

EDITION / VERSİYON  
UPDATE / GÜNCELLEME

11/2019  
08/2020

# 64T

**WINDOW & DOOR SYSTEM**  
PENCERE & KAPI SİSTEMİ

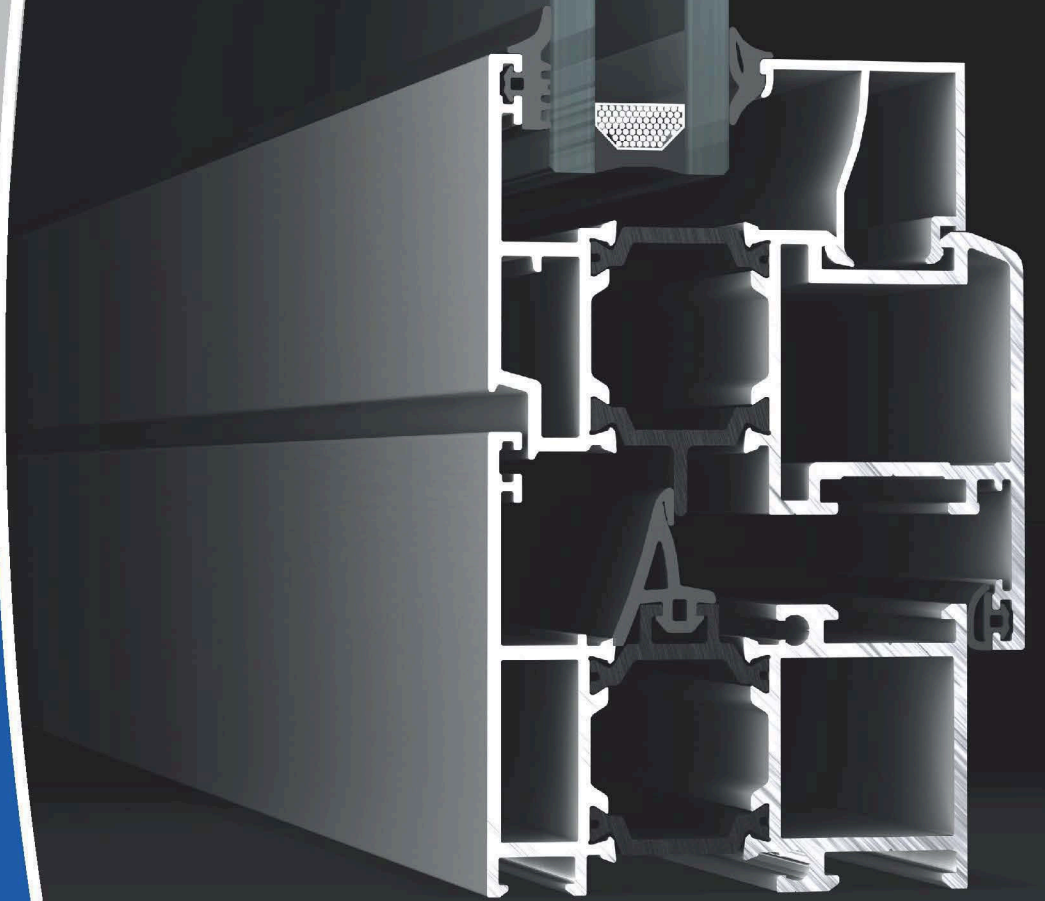

**KURTOĞLU®**  
ALUMINIUM





# MODERN HARMONY OF SAFETY AND AESTHETICS

## INDEX / İÇİNDEKİLER

<b>Company Information / Hakkımızda</b>	<b>1 - 10</b>
<b>Technical Information / Teknik Bilgiler</b>	<b>11 - 16</b>
<b>Profile Index / Profil İndeks</b>	
<b>Profiles / Profiller</b>	
<i>Profiles ( 1.8 mm ) / Profiller (1.8 mm)</i>	<b>17 - 37</b>
<i>Profiles ( 1.5 mm ) / Profiller (1.5 mm)</i>	<b>39 - 45</b>
<i>Profiles ( 2 mm ) / Profiller (2 mm)</i>	<b>47 - 50</b>
<i>Perimetric Profiles / Perimetrik Profiller</i>	<b>51 - 53</b>
<i>Hidden Sash Profiles / Gizli Kanat Profilleri</i>	<b>55 - 62</b>
<b>Details / Detaylar</b>	<b>63 - 110</b>
<b>Glazing Tables / Cam Tabloları</b>	<b>111 - 114</b>
<b>Accessories / Aksesuarlar</b>	<b>115 - 126</b>
<b>Cutting Size / Kesim Ölçüleri</b>	<b>127 - 132</b>
<b>Assembly Details / Montaj Detayları</b>	<b>133 - 150</b>





www.kurtoglu.com



'KURTOĞLU ALÜMİNYUM SİSTEMLERİ,  
MİMARİ PROJELERİNİZE ESTETİK ÇÖZÜMLER SUNAR.'

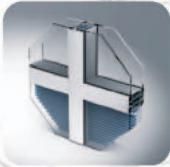
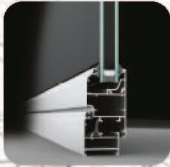
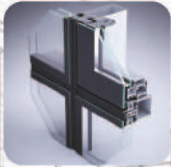





## COMPANY INFORMATION

The company started its work life with copper and lead casting in the 1960s and in the 1980s we started to serve in The Aluminium Sector with a 1200 ton capacity aluminium extrusion press.

KURTOĞLU Aluminium is located in Corlu, approximately 100 km faraway from Istanbul and it operates in 31.000 m<sup>2</sup> closed area.

According to our latest investments the company has become a full modern integrated aluminium extrusion company;

- Increasing its annual production capacity to ~ 34.000 tons,  
Working with ~ 500 qualified employers,
- Using the ISO 9001:2008 Management System.
- Qualicoat, Qualanod, CE Certification

The company's main production features are described as below:

- Tool Building,
- Aluminium Extrusion Presses, (800 us/tons , 1460 us/tons, 1880 us/tons, 1880 us/tons, 2100 us/tons and 2600 us/tons),
- Anodising ( 75,000 amps - 412.500 m<sup>2</sup> / Month )
- Electrostatic powder paint facility ( 750.000 m<sup>2</sup> / Month )
- Mechanical (CNC Applications) Treatments.
- Wood effect, surface applications.

**KURTOĞLU Aluminium Export it's Products to;** U.S. America, New York, Los Angeles, San Francisco, Switzerland, Germany, Austria, Belgium, Sweden, Albania, England, Greece, Bulgaria, Cyprus, Serbia, Montenegro, Hungary, Georgia, Croatia, Turkmenistan, Kyrgyzstan, Azerbaijan, Moldova, Ukraine, Macedonia, Kosovo, Romania, Belarus, Czech Republic, Libya, Iran, Iraq, Algeria, Tunisia, Qatar, Nigeria, Israel, Ghana, Gabon, France, India, Saudi Arabia, Burkina Faso, Ethiopia, Egypt, Ivory Coast, Morocco, Poland, The Netherlands, Russia, Madagascar, Niger, Tanzania, Mozambique.

## FİRMAMIZ HAKKINDA

Şirketimiz 1960' lı yıllarda Bakır ve Kurşun ile üretim hayatına başlamıştır. 1980 yılında 1200 tonluk Alüminyum Ekstrüzyon presi ile üretim sektörüne girmiştir.

KURTOĞLU Alüminyum İstanbul'a yaklaşık 100 km mesafede Çorlu'da bulunmaktadır. 31.000 m<sup>2</sup> kapalı alanda faaliyetini sürdürmektedir.

Son yapılan yatırımlarla şirketimiz modern bir entegre tesis haline ulaşmıştır.

- Yıllık kapasite ~ 34.000 tona çıkarılmıştır,
- Yaklaşık ~ 500 kalifiye elemanla çalışmaktadır,
- ISO 9001:2008 kalite sistemi uygulanmaktadır,
- Qualicoat, Qualanod, CE Sertifikaları,

Şirketimizin ana özellikleri aşağıda da belirtilmiştir:

- Kalıphane Bölümü
- Alüminyum Ekstrüzyon Presleri; (800 ton, 1460 ton, 1880 ton, 1880 ton, 2100 ton ve 2600 ton),
- Eloksal Tesisi ( 75.000 Amper - 412.500 m<sup>2</sup> / Ay )
- Elektrostatik Toz Boya Tesisi ( 750.000 m<sup>2</sup> / Ay )
- Mekanik İşlem Bölümü ( CNC İşleme Merkezi)
- Ahşap efektli yüzey uygulaması

**KURTOĞLU Alüminyum Ürünleri;** Amerika, New York, Los Angeles, San Francisco, İsviçre, Almanya, Avusturya, Belçika, İsveç, Arnavutluk, İngiltere , Yunanistan, Bulgaristan, Kıbrıs, Sırbistan, Karadağ, Macaristan, Gürcistan, Hırvatistan, Türkmenistan, Kırgızistan, Azerbaycan, Moldovya, Ukrayna, Makedonya, Kosova, Romanya, Beyaz Rusya, Çek Cumhuriyeti, Libya, İran, Irak, Cezayir, Tunus, Katar, Nijerya, İsrail, Gana, Gabon, Fransa, Hindistan, Suudi Arabistan, Burkina Faso, Etiyopya, Mısır, Fil Dişi Sahili, Fas, Polonya, Hollanda, Rusya Federasyonu, Madagaskar, Nijer, Tanzanya, Mozambik.

**KURTOĞLU ALÜMİNYUM** müşterilerine sıfır hata ile hizmet vermeyi temel alarak çalışmalarını sürdürmektedir.

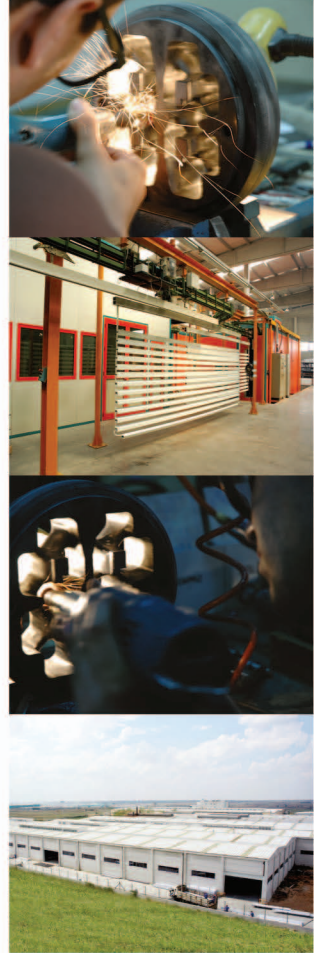

# 'The countries of export; İhracat yapılan ülkeler'

SAN FRANCISCO  
LOS ANGELES  
UNITED STATES OF AMERICA  
NEW YORK

## **Kurtoğlu Aluminium countries of export / İhracat yapılan ülkeler.**

- U.S. America / Amerika
- New York / New York
- Los Angeles / Los Angeles
- San Francisco / San Francisco
- Switzerland / İsviçre
- Germany / Almanya
- Austria / Avusturya
- Belgium / Belçika
- Sweden / İsveç
- Albania / Arnavutluk
- England / İngiltere
- Greece / Yunanistan
- Bulgaria / Bulgaristan
- Cyprus / Kıbrıs
- Serbia / Sırbistan
- Montenegro / Karadağ
- Hungary / Macaristan
- Georgia / Gürcistan
- Croatia / Hırvatistan
- Turkmenistan / Türkmenistan
- Kyrgyzstan / Kırgızistan
- Azerbaijan / Azerbaycan
- Moldova / Moldova
- Ukraine / Ukrayna
- Macedonia / Makedonya
- Kosovo / Kosova
- Romania / Romanya
- Belarus / Beyaz Rusya
- Czech Republic / Çek Cumhuriyeti
- Libya / Libya
- Iran / İran
- Iraq / Irak
- Algeria / Cezayir
- Tunisia / Tunus
- Qatar / Katar
- Nigeria / Nijerya
- Israel / İsrail
- Ghana / Gana
- Gabon / Gabon
- France / Fransa
- India / Hindistan
- Saudi Arabia / Suudi Arabistan
- Burkina Faso / Burkina Faso
- Ethiopia / Etiyopya
- Egypt / Mısır
- Ivory Coast / Fil Dişi Sahili
- Morocco / Fas
- Poland / Polonya
- The Netherlands / Hollanda
- Russia / Rusya
- Madagascar / Madagaskar
- Niger / Nijer
- Tanzania / Tanzanya
- Mozambique / Mozambik



**KURTOĞLU**  
ALUMINIUM

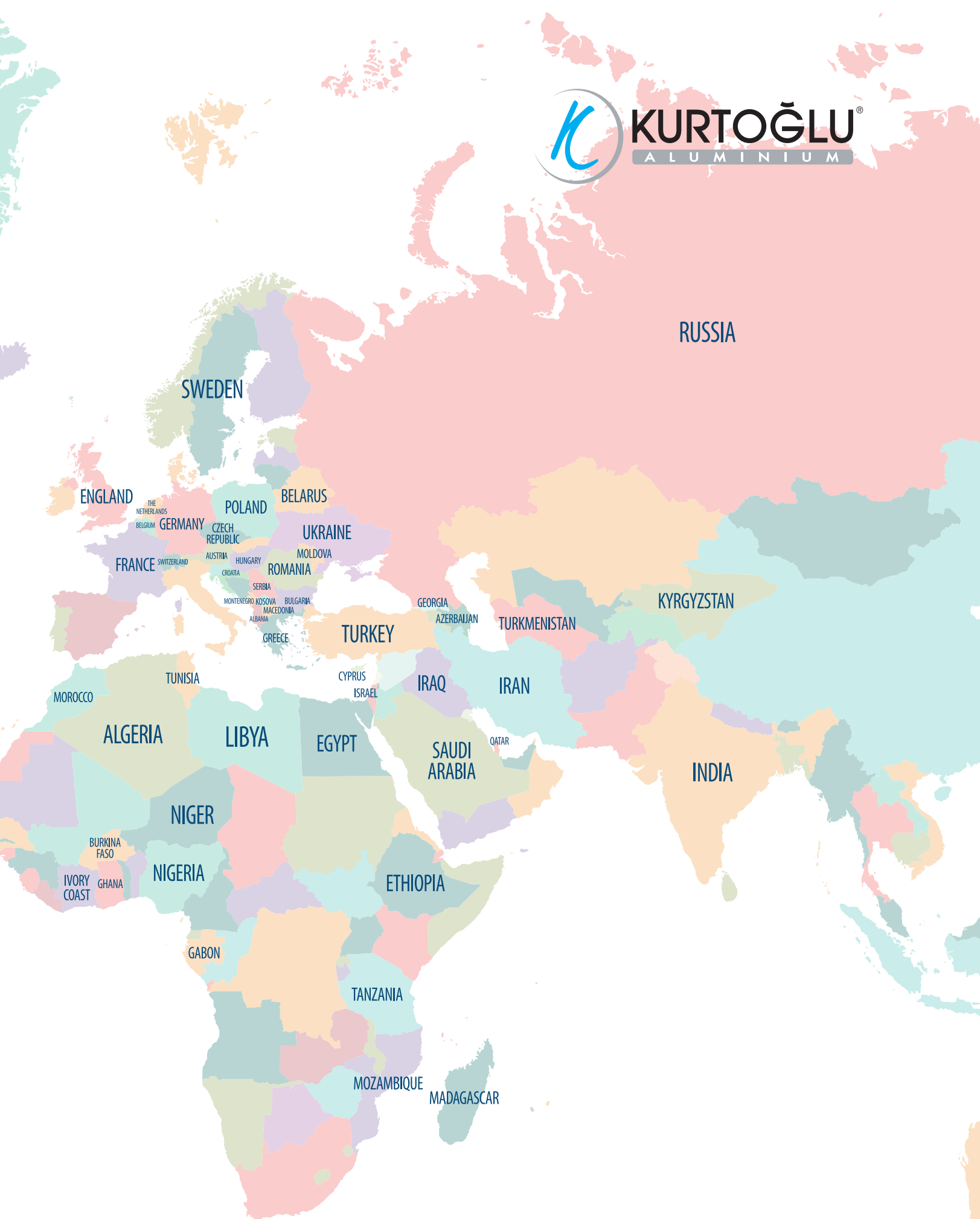

RUSSIA

SWEDEN

ENGLAND

THE NETHERLANDS

GERMANY

FRANCE

BEELGIUM

POLAND

BELARUS

CZECH REPUBLIC

UKRAINE

AUSTRIA

HUNGARY

CROATIA

SERBIA

MONTENEGRO

KOSOVO

MACEDONIA

ALBANIA

GREECE

ROMANIA

MOLDOVA

BULGARIA

GEORGIA

AZERBAIJAN

TURKEY

TURKMENISTAN

KYRGYZSTAN

MOROCCO

TUNISIA

ALGERIA

LIBYA

EGYPT

CYPRUS

ISRAEL

IRAQ

IRAN

SAUDI ARABIA

QATAR

INDIA

NIGER

BURKINA FASO

IVORY COAST

GHANA

NIGERIA

ETHIOPIA

GABON

TANZANIA

MOZAMBIQUE

MADAGASCAR







## QUALITY POLICY

The company's quality policy is based upon the pillars of product quality, state of the art technology, customer satisfaction, training, environmental concerns, and continuous development. **Kurtoglu** always implements this policy in all of its operations and units.



## KALİTE POLİTİKASI

Şirketin kalite politikası ürün kalitesine, yeni teknolojilere, müşteri memnuniyetine, eğitime, çevre duyarlılığına ve sürekli gelişime dayanır. Kurtoglu, her zaman tüm faaliyet ve birimlerinde bu politikayı uygular.

## ORGADATA SOFTWARE & SOLUTION PARTNER

The conversational software Ksoft® matches perfectly the requirements of aluminium and steel window, door and curtain wall construction in matters of configuration, functionality and menu navigation. Ksoft® is the complete service package for architectural profile constructions and features all you need in the metal-working business. And all that with tremendous speed and perfection.

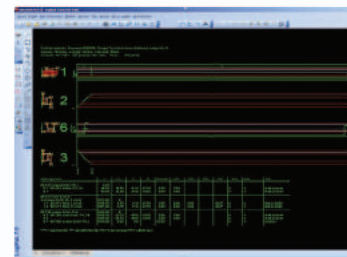
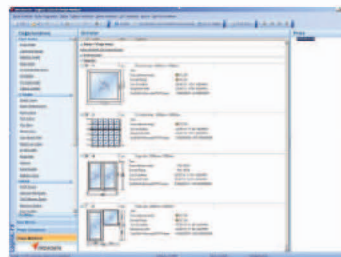
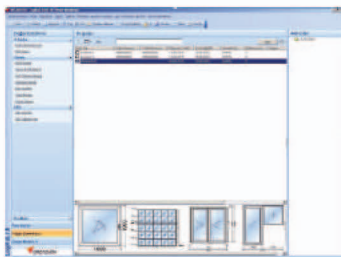
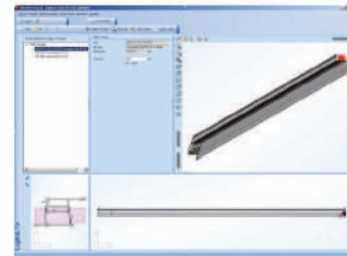
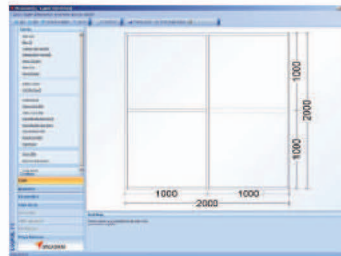
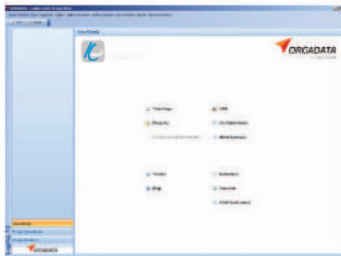

## ORGADATA YAZILIM VE ÇÖZÜM ORTAĞI

İletişimli Ksoft® yazılımı tüm alüminyum pencereler, kapı ve cephe sistemleri konfigürasyon, fonksiyonel ve menü navigasyonu ile ilgili ihtiyaçları karşılar. Ksoft® yazılım programı mimari profil uygulaması ve metal işinde gerekli özellikleri optimum hız ve olağanüstü sunan tam bir program paketidir.

64T

**TECHNICAL INFORMATION / TEKNİK BİLGİLER**

OPENING OPPORTUNITIES / AÇILIM SEÇENEKLERİ

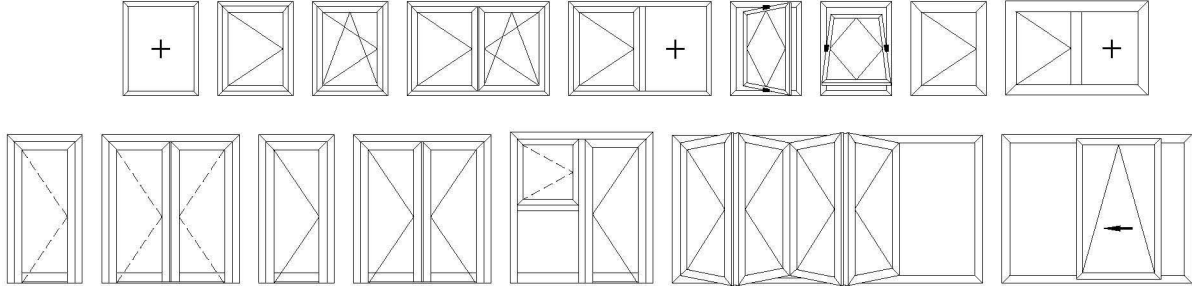

- Fixed / Sabit
- Top Hung / Vasıtas
- Side Hung Window / Tek Açılım
- Tilt & Turn Window / Çift Açılım

- Double Sash / Çift Kanat Açılım
- Angular / Açılı Dönüş
- Inside Opening Door / İçe Açılır Kapı
- Inside Opening Double Sash Door / İçe Açılır Çift Kanat Kapı

- Outside Opening Door / Dışa Açılır Kapı
- Outside Opening Double Sash Door / Dışa Açılır Çift Kanat Kapı
- Pivot Opening / Pivot Açılım
- Tilt & Slide Opening Door / Paralel Sürme
- Folding Door / Katlanır Kapı

**64T WINDOW & DOOR SYSTEM**

- Various opening options in doors and windows ,
- Use of PVC accessories,
- Safe air and water drainage system,
- Decorative door threshold solutions,
- Providing visual integrity with the systems 58C non thermal,
- 58T,64T and 74T Thermals and these systems are preferred in the projects due to structural chamfered sash.
- Economic pivot solution by structing frame and sash with mullion.
- Joint options for mullions with extruded joints and screw methods.
- Constructing doors and windows suitable for 50F facade system.
- Different shapes and with different static values, aesthetic and stable solutions with mullion profiles,
- Hidden sash solution,

**64T KAPI & PENCERE SİSTEMİ**

- Kapı ve pencerelerde farklı açılım seçenekleri,
- Pvc aksesuar kullanılabilme imkanı,
- Güvenli hava ve su tahliyesi,
- Hemyüz dekoratif kapı eşik çözümleri,
- Pahlı kanat yapısından dolayı tercih edildiği projelerde 58C yalıtımsız sistem,
- 58T, 64T ve 74T yalıtımlı sistemler ile görsel bütünlük sağlması,
- Orta kayıt profili ile kasa ve kanat oluşturabileceğimiz ekonomik pivot çözümü,
- Orta kayıt profillerini çektirme bağlantı ve vida yoluyla bağlantı seçenekleri,
- 50F Cephe sistemine uygun kapı ve pencere yapma imkanı,
- Farklı statik değerlere sahip ve farklı formlara sahip orta kayıt profilleri ile estetik ve stabil çözümler,
- Gizli kanat çözümü,

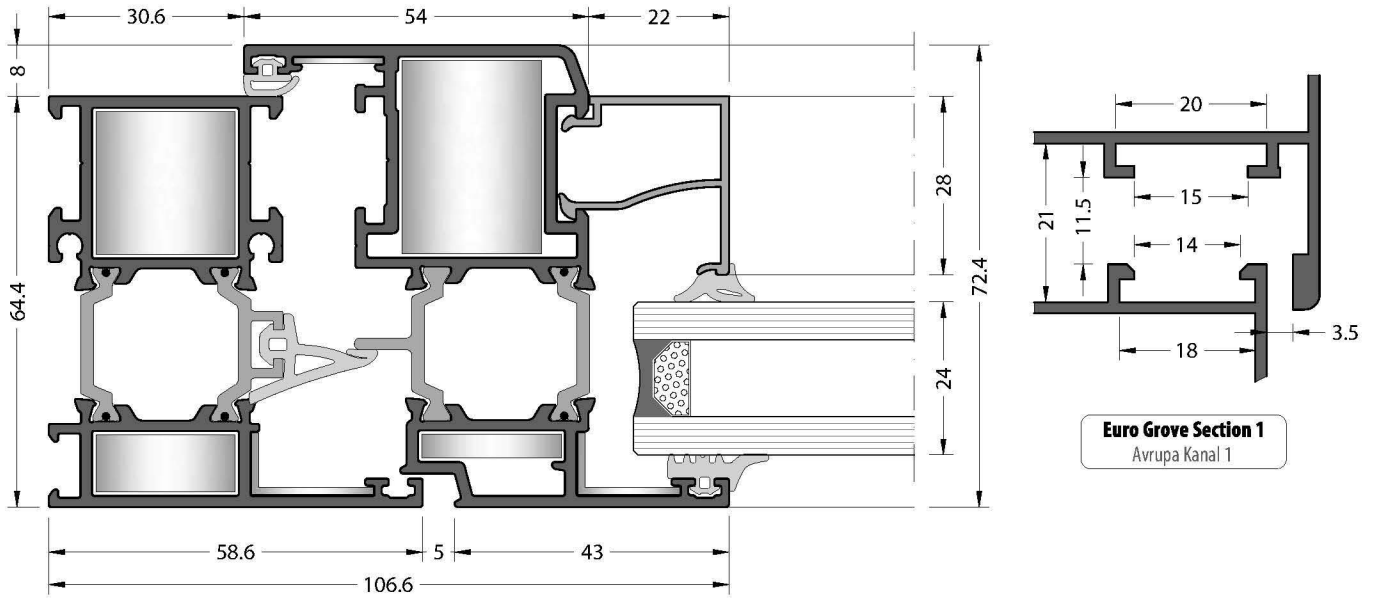

systemproperties / sistembilgisi

<b>Construction Depth</b>	*Window : Frame : 64 mm - Vent : 72 mm *Door : Frame : 64 mm - Vent : 72 mm	<b>Derinlik</b>	*Pencere : Kasa : 64 mm - Kanat : 72 mm *Kapı : Kasa : 64 mm - Kanat : 72 mm
<b>Glazing</b>	Glazing from 8 mm up to 40 mm with dry EPDM gaskets. The choice of joists and glazing beads depend on the thickness of the glass. According to the tolerances of the glazing either a smaller or bigger joint and or glazing bead is used.	<b>Cam Kalınlığı</b>	Cam kalınlığı EPDM fitil ile birlikte 8 mm - 40 mm aralığındadır. Bağlantı ve çita cam kalınlığına göre seçilmelidir. Cam toleransına göre küçük yada büyük bağlantı veya cam çitası kullanılır.
<b>Insulation Bar Thermal Permability</b>	24 mm ( Uf ) 2,70 W / m2K	<b>Isı Bariyeri Isı Geçirgenliği</b>	24 mm ( Uf ) 2,70 W / m2K
<b>Opening Opportunities</b>	<ul style="list-style-type: none"> <li>• Fixed</li> <li>• Top Hung</li> <li>• Side Hung Window</li> <li>• Tilt &amp; Turn Window</li> <li>• Double Sash</li> <li>• Angular</li> <li>• Inside Opening Door</li> <li>• Inside Opening Double Sash Door</li> <li>• Outside Opening Door</li> <li>• Outside Opening Double Sash Door</li> <li>• Tilt &amp; Slide Opening Door</li> <li>• Folding Door</li> <li>• Hidden Sash</li> </ul>	<b>Açılım Seçenekleri</b>	<ul style="list-style-type: none"> <li>• Sabit</li> <li>• Vasıtas</li> <li>• Tek Açılım</li> <li>• Çift Açılım</li> <li>• Çift Kanat Açılım</li> <li>• Açılı Dönüş</li> <li>• İçe Açılır Kapı</li> <li>• İçe Açılır Çift Kanat Kapı</li> <li>• Dışa Açılır Kapı</li> <li>• Dışa Açılır Çift Kanat Kapı</li> <li>• Paralel Sürme</li> <li>• Katlanır Kapı</li> <li>• Gizli Kanat</li> </ul>
<b>Connections</b>	Press corner joints can apply for fixing corners. The transoms are fixed with screw and junction.	<b>Bağlantılar</b>	Köşeyi birleştirmek için pres köşe bağlantıları uygulanabilir. Orta kayıtlar vida kullanılarak yada çektime bağlantılar ile montaj yapılabilir.
<b>Gaskets</b>	The opening windows have a central gasket an acoustical gasket and glazing gaskets in EPDM The central gasket ensures the window is wind and waterlight over the complete surface. The acoustic gasket is uninterrupted.	<b>Fitil</b>	Açılır pencerede EPDM olan akustik orta fitil ve cam fitili kullanılır. Orta fitil tüm yüzey üzerinde hava ve su geçirmezliği, akustik fitil ise süreklilik sağlar.
<b>Drainage</b>	All window types must be equipped with a drainage system.	<b>Su Tahliye</b>	Tüm pencere sistemleri su tahliye donanımına sahip olmalıdır.

productionproperties / üretimbilgisi

<b>Alloy</b>	The aluminium profiles have been extruded from the alloy EN-AW 6063 according to the EN-AW 6060.	<b>Alaşım</b>	Alüminyum profiller EN-AW 6063 alaşımından ve EN-AW 6060 standardına göre üretilir.
	<b>Physical Properties</b>		<b>Fiziksel Özellikler</b>
	1. Density : 2.70 Kg / dm3		1. Yoğunluk : 2.70 Kg / dm3
	2. Modules of Elasticity : 69 kN / mm2		2. Elastisite Modülü : 69 kN / mm2
	3. Resistivity : 20° 33 n Ω .m		3. Direnç : 20° 33 n Ω .m
	4. Melting point : 600 - 655 °C		4. Erime Noktası : 600 - 655 °C
	5. Linear expeansion coefficient : 20 - 100°C μ °C <sup>-1</sup>		5. Genişleme Katsayısı : 20 - 100°C μ °C <sup>-1</sup>
	<b>Mechanical Properties</b>		<b>Mekanik Özellikler</b>
	1. Tensile strength : Min 215 MPa		1. Kopma Dayanıklılığı : Min 215 MPa
	2. Yield strength : 190 MPa		2. Elastisite Limiti : 190 MPa
	3. Elongation : % 10		3. Uzama : % 10
	4. Hardness : 67 Brinell		4. Sertlik : 67 Brinell
<b>Surface Treatment</b>	<b>Anodising</b> In anodising process , microns of the profiles for the inside and outside use are different. The complete anodisation process takes place in accordance with the specifications of <b>QUALANOD</b> .	<b>Yüzey İşlem</b>	<b>Eloksal</b> Eloksal projesinde profil mikronları iç ve dış kullanım için farklıdır. Bütün eloksal projesi <b>QUALANOD</b> spesifikasyonlarına göre uygulanır.
	<b>Electrostatic Powder Coating</b> The thermal break allows the profile to be painted when compounded. On average, the coating thickness is minimally 60 micron. The complete powder coating process takes place in accordance with the specifications of <b>QUALICOAT</b> .		<b>Elektrostatik Toz Boya</b> Isı bariyeri çakıldığında profil boyanabilir. Genel olarak kaplama kalınlığı minimum 60 mikrondur. Bütün toz boya projesi <b>QUALICOAT</b> spesifikasyonlarına göre uygulanır.



## Evidence of Performance

Air permeability, Watertightness, Resistance to wind load



### Test Report

No. 12-001312-PR03  
(PB-A01-02-en-01)

**Client** KURTOGLU ALUMINYUM  
BAKIR KURSUN SAN. A.S.  
Haciseremet Mevkii TEM  
Corlu Cikisi Velimese  
59860 Tekirdag  
Turkey

**Product** Tilt and turn window with fixed sublight

**Designation** System designation: 64T

**Performance-relevant product details** Material: Aluminium profiles with thermal break

**Overall dimensions (W x H)** 792 mm x 2,000 mm

**Special features**

### Basis

EN 14351-1:2006+A1:2010

### Test standard/s:

EN 1026:2000-06  
EN 1027:2000-06  
EN 12046-1:2003-11  
EN 12211:2000-06  
EN 14609:2004-06  
Correspond/s to the national standard/s (e.g. DIN EN)

### Representation

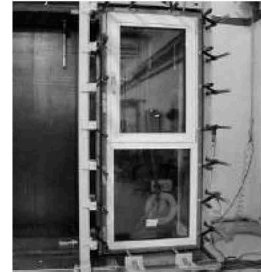

### Instructions for use

The results obtained can be used by the manufacturer as the basis for the manufacturer ITT test report summary. Observe the specifications set out by the applicable product standard.

### Validity

The data and results refer solely to the tested and described specimen. Classification remains valid as long as the product and the above basis remain unchanged. The results can be extrapolated under the manufacturer's own liability subject to observance of the relevant specifications set out by the applicable product standard. This test/evaluation does not allow any statement to be made on any further characteristics regarding performance and quality of the construction presented; in particular the effects of weathering and ageing were not taken into account.

### Notes on publication

The ift-Guidance Sheet "Advertising with ift test documents" applies. The cover sheet can be used as an abstract.

The report contains a total of 18 pages.

### Results

Air permeability according to EN 12207:1999-11



**Class 4**

Watertightness according to EN 12208:1999-11



**Class E1500**

Resistance to wind load according to EN 12210:1999-11/AC:2002-08



**Class C4 / B4**

ift Rosenheim

26.09.2012

  
Robert Kolacny, Dipl.-Ing. (FH)  
Deputy Head of Testing Department  
Building Components

  
Rolf Schnitzler, Dipl.-Ing. (FH)  
Operating Product Officer  
Building Components



ift Rosenheim GmbH  
Geschäftsführer:  
Dipl.-Ing. (FH) Ulrich Sieberath  
Dr. Jochen Peichl

Theodor-Giell-Str. 7 - 9  
D-83026 Rosenheim  
Tel.: +49 (0)8031/261-0  
Fax: +49 (0)8031/261-290  
www.ift-rosenheim.de

Sitz: 83026 Rosenheim  
AG Traunstein, HRB 14783  
Sparkasse Rosenheim  
Kto. 3822  
BLZ 711 500 00

Notified Body Nr.: 0757  
Anerkannte PUZ-Stelle: BAY 18  
 DAF-PL-0028 58  
DAP-ZE-2253 06  
TGA-204-16-20-00  
TGA-204-16-51-00

STATIC VALUES / STATİK DEĞERLER

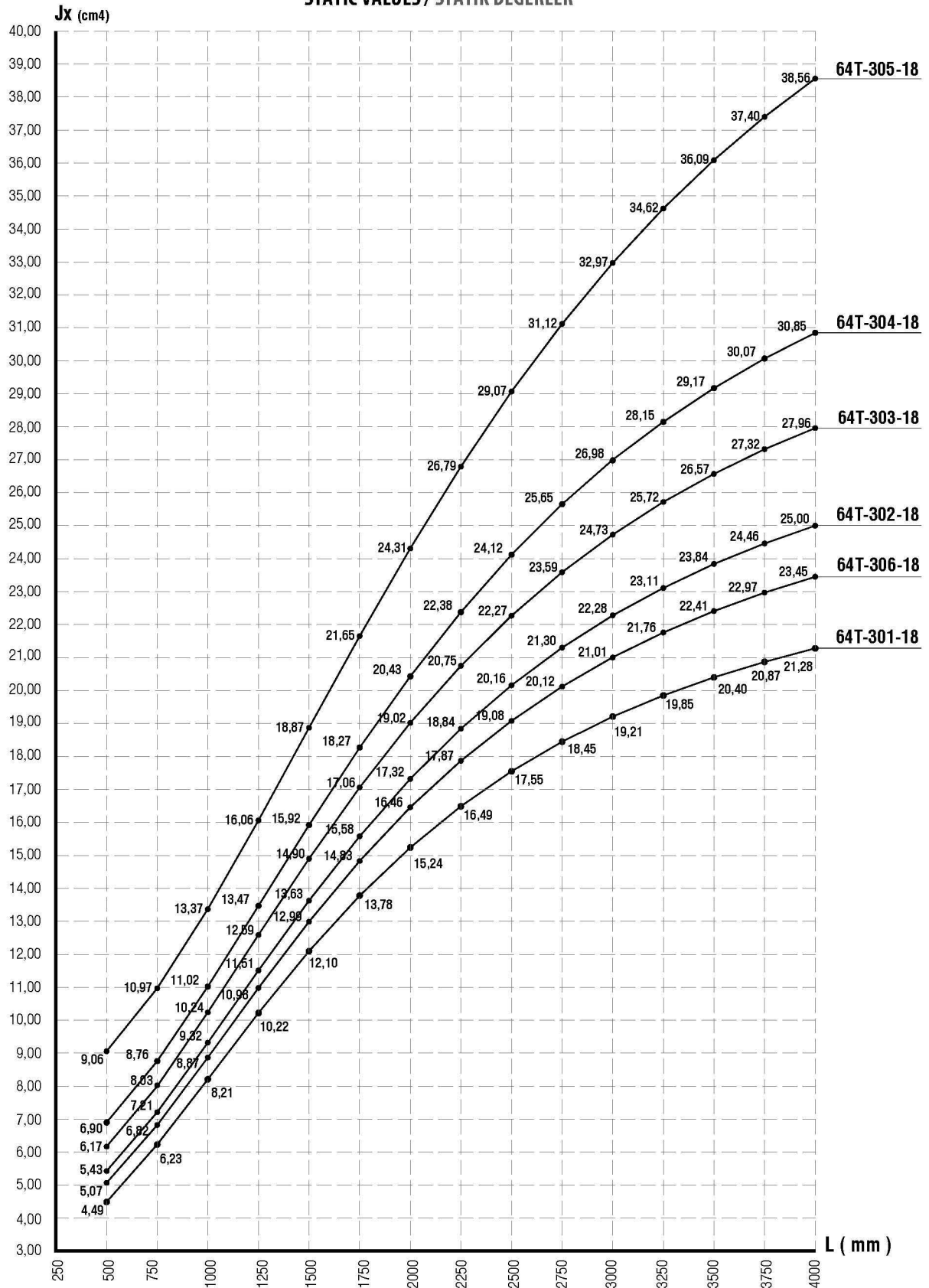

Jy Values / Jy Degerleri

Profile / Profil	64T-301-18	64T-302-18	64T-306-18	64T-303-18	64T-304-18	64T-305-18
Jy(cm4)	8,02	15,24	11,74	24,07	36,54	92,44

STATIC VALUES / STATİK DEĞERLER

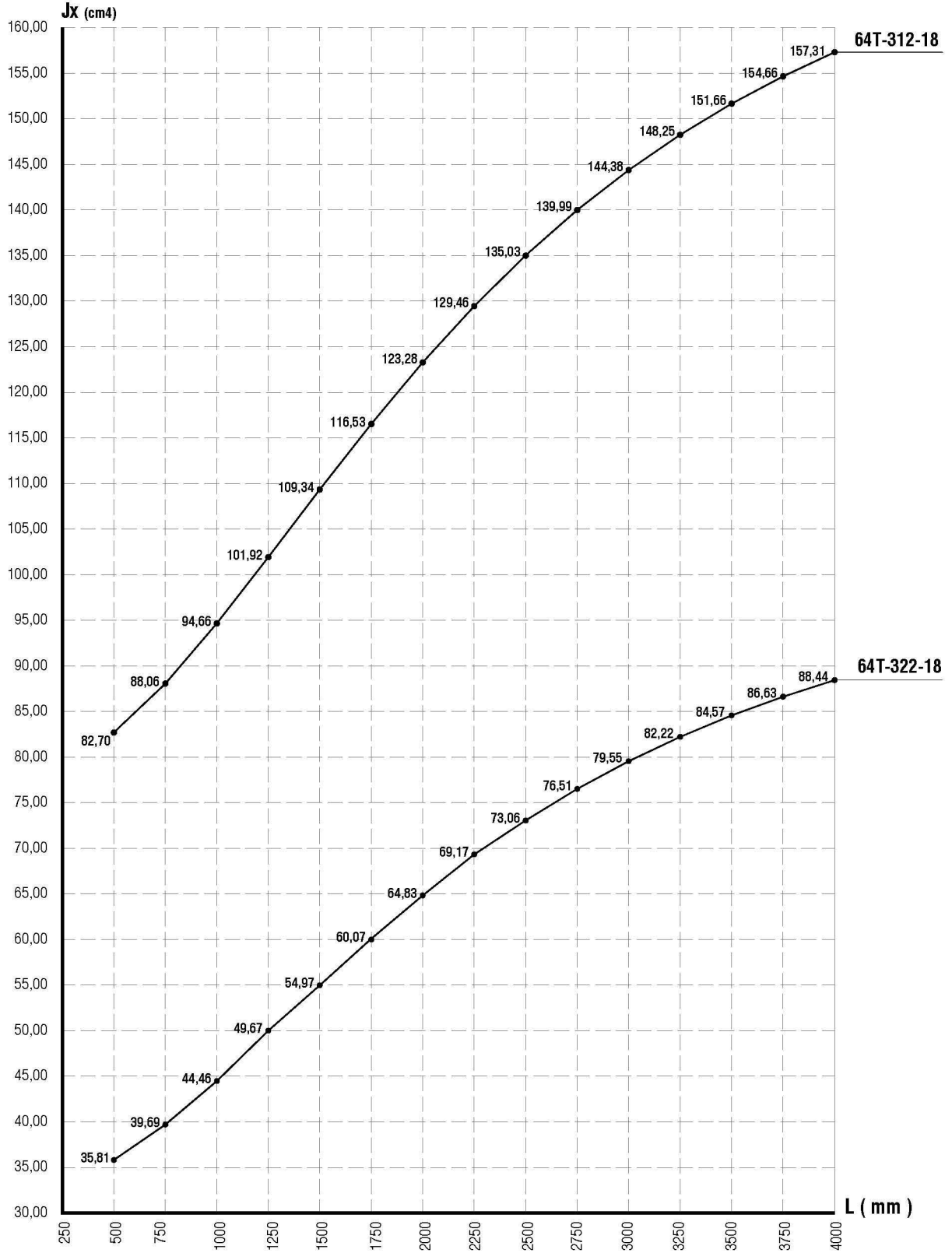

Jy Values / Jy Değerleri

Profile / Profil	64T-312-18	64T-322-18
Jy(cm4)	27,30	27,04

STATIC VALUES / STATİK DEĞERLER

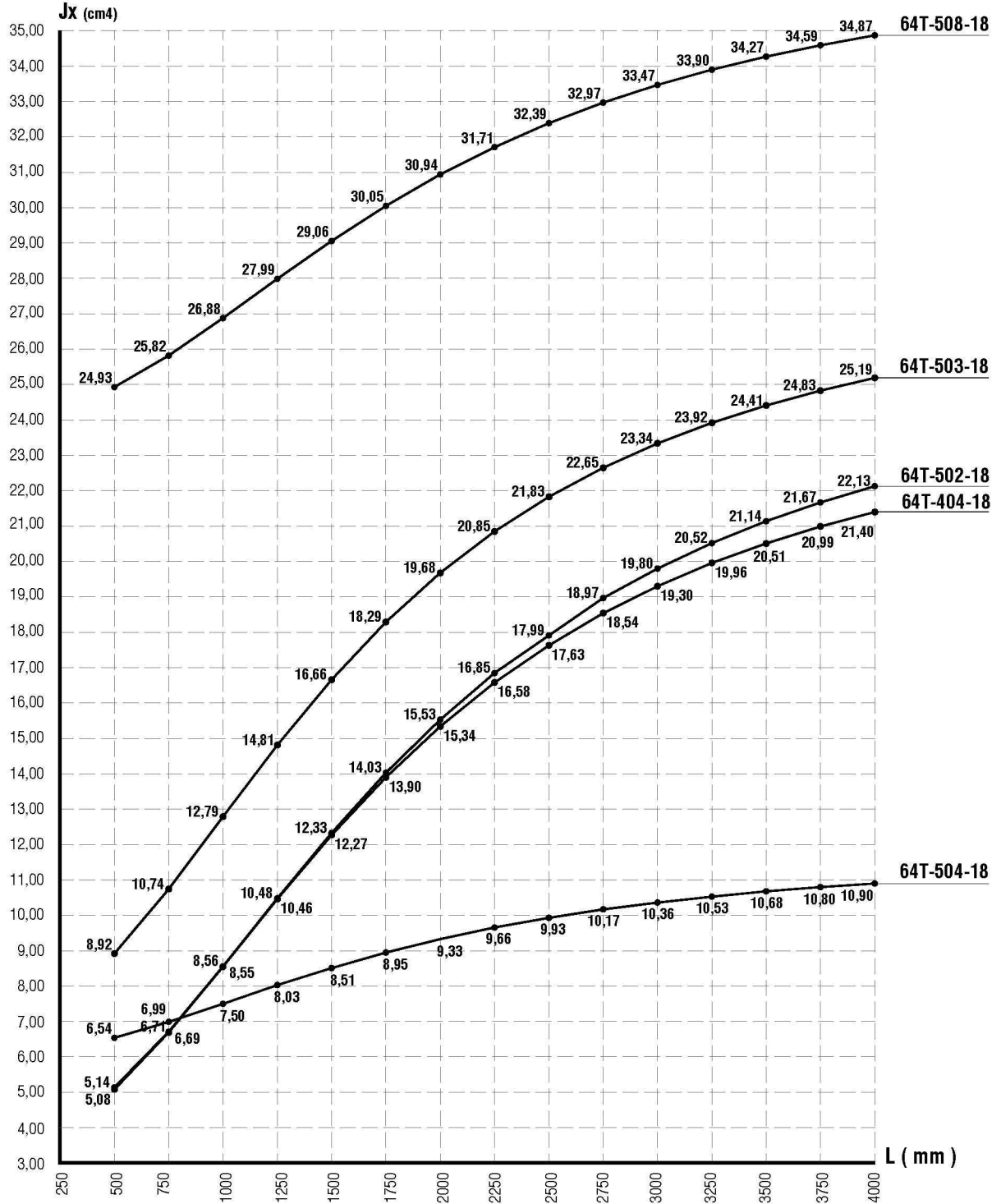

Jy Values / Jy Değerleri

Profile / Profil	64T-404-18	64T-502-18	64T-503-18	64T-504-18	64T-508-18
Jy(cm4)	7,92	11,62	10,42	10,09	37,42

\* The static value is according to 45° / Statik değer 45° göre alınmıştır.



STATIC VALUES / STATİK DEĞERLER

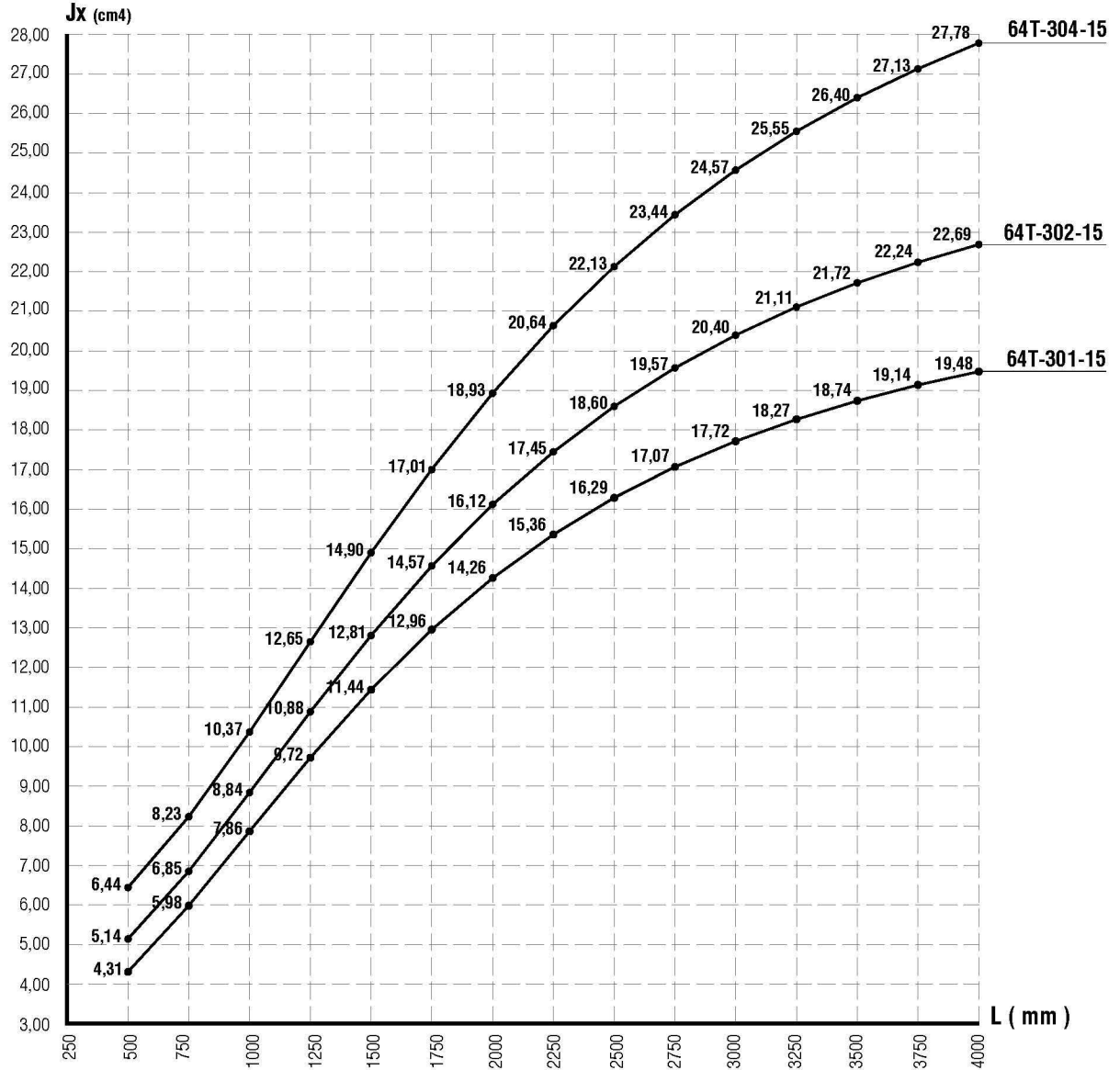

Jy Values / Jy Değerleri

Profile / Profil	64T-301-15	64T-302-15	64T-304-15
Jy(cm4)	7,52	14,20	33,68

## STATIC VALUES / STATİK DEĞERLER

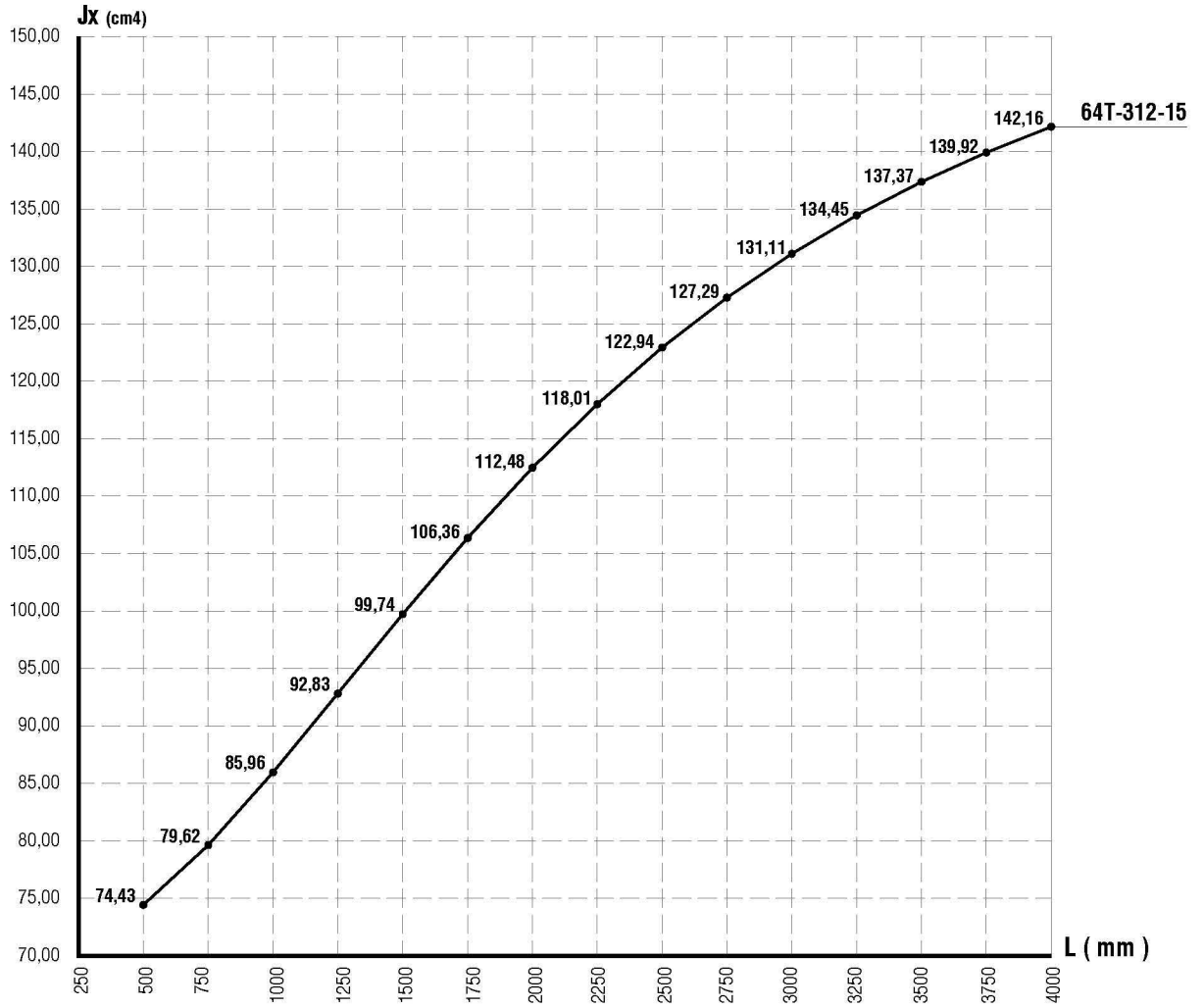
**Jy Values / Jy Değerleri**

Profile / Profil	64T-312-15
Jy(cm <sup>4</sup> )	24,40

STATIC VALUES / STATİK DEĞERLER

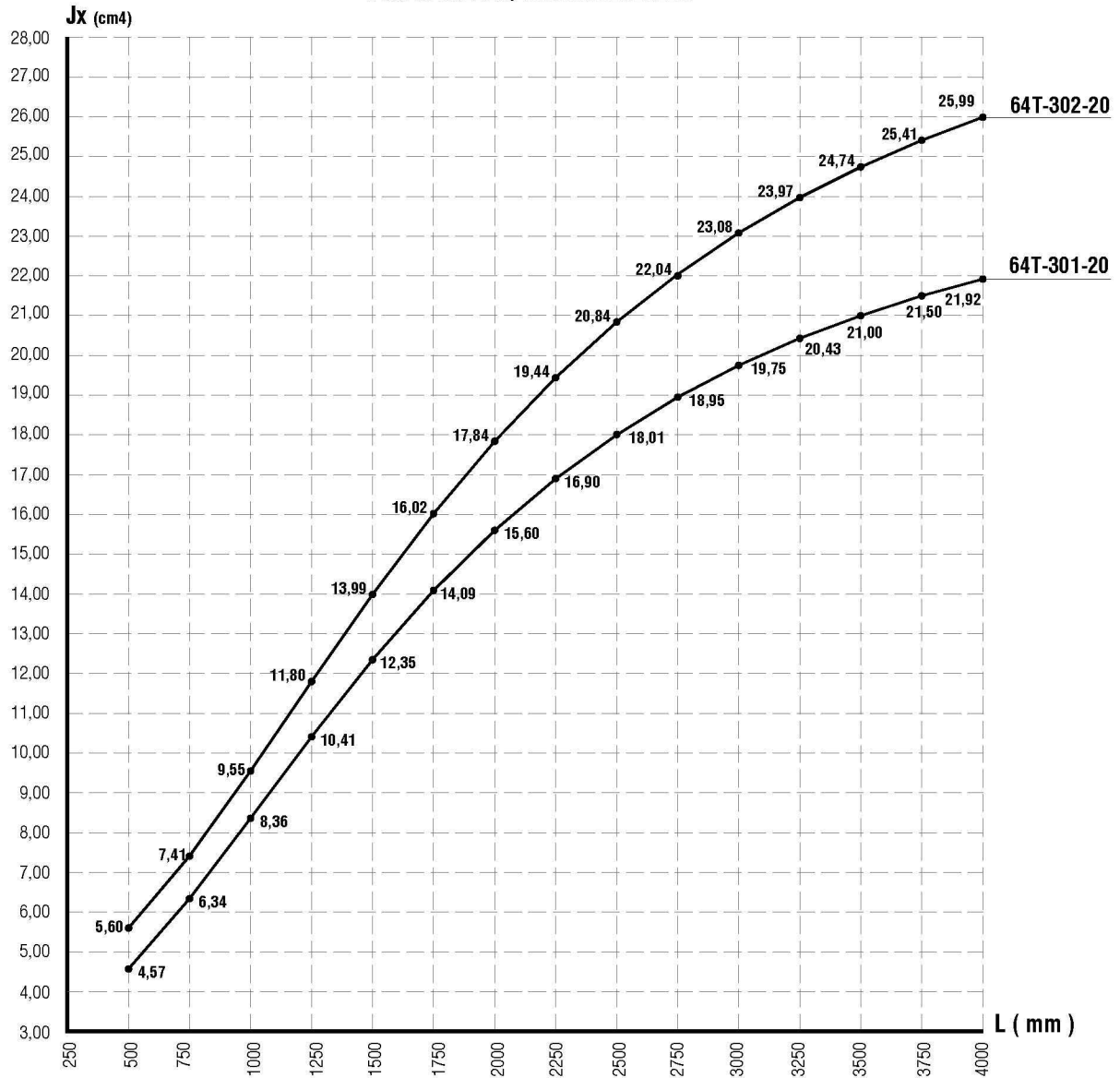

Jy Values / Jy Değerleri

Profile / Profil	64T-301-20	64T-302-20
Jy(cm4)	8,23	15,66

THERMAL PERFORMANCE / ISI PERFORMANSI

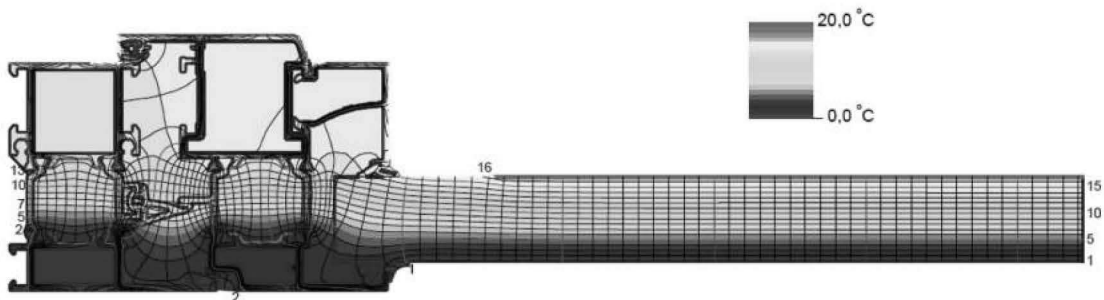

System section Uf value / Sistem kesit Uf değeri

Uf : 2,70 W/m2K

64T

**PROFILE INDEX / PROFİL İNDEKS**



PROFILES / PROFİLLER

CODE KOD	DRAWING ÇİZİM	WEIGHT AĞIRLIK Kg/m
64T-102-18		1.509
64T-102-15		1.390
64T-112-15		1.595
64T-122-18		1.646
64T-132-15		1.700
64T-142-15		1.603
64T-103-18		1.701
64T-113-18		1.930
64T-133-18		1.995
64T-104-18		1.897
64T-105-18		2.479



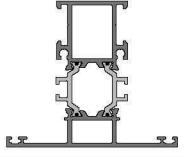
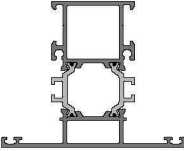
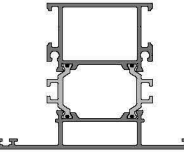
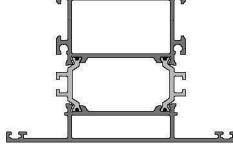
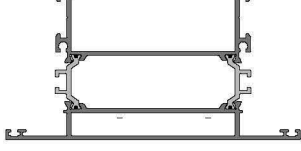
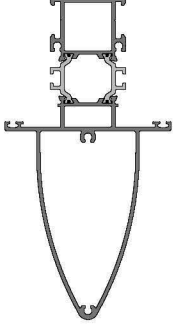
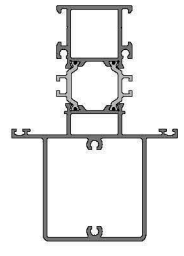

PROFILES / PROFİLLER

CODE KOD	DRAWING ÇİZİM	WEIGHT AĞIRLIK Kg/m
64T-123-18		1.562
64T-201-18		1.451
64T-201-15		1.316
64T-201-20		1.492
64T-202-18		1.688
64T-202-15		1.508
64T-202-20		1.753
64T-203-18		1.880
64T-204-18		2.068
64T-204-15		1.837
64T-204-20		2.169
64T-205-18		2.259
64T-205-15		1.987
64T-205-20		2.332
64T-206-18		2.342
64T-207-18		2.518
64T-215-18		2.127
64T-301-18		1.404
64T-301-15		1.306
64T-301-20		1.438

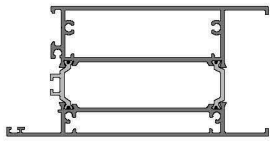
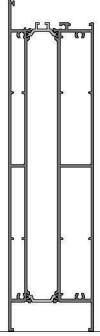
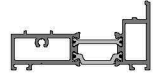

PROFILES / PROFİLLER

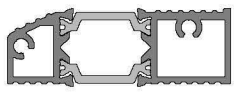
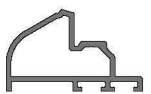
CODE KOD	DRAWING ÇİZİM	WEIGHT AĞIRLIK Kg/m
64T-306-18		1.554
64T-302-18		1.648
64T-302-15		1.514
64T-302-20		1.706
64T-303-18		1.835
64T-304-18		2.036
64T-304-15		1.843
64T-305-18		2.618
64T-312-18		2.694
64T-312-15		2.404
64T-322-18		2.482

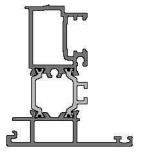



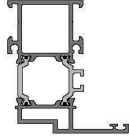
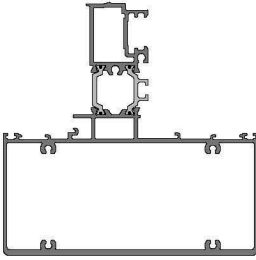
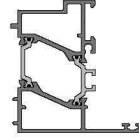
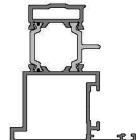
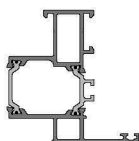
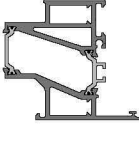
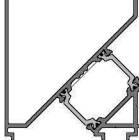
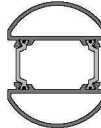



PROFILES / PROFİLLER

CODE KOD	DRAWING ÇİZİM	WEIGHT AĞIRLIK Kg/m
64T-402-18		2.950
64T-412-00		6.082
64T-403-18		1.116
20-162-00		1.269
64T-406-00		0.978
58T-405-00		0.374
20-101-00		0.354
07-211-00		0.183
64T-501-18		1.549



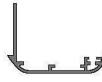
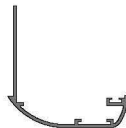
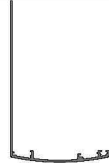





PROFILES / PROFİLLER

CODE KOD	DRAWING ÇİZİM	WEIGHT AĞIRLIK Kg/m
64T-404-18		1.477
64T-545-18		3.650
64T-502-18		1.621
64T-503-18		1.492
64T-507-18		1.400
64T-509-25		2.340
64T-508-18		1.752
64T-504-18		1.364
07-112-00		0.148
58T-511-00		0.183











PROFILES / PROFİLLER

CODE KOD	DRAWING ÇİZİM	WEIGHT AĞIRLIK Kg/m
07-111-00		0.233
07-506-013		0.186
07-510-013		0.201
07-512-013		0.210
07-102-00		0.324
07-103-00		0.488
07-105-00		0.875
07-131-011		0.568
07-131-012		0.618
07-131-018		0.902
07-133-011		1.064





PROFILES / PROFİLLER

CODE KOD	DRAWING ÇİZİM	WEIGHT AĞIRLIK Kg/m
07-132-011		0.802
08-103-00		0.237
08-104-00		0.256
08-105-00		0.260
08-107-00		0.262
08-108-00		0.269
08-109-00		0.280
08-110-00		0.266
08-111-00		0.216
08-112-00		0.291

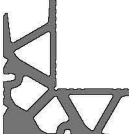
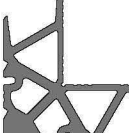
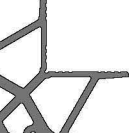
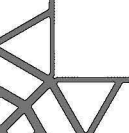
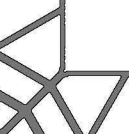
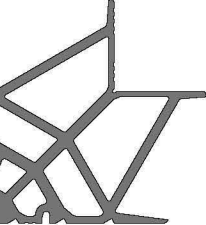

PROFILES / PROFİLLER

CODE KOD	DRAWING ÇİZİM	WEIGHT AĞIRLIK Kg/m
08-113-00		0.300
08-114-00		0.306
08-115-00		0.317
08-116-00		0.331
08-117-00		0.309
08-120-00		0.345
08-121-00		0.349
09-121-00		2.395
09-101-00		2.561
09-110-00		3.501

PROFILES / PROFİLLER

CODE KOD	DRAWING ÇİZİM	WEIGHT AĞIRLIK Kg/m
09-122-00		3.294
09-103-00		3.689
09-123-00		4.369
09-124-00		4.572
09-105-00		5.453
09-117-00		7.012
09-113-00		7.241
09-114-00		8.744
09-901-00		0.582

PROFILES / PROFİLLER

CODE KOD	DRAWING ÇİZİM	WEIGHT AĞIRLIK Kg/m
09-902-00		0.552
09-903-00		0.856

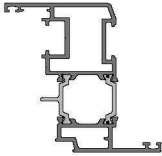
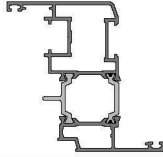
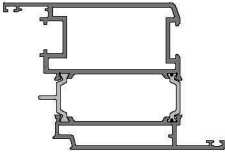
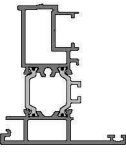

PERIMETRIC PROFILES / PERİMETRİK PROFİLLER

CODE KOD	DRAWING ÇİZİM	WEIGHT AĞIRLIK Kg/m
64T-252-18		1.744
64T-252-15		1.546
64T-256-18		2.579
64T-551-18		1.547

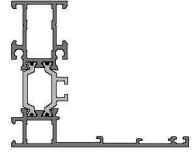
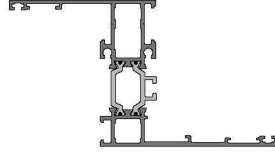
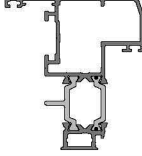
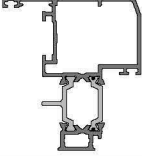
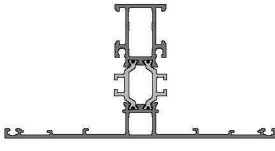
HIDDEN SASH PROFILES / GİZLİ KANAT PROFİLLERİ

CODE KOD	DRAWING ÇİZİM	WEIGHT AĞIRLIK Kg/m
64T-131-15		1.371
64T-141-15		1.571
64T-231-15		1.314
64T-232-15		1.315
64T-331-15		1.680

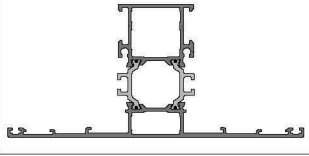
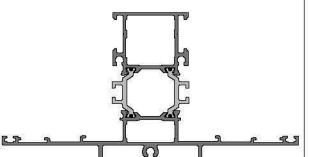
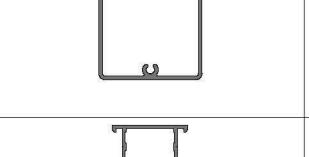
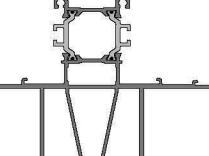
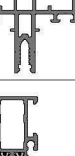
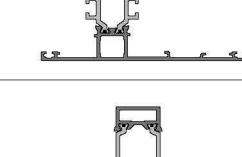
HIDDEN SASH PROFILES / GİZLİ KANAT PROFİLLERİ

CODE KOD	DRAWING ÇİZİM	WEIGHT AĞIRLIK Kg/m
64T-332-15		1.887
64T-333-15		2.721
64T-334-15		3.474
64T-335-15		1.493
64T-531-15		1.053
64T-535-18		2.725
58T-831-00		0.129

64T

**PROFILES / PROFİLLER**  
**1.8 mm**



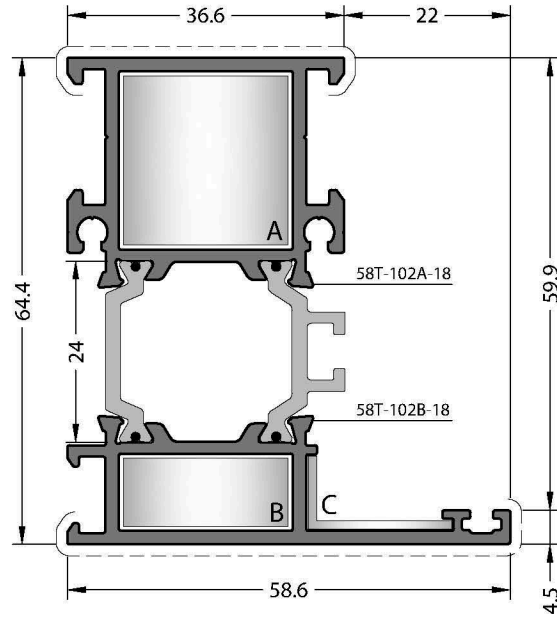

CODE / KOD

**64T-102-18**

**THEORETICAL WEIGHT kg/m**

TEORİK AĞIRLIK kg/m

**1.509**

**CORNER JOINTS**

KÖŞE BAĞLANTILAR



**A** CC-103-23.0



**B** CC-103-09.6



**C** EM58-21

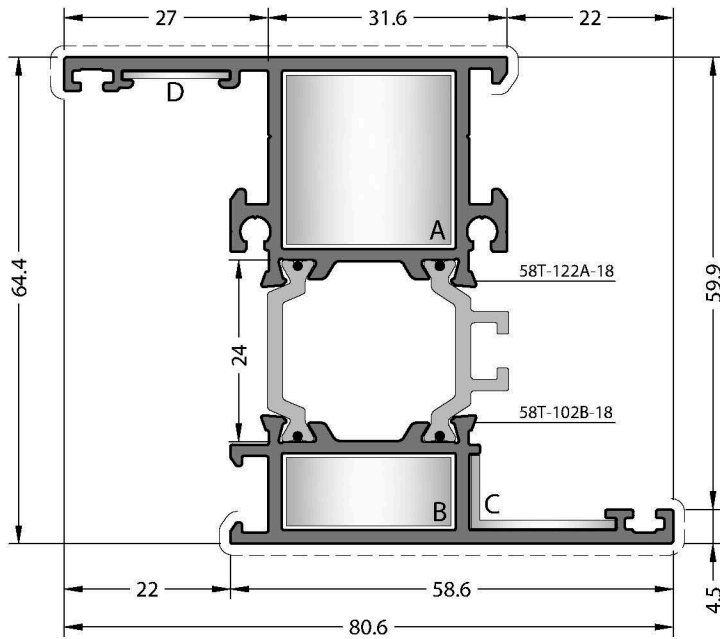

CODE / KOD

**64T-122-18**

**THEORETICAL WEIGHT kg/m**

TEORİK AĞIRLIK kg/m

**1.646**

**CORNER JOINTS**

KÖŞE BAĞLANTILAR



**A** CC-103-23.0



**B** CC-103-09.6



**C** EM58-21



**D** MK-20.1

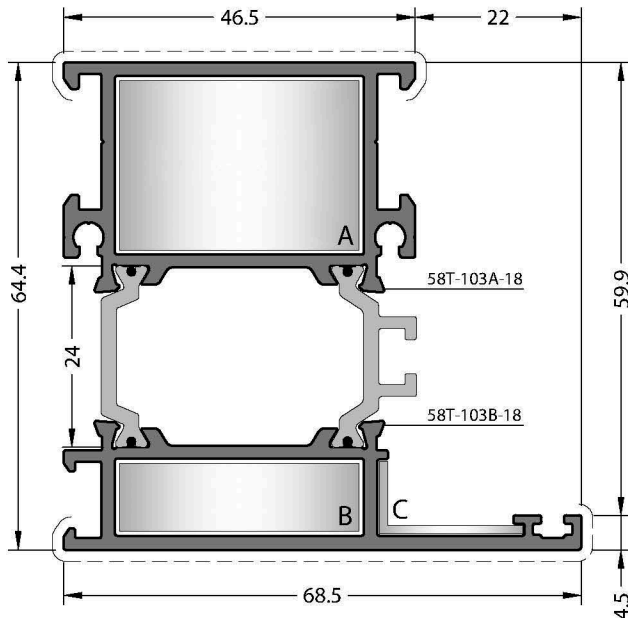

CODE / KOD

**64T-103-18**

**THEORETICAL WEIGHT kg/m**

TEORİK AĞIRLIK kg/m

**1.701**

**CORNER JOINTS**

KÖŞE BAĞLANTILAR



**A** CC-124-23.0



**B** CC-124-09.6



**C** EM58-21

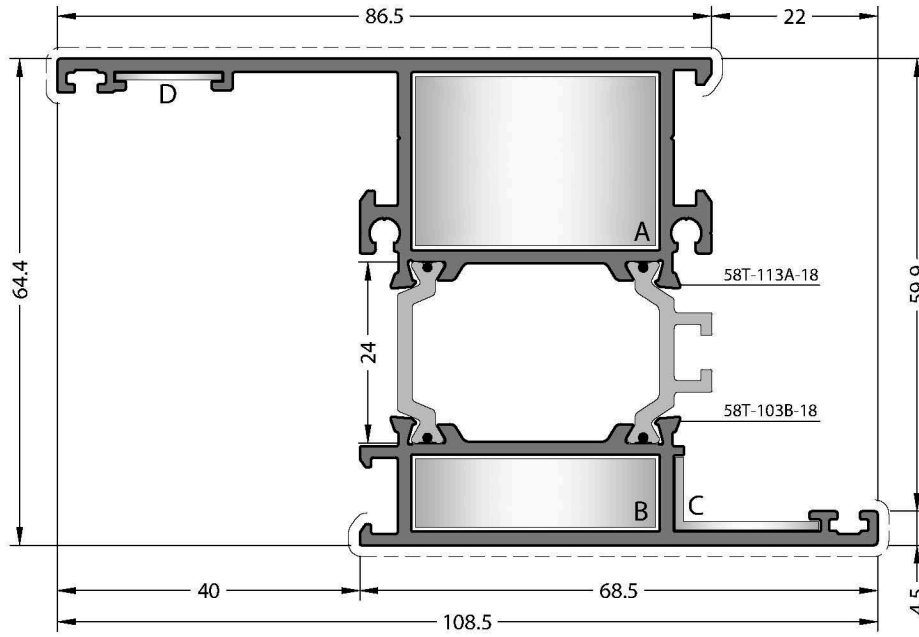

CODE / KOD

**64T-113-18**

**THEORETICAL WEIGHT kg/m**

TEORİK AĞIRLIK kg/m

**1.930**

**CORNER JOINTS**

KÖŞE BAĞLANTILAR



**A** CC-124-23.0



**B** CC-124-09.6



**C** EM58-21



**D** MK-20.1

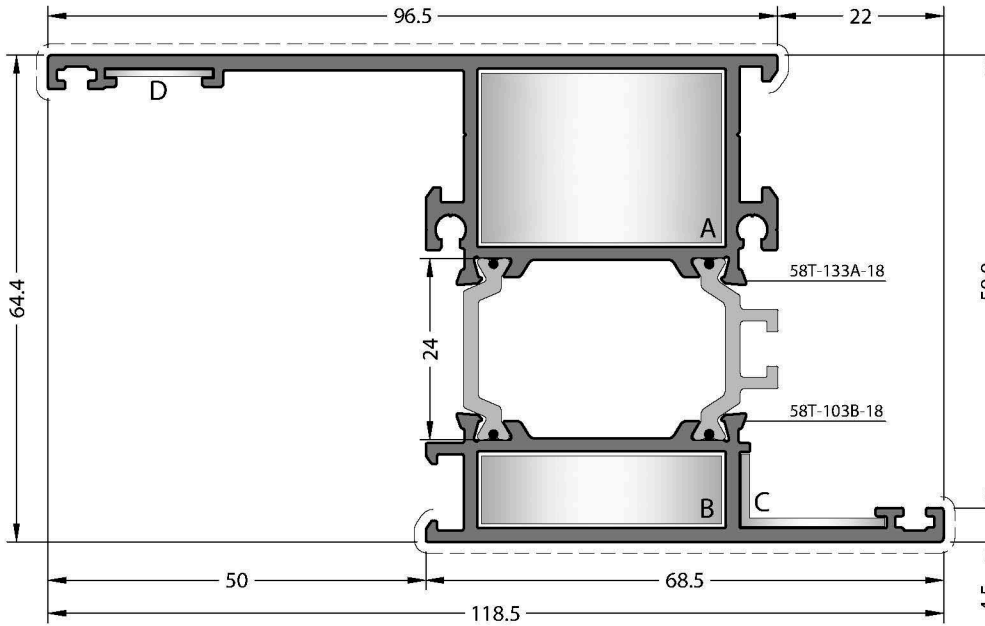

CODE / KOD

**64T-133-18**

**THEORETICAL WEIGHT kg/m**

TEORİK AĞIRLIK kg/m

**1.995**

**CORNER JOINTS**

KÖŞE BAĞLANTILAR



**A** CC-124-23.0



**B** CC-124-09.6



**C** EM58-21



**D** MK-20.1

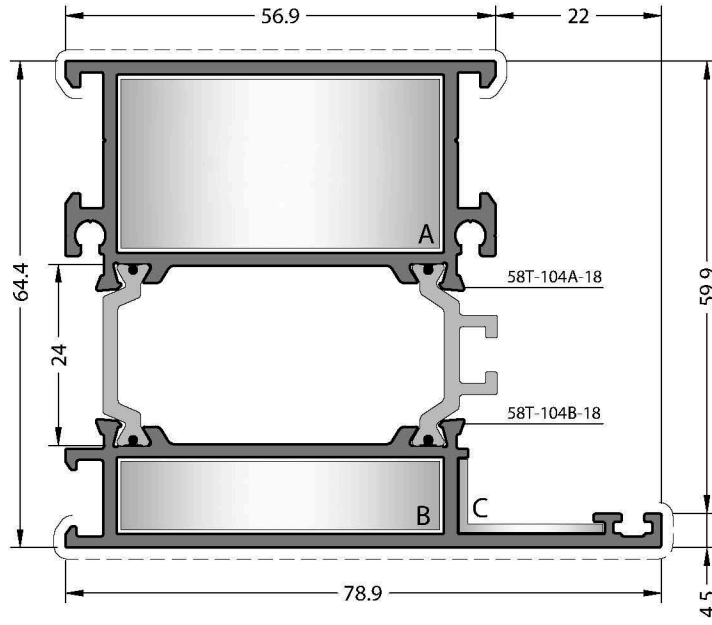

CODE / KOD  
**64T-104-18**

**THEORETICAL WEIGHT kg/m**  
TEORİK AĞIRLIK kg/m  
**1.897**

**CORNER JOINTS**  
KÖŞE BAĞLANTILAR



**A** CC-105-23.0



**B** CC-105-09.6



**C** EM58-21

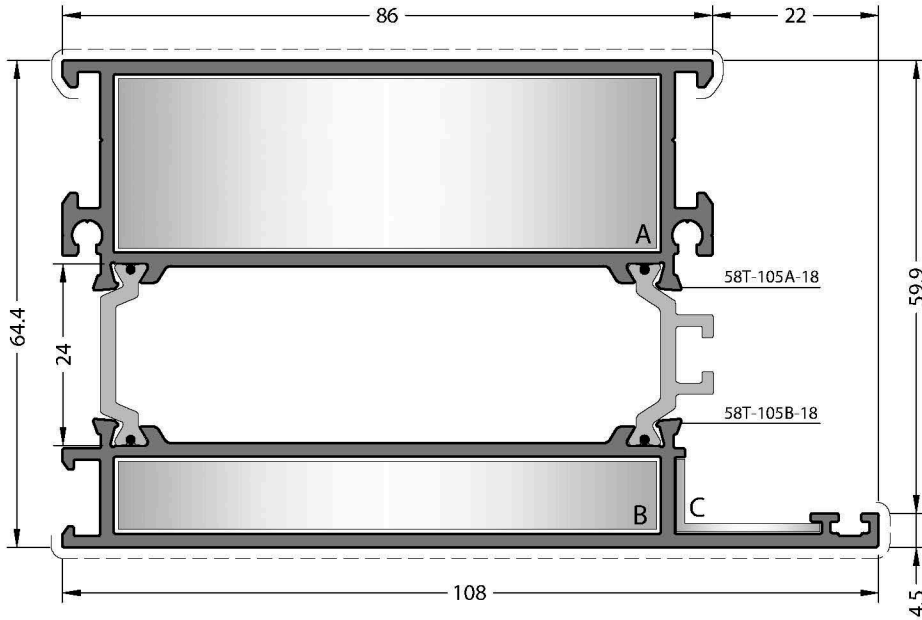

CODE / KOD  
**64T-105-18**

**THEORETICAL WEIGHT kg/m**  
TEORİK AĞIRLIK kg/m  
**2.479**

**CORNER JOINTS**  
KÖŞE BAĞLANTILAR



**A** CC-114-23.0



**B** CC-114-09.6



**C** EM58-21

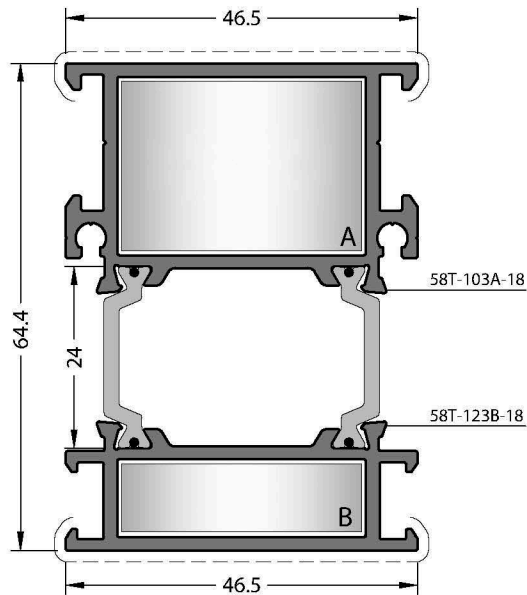

CODE / KOD  
**64T-123-18**

**THEORETICAL WEIGHT kg/m**  
TEORİK AĞIRLIK kg/m  
**1.562**

**CORNER JOINTS**  
KÖŞE BAĞLANTILAR



**A** CC-124-23.0



**B** CC-124-09.6

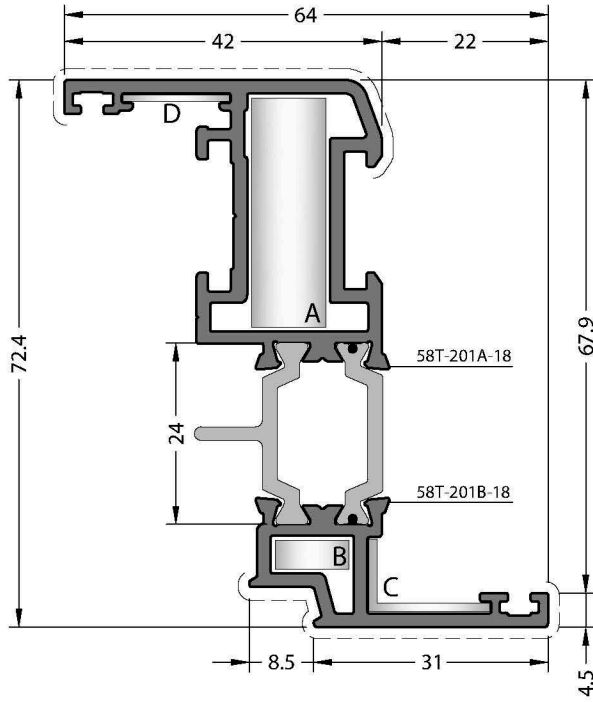

CODE / KOD

**64T-201-18**

**THEORETICAL WEIGHT kg/m**

TEORİK AĞIRLIK kg/m

**1.451**

**CORNER JOINTS**

KÖŞE BAĞLANTILAR



**A** CC-101-30.8



**B** CC-101-04.6



**C** EM58-22



**D** MK-20.1

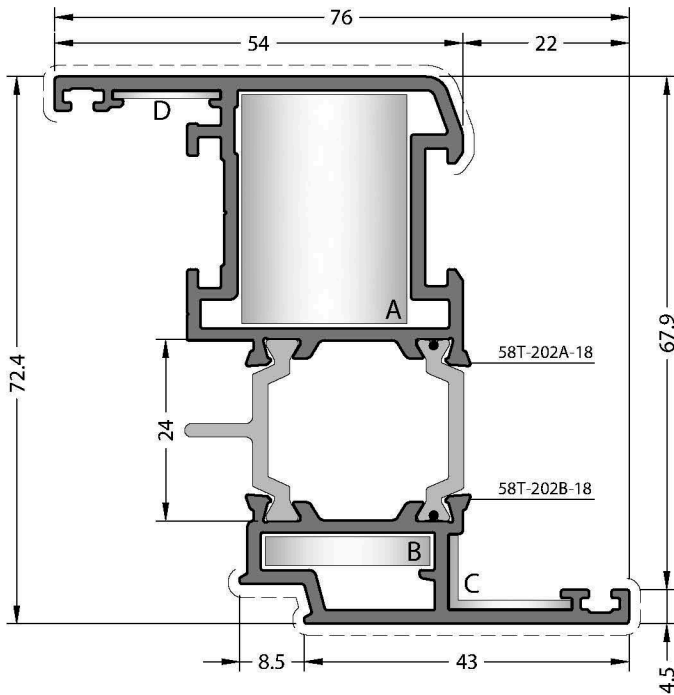

CODE / KOD

**64T-202-18**

**THEORETICAL WEIGHT kg/m**

TEORİK AĞIRLIK kg/m

**1.688**

**CORNER JOINTS**

KÖŞE BAĞLANTILAR



**A** CC-103-30.8



**B** CC-103-04.6



**C** EM58-22



**D** MK-20.1

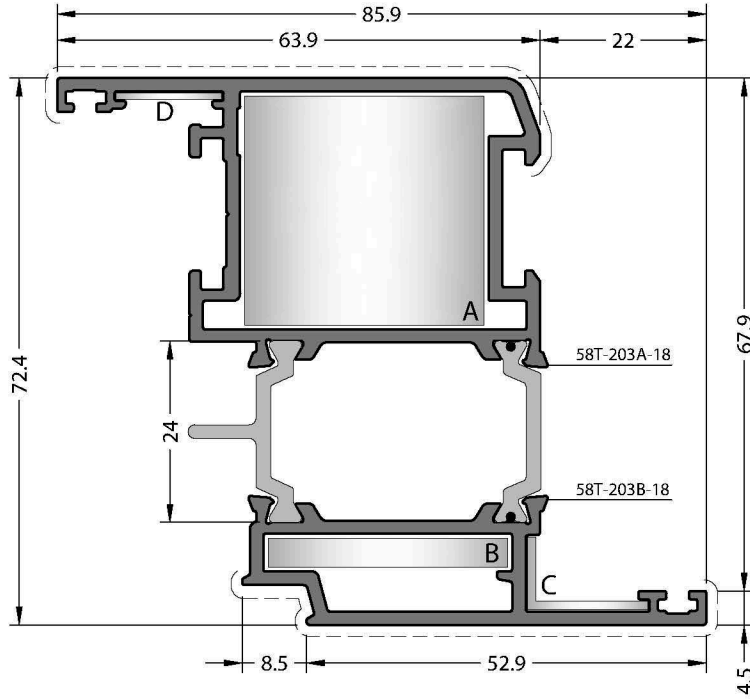

CODE / KOD

**64T-203-18**

**THEORETICAL WEIGHT kg/m**

TEORİK AĞIRLIK kg/m

**1.880**

**CORNER JOINTS**

KÖŞE BAĞLANTILAR



**A** CC-124-30.8



**B** CC-124-04.6



**C** EM58-22



**D** MK-20.1

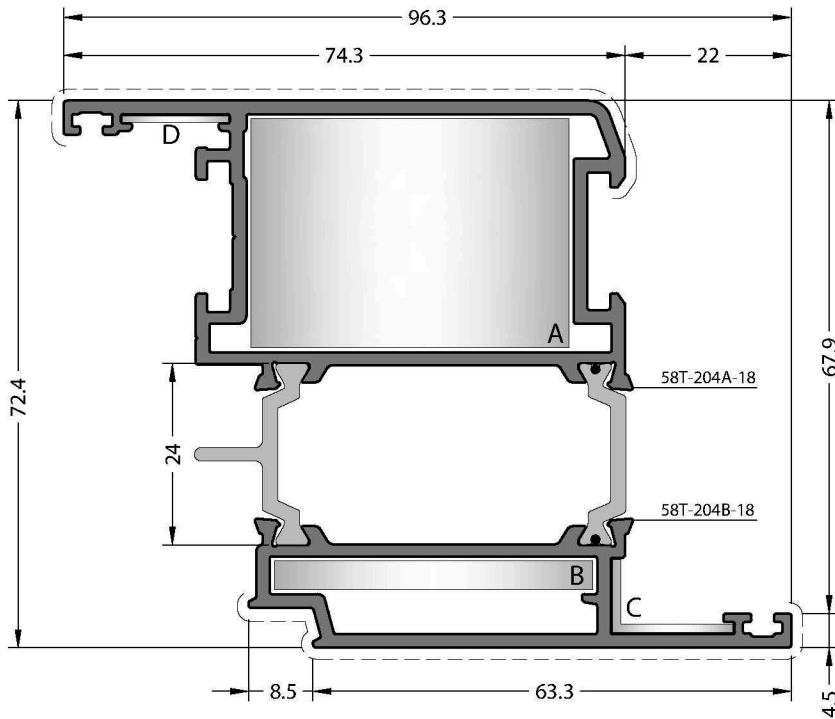

CODE / KOD

**64T-204-18**

**THEORETICAL WEIGHT kg/m**

TEORİK AĞIRLIK kg/m

**2.068**

**CORNER JOINTS**

KÖŞE BAĞLANTILAR



**A** CC-105-30.8



**B** CC-105-04.6



**C** EM58-22



**D** MK-20.1

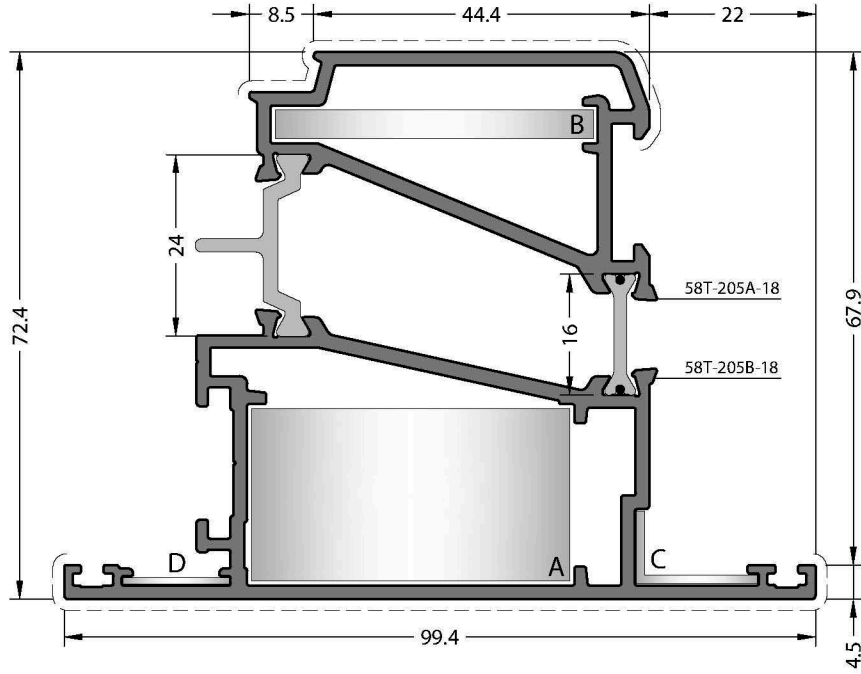

CODE / KOD

**64T-205-18**

**THEORETICAL WEIGHT kg/m**

TEORİK AĞIRLIK kg/m

**2.259**

**CORNER JOINTS**

KÖŞE BAĞLANTILAR



**A** CC-105-23.6



**B** CC-105-04.6



**C** EM58-22



**D** MK-20.1

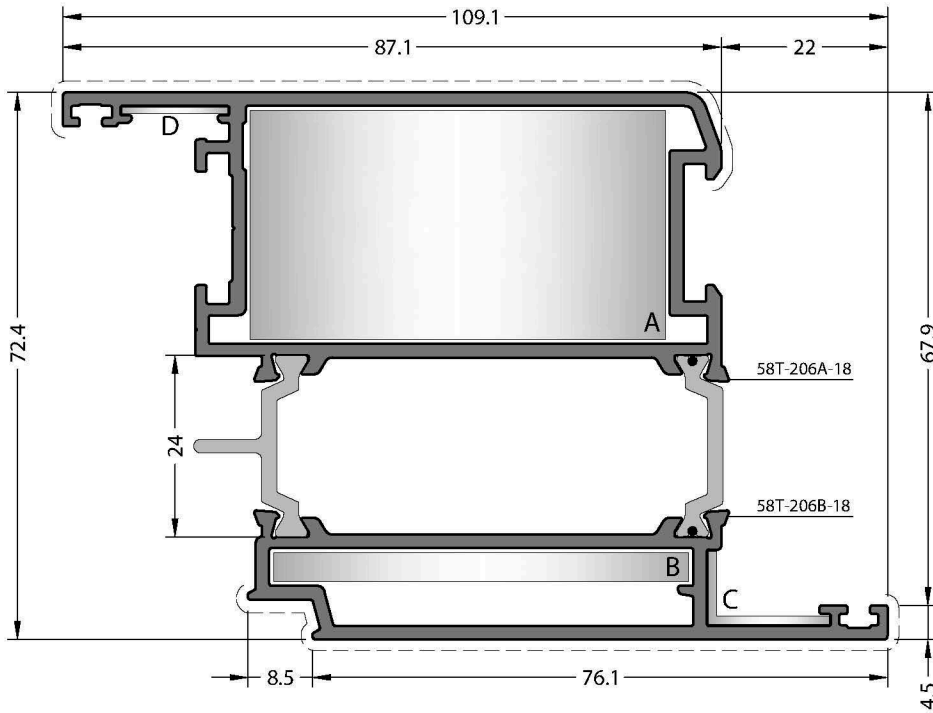

CODE / KOD

**64T-206-18**

**THEORETICAL WEIGHT kg/m**

TEORİK AĞIRLIK kg/m

**2.342**

**CORNER JOINTS**

KÖŞE BAĞLANTILAR



**A** CC-113-31.0



**B** CC-113-04.5



**C** EM58-22



**D** MK-20.1

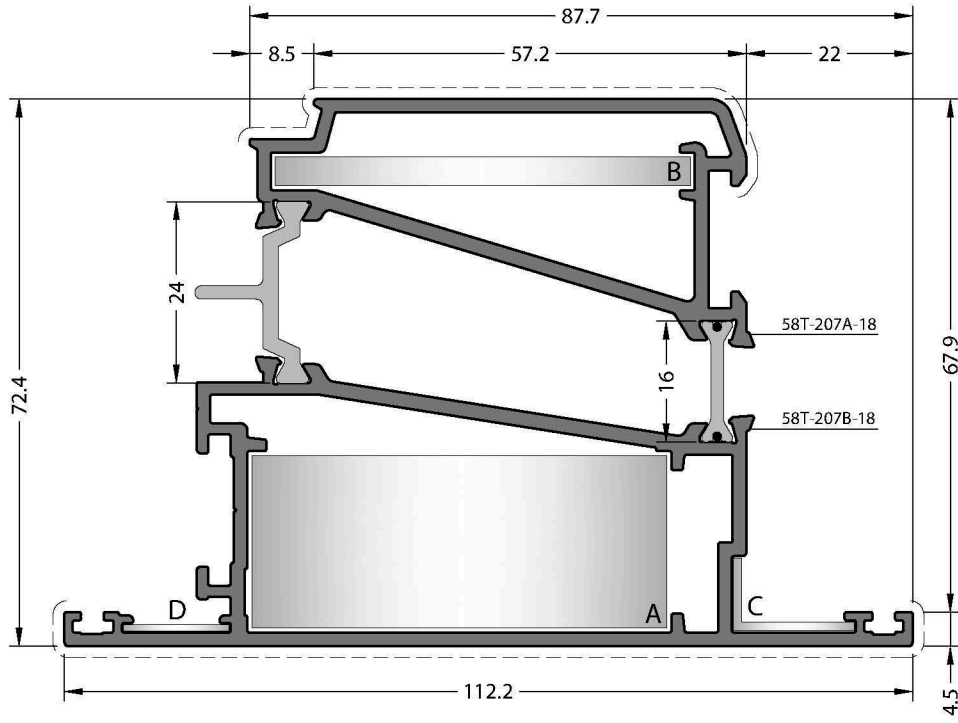

CODE / KOD

**64T-207-18**

**THEORETICAL  
WEIGHT kg/m**

TEORİK AĞIRLIK kg/m

**2.518**

**CORNER JOINTS**

KÖŞE BAĞLANTILAR



**A** CC-113-23.5



**B** CC-113-04.5



**C** EM58-22



**D** MK-20.1

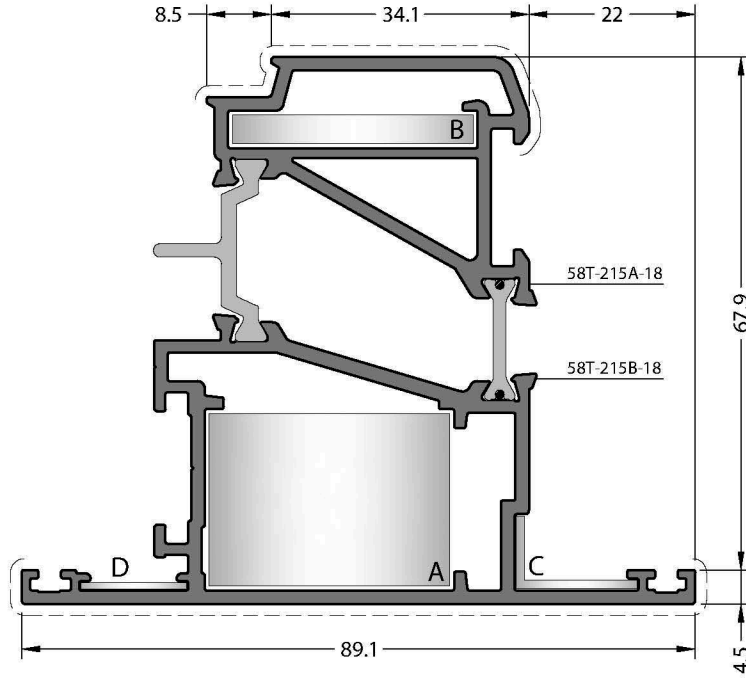

CODE / KOD

**64T-215-18**

**THEORETICAL  
WEIGHT kg/m**

TEORİK AĞIRLIK kg/m

**2.127**

**CORNER JOINTS**

KÖŞE BAĞLANTILAR



**A** CC-124-23.5



**B** CC-124-04.5



**C** EM58-22



**D** MK-20.1



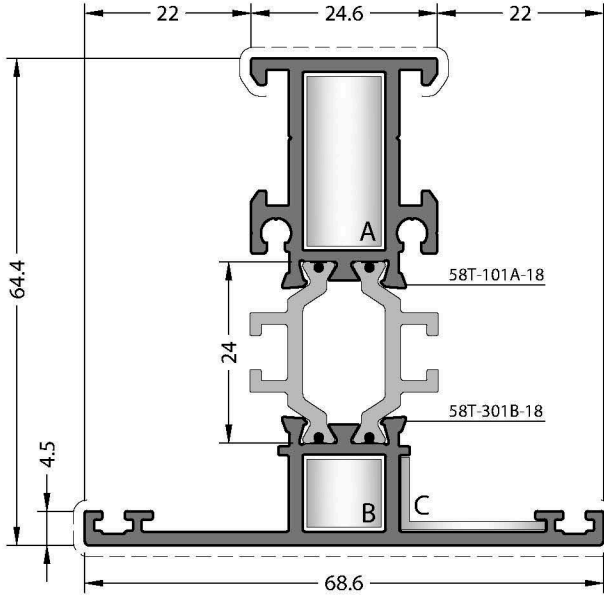

CODE / KOD

**64T-301-18**

**THEORETICAL WEIGHT kg/m**

TEORİK AĞIRLIK kg/m

**1.404**

**T JUNCTION**

ÇEKTİRME BAĞLANTI



**A** CC-903-10.5



**FOR FRAME / KASA İÇİN**

**B** CC-901-10.5



**FOR SASH / KANAT İÇİN**

**B** CC-902-10.5

**CORNER JOINTS**

KÖŞE BAĞLANTILAR



**A** CC-101-23.0



**B** CC-101-09.6



**C** EM58-21

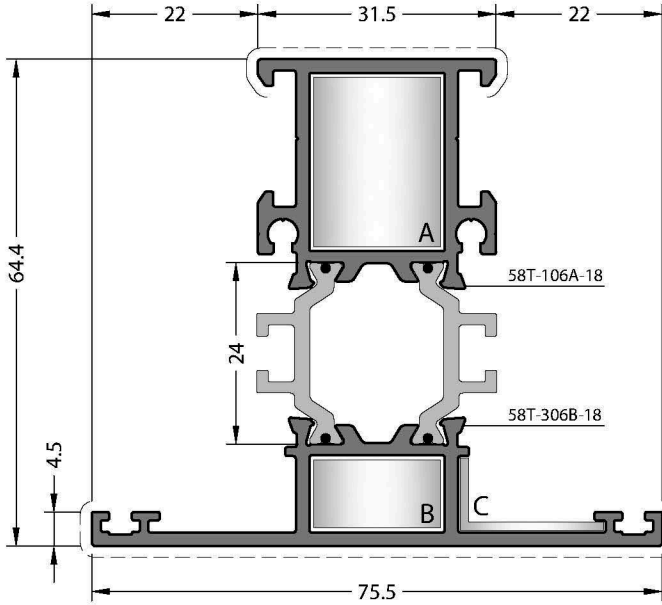

CODE / KOD

**64T-306-18**

**THEORETICAL WEIGHT kg/m**

TEORİK AĞIRLIK kg/m

**1.554**

**T JUNCTION**

ÇEKTİRME BAĞLANTI



**A** CC-903-17.4



**FOR FRAME / KASA İÇİN**

**B** CC-901-17.4



**FOR SASH / KANAT İÇİN**

**B** CC-902-17.4

**CORNER JOINTS**

KÖŞE BAĞLANTILAR



**A** CC-122-23.0



**B** CC-122-09.6



**C** EM58-21

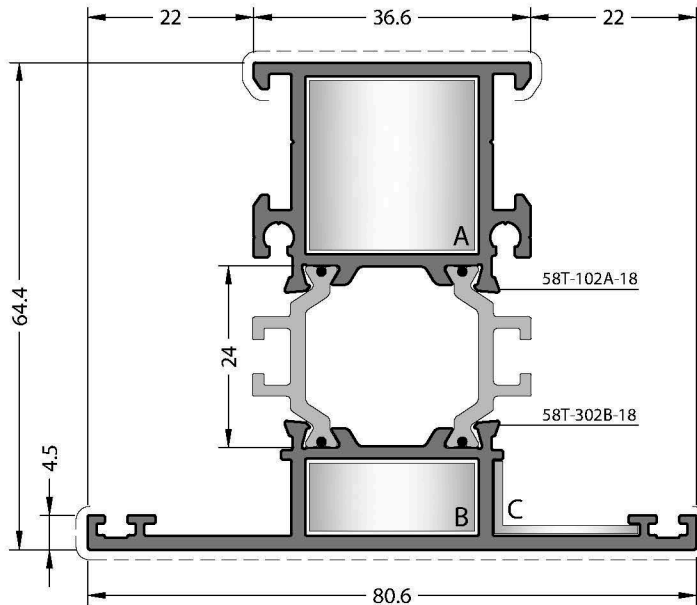

CODE / KOD

**64T-302-18**

**THEORETICAL WEIGHT kg/m**

TEORİK AĞIRLIK kg/m

**1.648**

**T JUNCTION**

ÇEKTİRME BAĞLANTI



**A** CC-903-22.5



**FOR FRAME / KASA İÇİN**

**B** CC-901-22.5



**FOR SASH / KANAT İÇİN**

**B** CC-902-22.5

**CORNER JOINTS**

KÖŞE BAĞLANTILAR



**A** CC-103-23.0



**B** CC-103-09.6



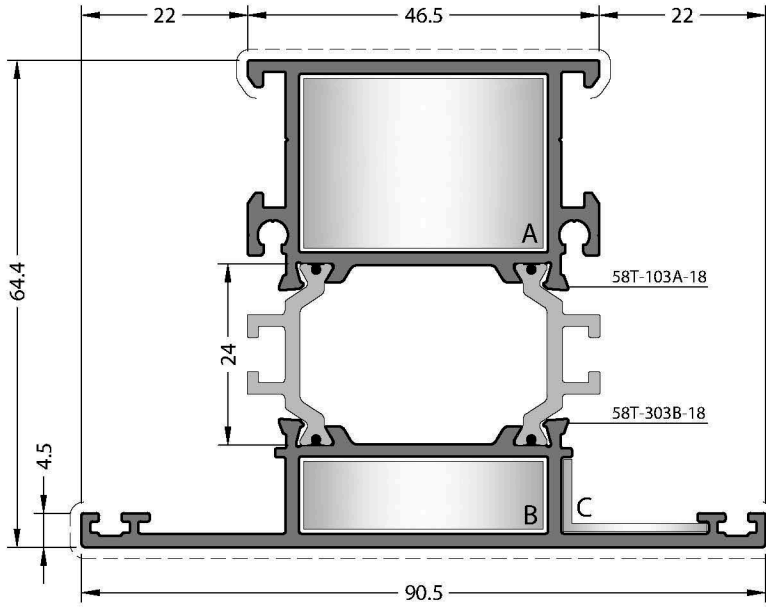

**C** EM58-21





**CODE / KOD**  
**64T-303-18**

**THEORETICAL WEIGHT kg/m**  
TEORİK AĞIRLIK kg/m  
**1.835**

**T JUNCTION**  
ÇEKTİRME BAĞLANTI

-  **A** CC-903-32.4
- FOR FRAME / KASA İÇİN**
-  **B** CC-901-32.4
- FOR SASH / KANAT İÇİN**
-  **B** CC-902-32.4

**CORNER JOINTS**  
KÖŞE BAĞLANTILAR

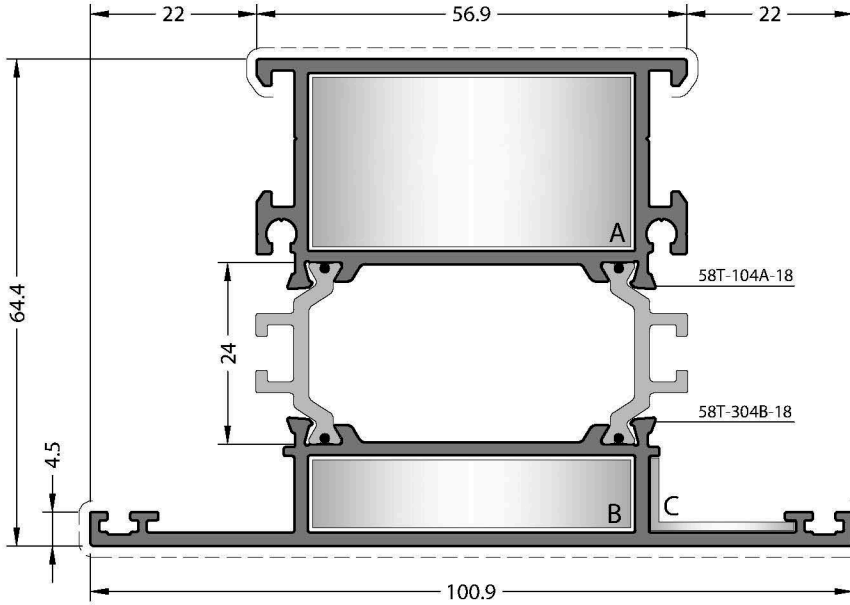

-  **A** CC-124-23.0
-  **B** CC-124-09.6
-  **C** EM58-21





**CODE / KOD**  
**64T-304-18**

**THEORETICAL WEIGHT kg/m**  
TEORİK AĞIRLIK kg/m  
**2.036**

**T JUNCTION**  
ÇEKTİRME BAĞLANTI

-  **A** CC-903-42.8
- FOR FRAME / KASA İÇİN**
-  **B** CC-901-42.8
- FOR SASH / KANAT İÇİN**
-  **B** CC-902-42.8

**CORNER JOINTS**  
KÖŞE BAĞLANTILAR

-  **A** CC-105-23.0
-  **B** CC-105-09.6
-  **C** EM58-21

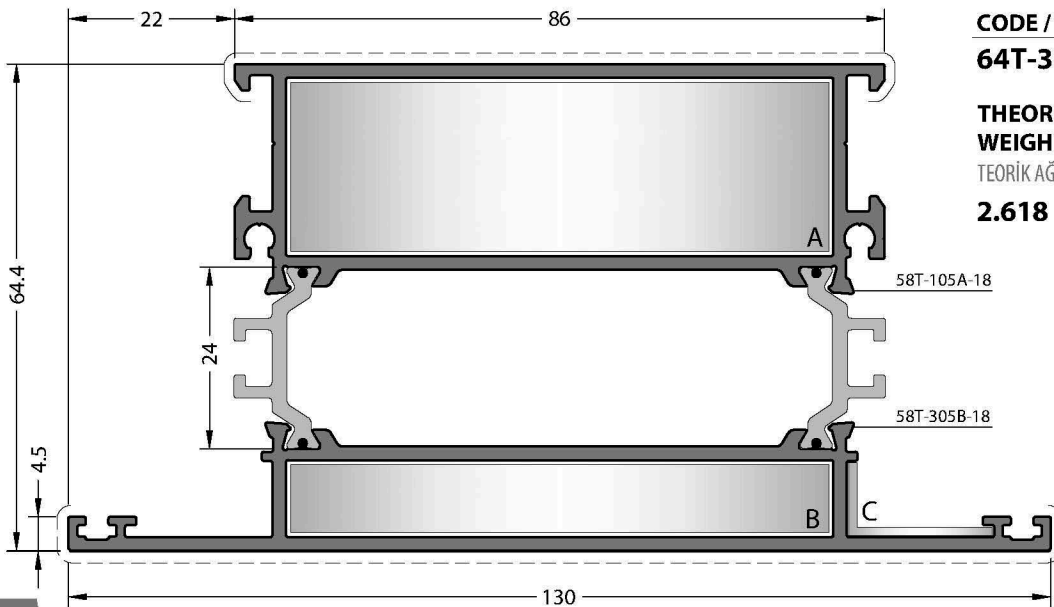



**CODE / KOD**  
**64T-305-18**

**THEORETICAL WEIGHT kg/m**  
TEORİK AĞIRLIK kg/m  
**2.618**

**T JUNCTION**  
ÇEKTİRME BAĞLANTI

-  **A** CC-903-71.9
- FOR FRAME / KASA İÇİN**
-  **B** CC-902-71.9
- FOR SASH / KANAT İÇİN**
-  **B** CC-902-71.9

**CORNER JOINTS**  
KÖŞE BAĞLANTILAR

-  **A** CC-114-23.0
-  **B** CC-114-09.6
-  **C** EM58-21

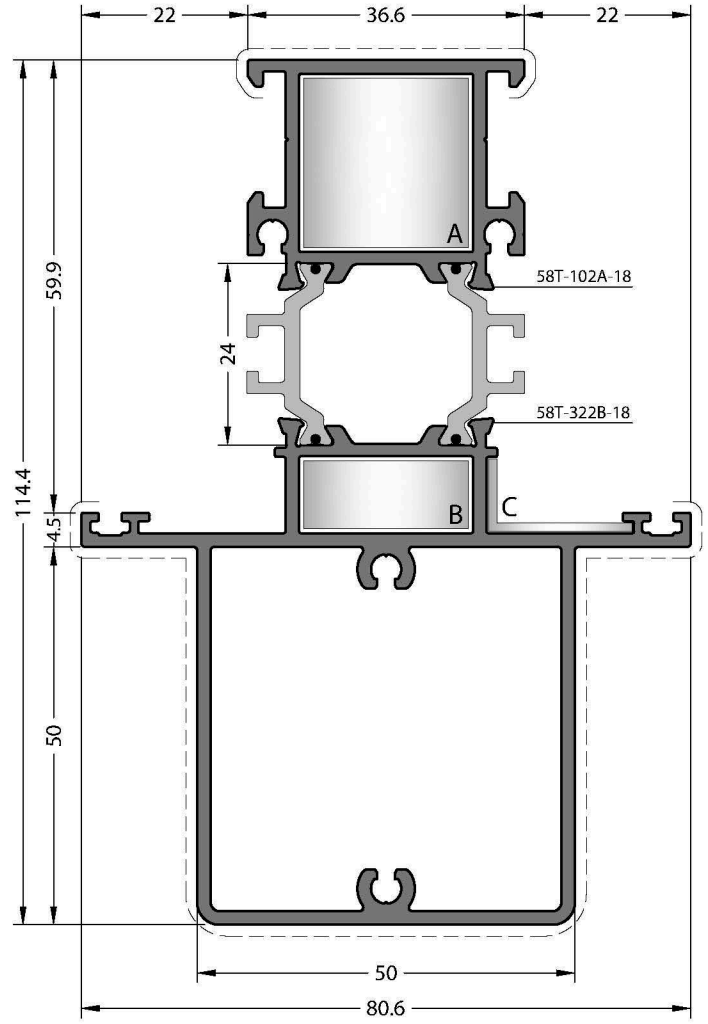
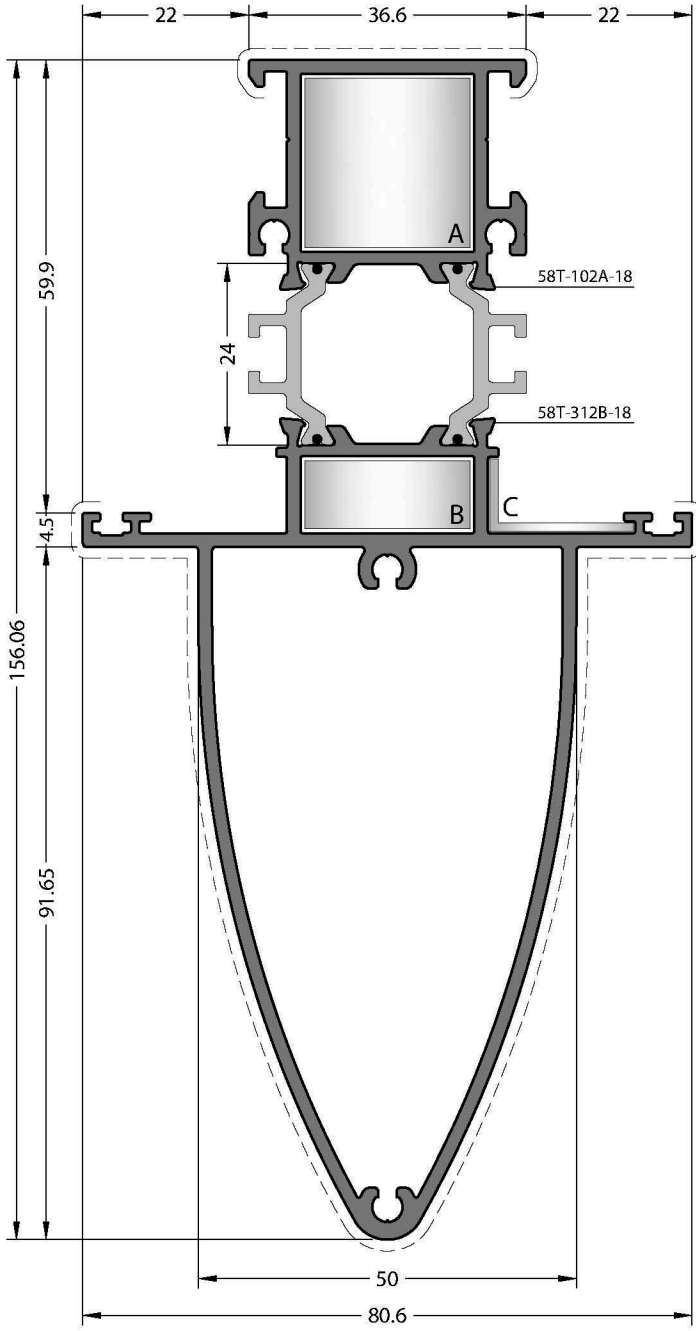

CODE / KOD  
**64T-322-18**

THEORETICAL WEIGHT kg/m  
TEORİK AĞIRLIK kg/m  
**2.482**

T JUNCTION  
ÇEKTİRME BAĞLANTI

 A CC-903-22.5

*FOR FRAME / KASA İÇİN*

 B CC-901-22.5

*FOR SASH / KANAT İÇİN*

 B CC-902-22.5

CORNER JOINTS  
KÖŞE BAĞLANTILAR

 A CC-103-23.0

 B CC-103-09.6

 C EM58-21

CODE / KOD  
**64T-312-18**

THEORETICAL WEIGHT kg/m  
TEORİK AĞIRLIK kg/m  
**2.694**

T JUNCTION  
ÇEKTİRME BAĞLANTI

 A CC-903-22.5

*FOR FRAME / KASA İÇİN*

 B CC-901-22.5

*FOR SASH / KANAT İÇİN*

 B CC-902-22.5

CORNER JOINTS  
KÖŞE BAĞLANTILAR

 A CC-103-23.0

*FOR FRAME / KASA İÇİN*

 B CC-103-09.6

*FOR SASH / KANAT İÇİN*

 C EM58-21

PROFILES / PROFİLLER

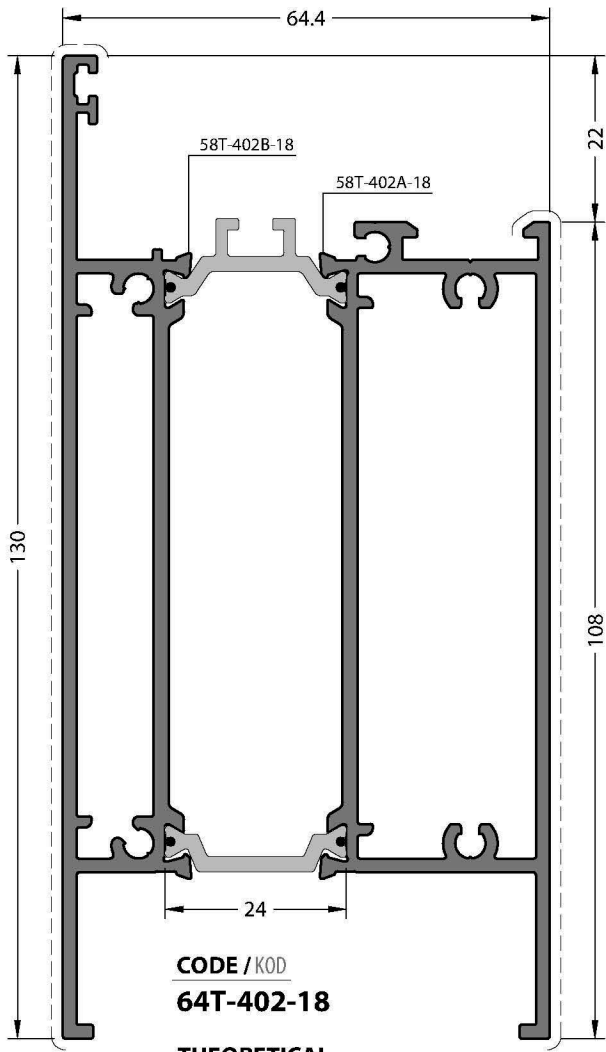

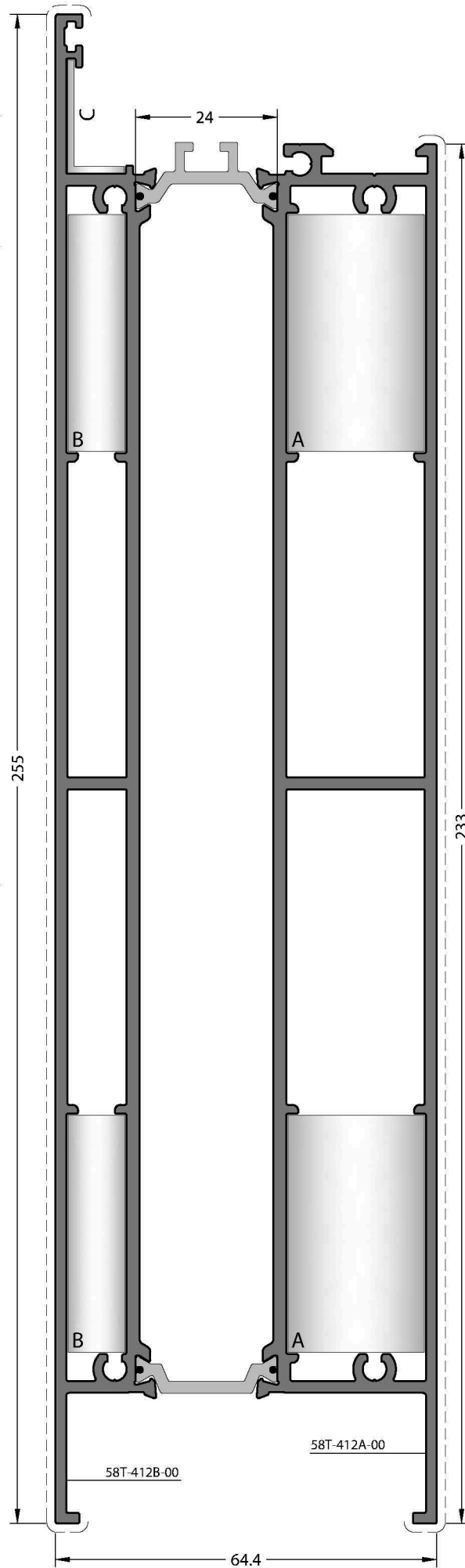

**CODE / KOD**  
**64T-402-18**  
**THEORETICAL WEIGHT kg/m**  
TEORİK AĞIRLIK kg/m  
**2.950**



**CODE / KOD**  
**64T-412-00**

**THEORETICAL WEIGHT kg/m**  
TEORİK AĞIRLIK kg/m  
**6.082**

**T JUNCTION**  
ÇEKTİRME BAĞLANTI

-  **A** CC-903-40.0
-  **B** CC-902-40.0

**CORNER JOINTS**  
KÖŞE BAĞLANTILAR

-  **C** EM58-21

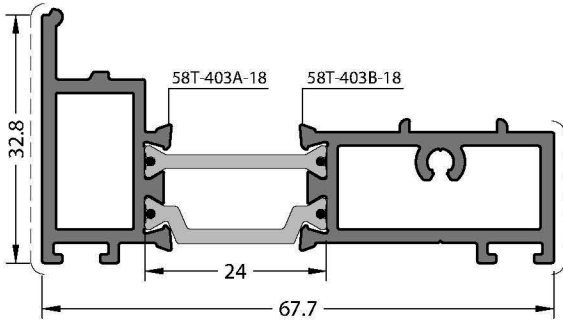

**CODE / KOD**  
**64T-403-18**

**THEORETICAL WEIGHT kg/m**  
TEORİK AĞIRLIK kg/m  
**1.116**

**ADAPTER CAP**  
ADAPTÖR KAPAĞI



EM64T-403

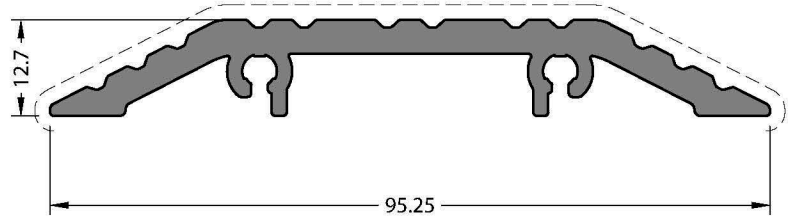

**CODE / KOD**  
**20-162-00**

**THEORETICAL WEIGHT kg/m**  
TEORİK AĞIRLIK kg/m  
**1.269**

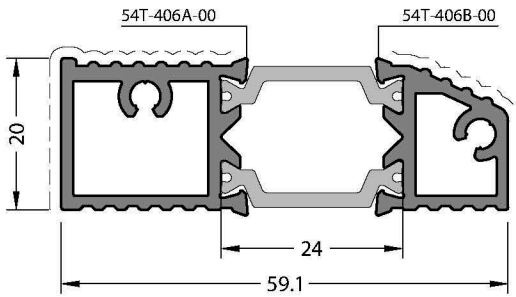

**CODE / KOD**  
**60T-406-00**

**THEORETICAL WEIGHT kg/m**  
TEORİK AĞIRLIK kg/m  
**0.978**

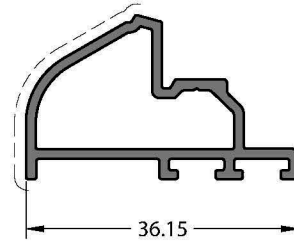

**CODE / KOD**  
**58T-405-00**

**THEORETICAL WEIGHT kg/m**  
TEORİK AĞIRLIK kg/m  
**0.374**

**DROPPER CAP**  
DAMLALIK KAPAĞI



EM58T-405

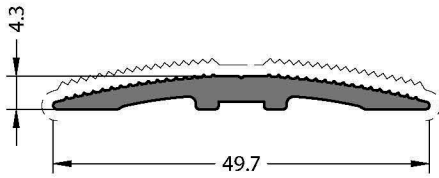

**CODE / KOD**  
**20-101-00**

**THEORETICAL WEIGHT kg/m**  
TEORİK AĞIRLIK kg/m  
**0.354**

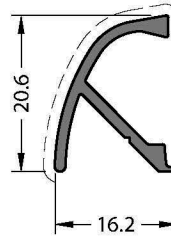

**CODE / KOD**  
**07-211-00**

**THEORETICAL WEIGHT kg/m**  
TEORİK AĞIRLIK kg/m  
**0.183**



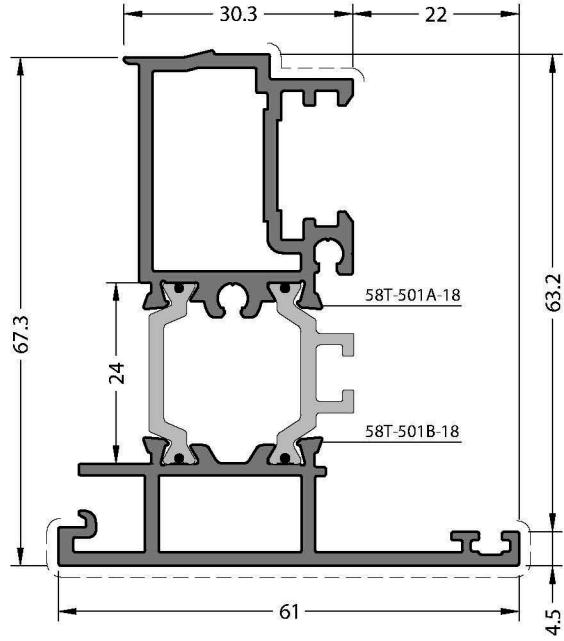

**CODE / KOD**  
**64T-501-18**

**THEORETICAL WEIGHT kg/m**  
TEORİK AĞIRLIK kg/m  
**1.549**

**ADAPTER CAP**  
ADAPTÖR KAPAĞI

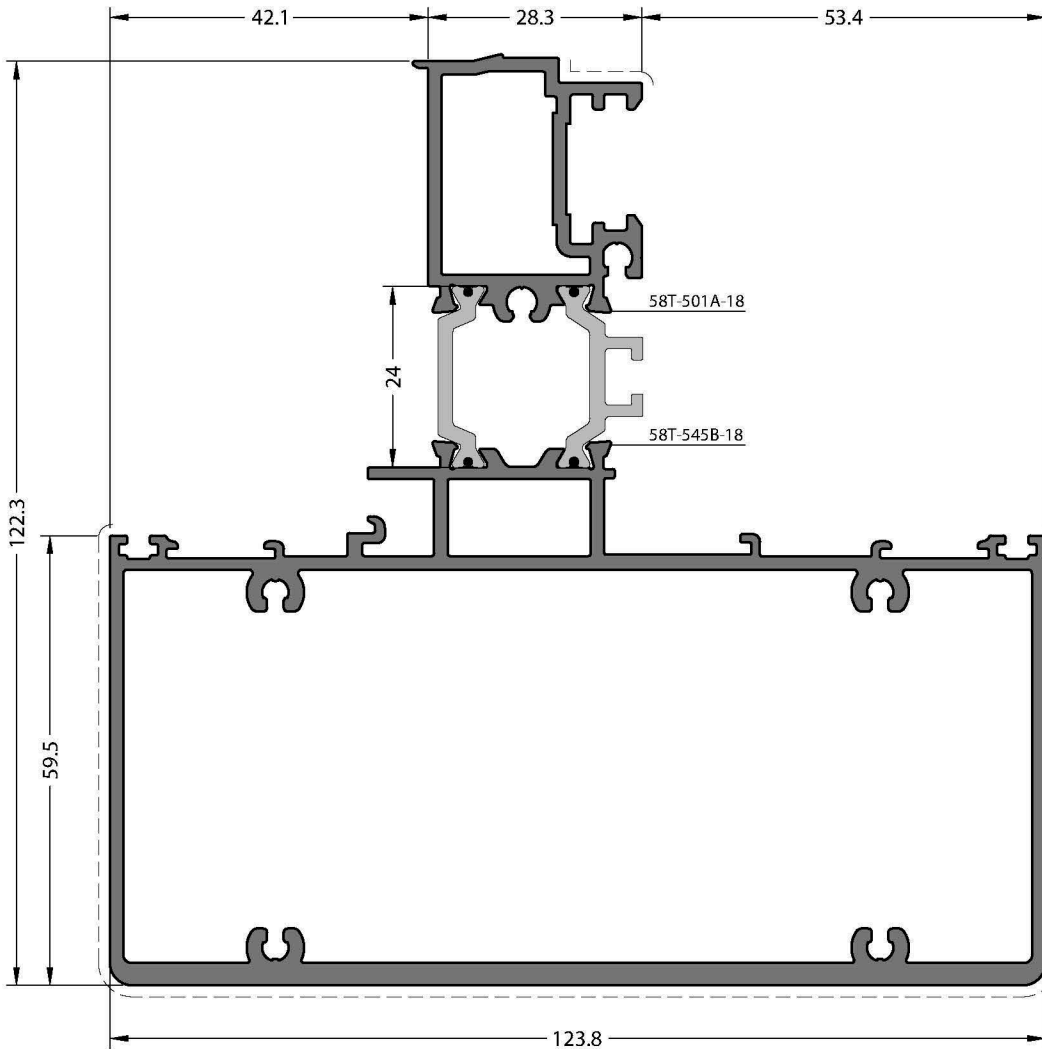

**CODE / KOD**  
**64T-545-18**

**THEORETICAL WEIGHT kg/m**  
TEORİK AĞIRLIK kg/m  
**3.650**

**ADAPTER CAP**  
ADAPTÖR KAPAĞI



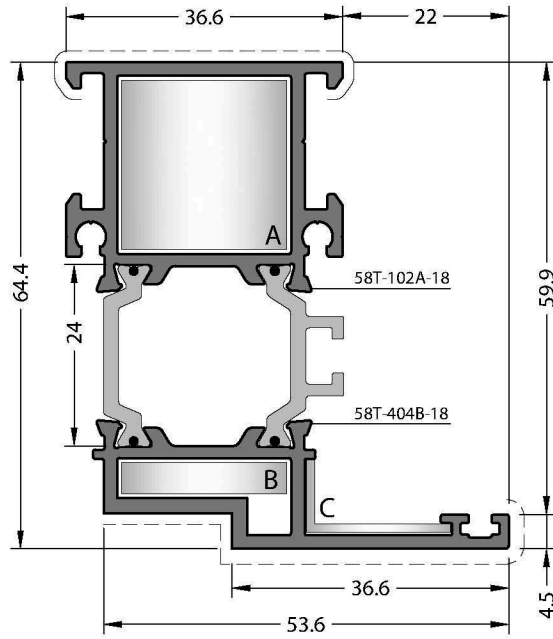

CODE / KOD

**64T-404-18**

**THEORETICAL WEIGHT kg/m**

TEORİK AĞIRLIK kg/m

**1.477**

**CORNER JOINTS**

KÖŞE BAĞLANTILAR



A CC-103-23.0



B CC-103-04.6



C EM58-21

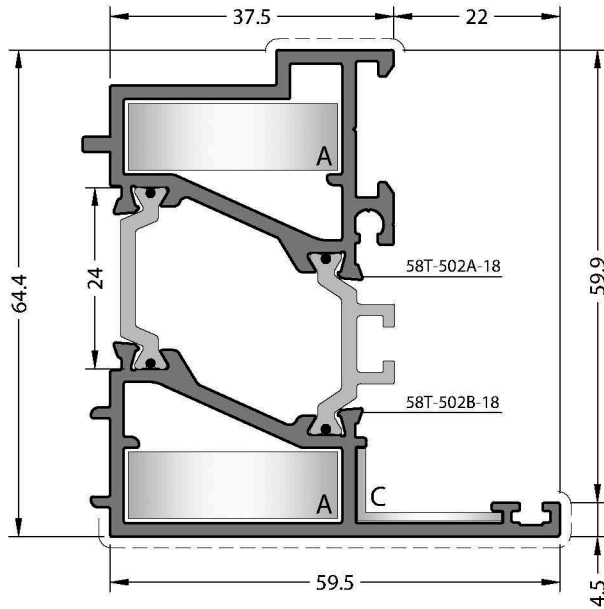

CODE / KOD

**64T-502-18**

**THEORETICAL WEIGHT kg/m**

TEORİK AĞIRLIK kg/m

**1.621**

**CORNER JOINTS**

KÖŞE BAĞLANTILAR



A CC-123-09.5



C EM58-21

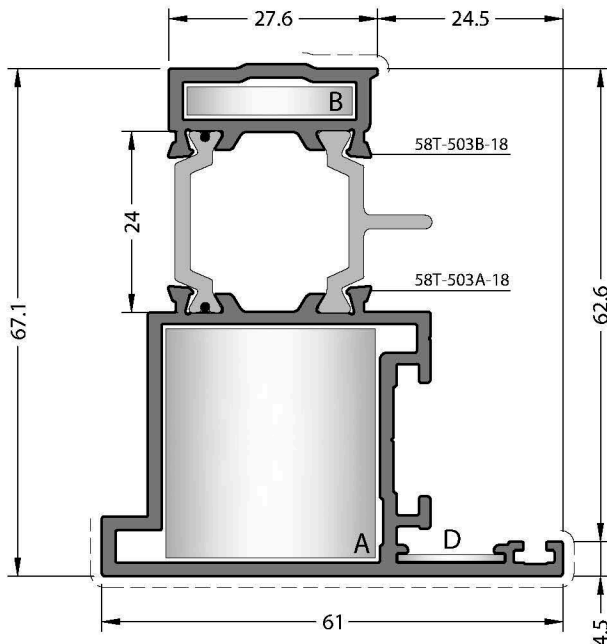

CODE / KOD

**64T-503-18**

**THEORETICAL WEIGHT kg/m**

TEORİK AĞIRLIK kg/m

**1.492**

**CORNER JOINTS**

KÖŞE BAĞLANTILAR



A CC-123-31.0



B CC-103-04.6



D MK-20.1

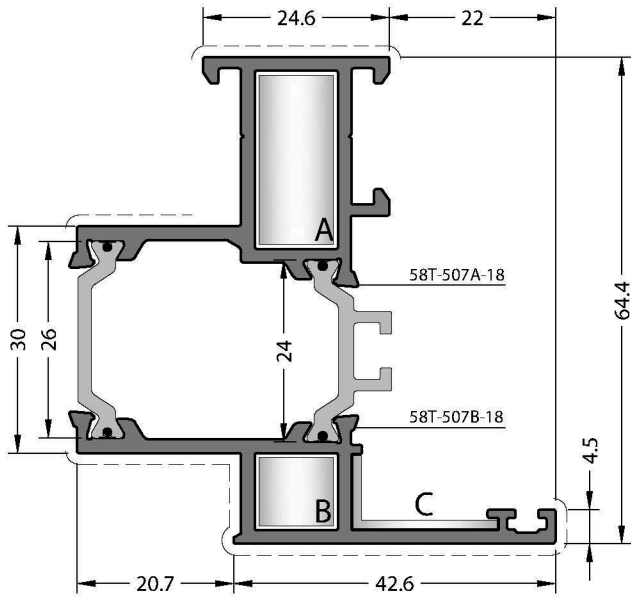

**CODE / KOD**  
**64T-507-18**

**THEORETICAL WEIGHT kg/m**  
TEORİK AĞIRLIK kg/m  
**1.400**

**CORNER JOINTS**  
KÖŞE BAĞLANTILAR

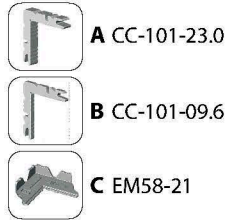

**Application Details / Uygulama Detayı**

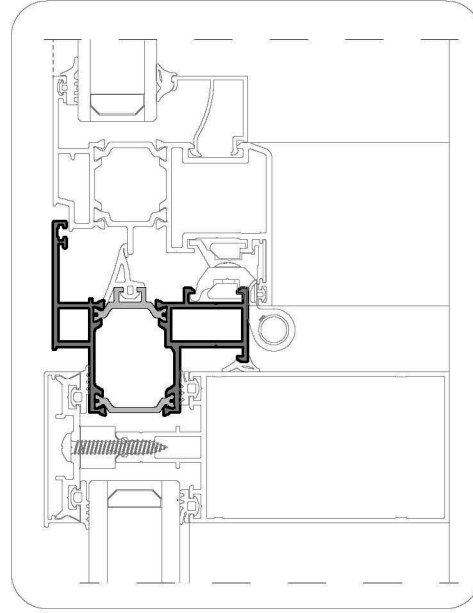

Applicable Profiles  
Uygulanabilir Profiller

64T Sash Profiles  
64T Kanat Profilleri

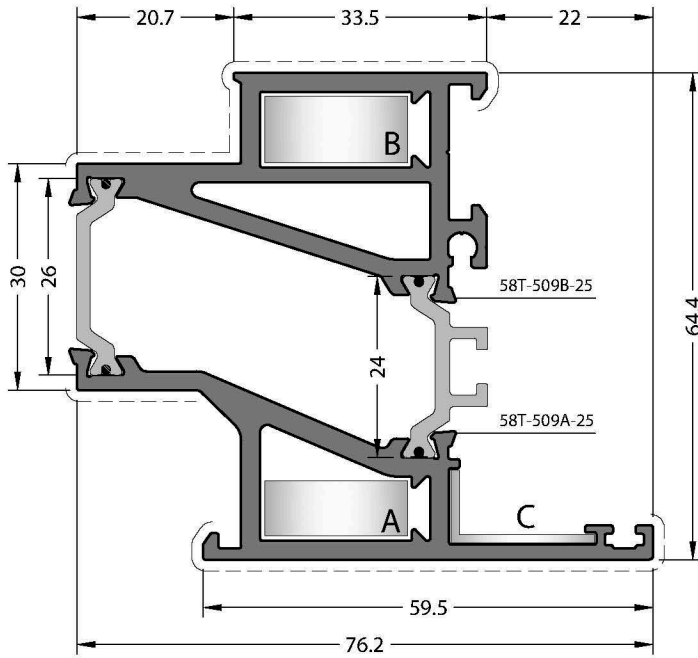

**CODE / KOD**  
**64T-509-25**

**THEORETICAL WEIGHT kg/m**  
TEORİK AĞIRLIK kg/m  
**2.340**

**CORNER JOINTS**  
KÖŞE BAĞLANTILAR

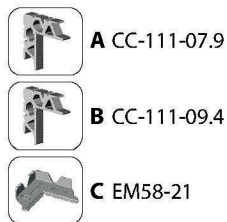

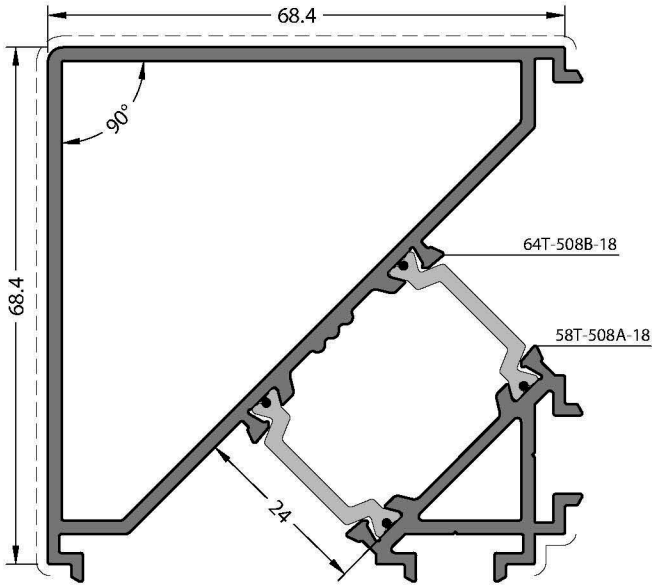

**CODE / KOD**  
**64T-508-18**

**THEORETICAL WEIGHT kg/m**  
TEORİK AĞIRLIK kg/m  
**1.752**

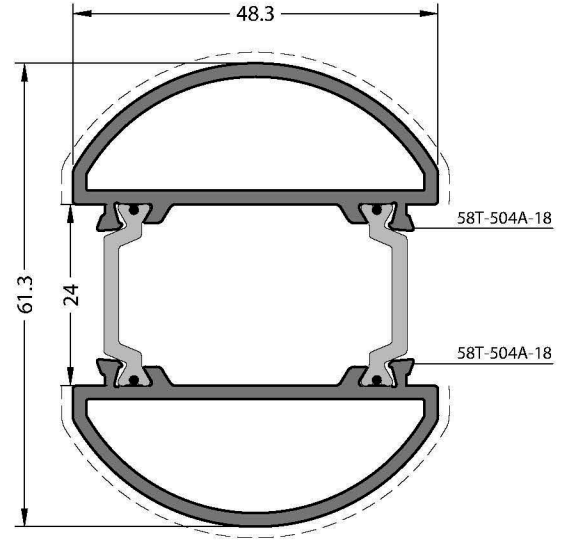

**CODE / KOD**  
**64T-504-18**

**THEORETICAL WEIGHT kg/m**  
TEORİK AĞIRLIK kg/m  
**1.364**

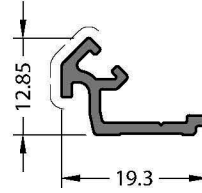

**CODE / KOD**  
**07-112-00**

**THEORETICAL WEIGHT kg/m**  
TEORİK AĞIRLIK kg/m  
**0.148**

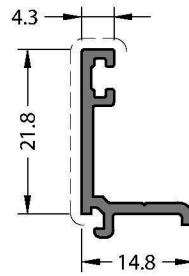

**CODE / KOD**  
**58T-511-00**

**THEORETICAL WEIGHT kg/m**  
TEORİK AĞIRLIK kg/m  
**0.183**

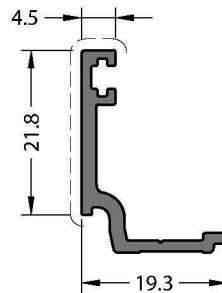

**CODE / KOD**  
**07-111-00**

**THEORETICAL WEIGHT kg/m**  
TEORİK AĞIRLIK kg/m  
**0.233**

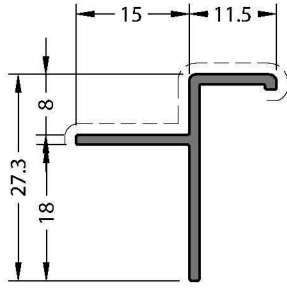

**CODE / KOD**  
**07-506-013**

**THEORETICAL WEIGHT kg/m**  
TEORİK AĞIRLIK kg/m  
**0.186**

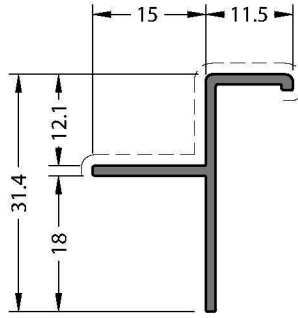

**CODE / KOD**  
**07-510-013**

**THEORETICAL WEIGHT kg/m**  
TEORİK AĞIRLIK kg/m  
**0.201**

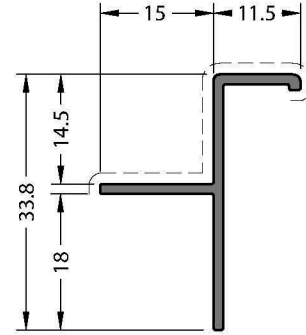

**CODE / KOD**  
**07-512-013**

**THEORETICAL WEIGHT kg/m**  
TEORİK AĞIRLIK kg/m  
**0.210**

**CODE / KOD**  
**07-102-00**

**THEORETICAL WEIGHT kg/m**  
TEORİK AĞIRLIK kg/m  
**0.324**

**CORNER JOINTS**  
KÖŞE BAĞLANTILAR



**A MK-20.1**

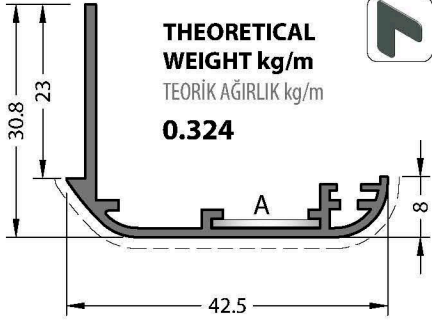

**CODE / KOD**  
**07-103-00**

**THEORETICAL WEIGHT kg/m**  
TEORİK AĞIRLIK kg/m  
**0.488**

**CORNER JOINTS**  
KÖŞE BAĞLANTILAR



**A MK-20.1**

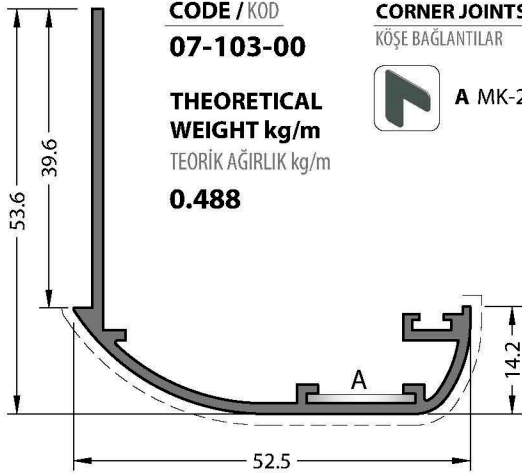

**CODE / KOD**  
**07-105-00**

**THEORETICAL WEIGHT kg/m**  
TEORİK AĞIRLIK kg/m  
**0.875**

**CORNER JOINTS**  
KÖŞE BAĞLANTILAR



**A LC-122**

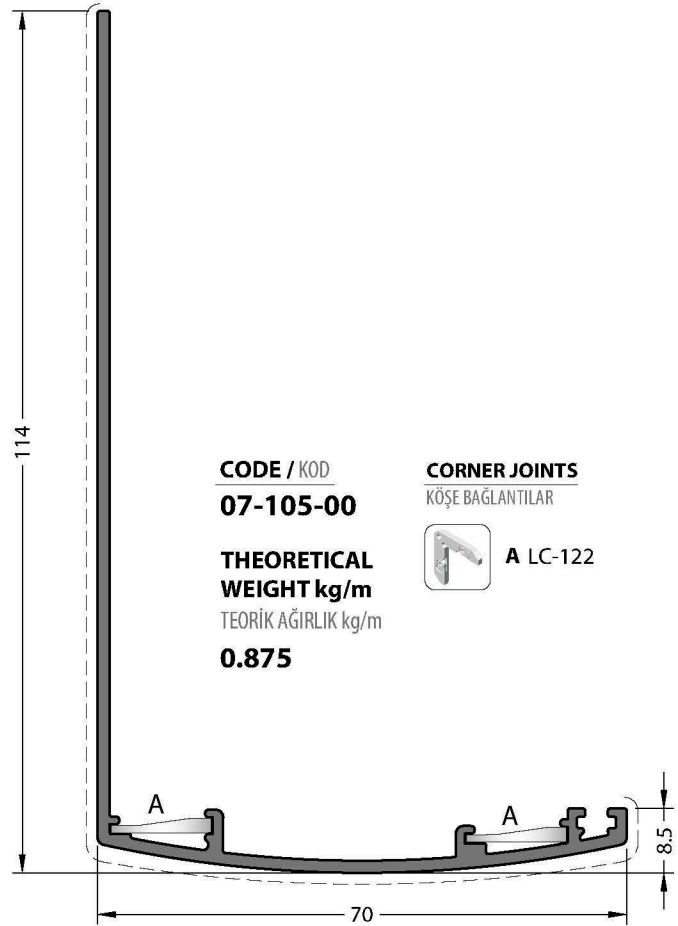



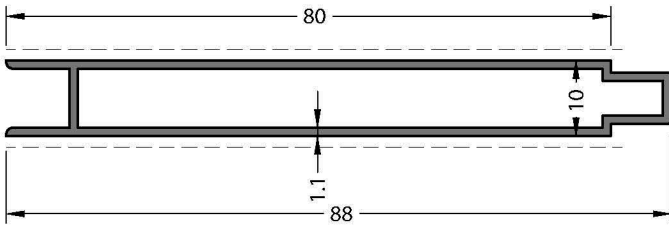

**CODE / KOD**  
**07-131-011** **THEORETICAL WEIGHT kg/m**  
TEORİK AĞIRLIK kg/m  
**0.568**

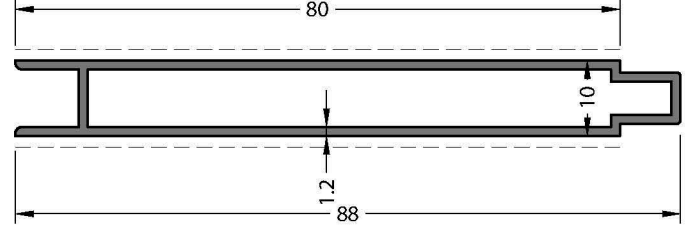

**CODE / KOD**  
**07-131-012** **THEORETICAL WEIGHT kg/m**  
TEORİK AĞIRLIK kg/m  
**0.618**

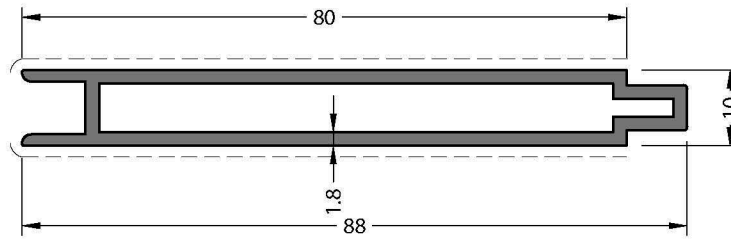

**CODE / KOD**  
**07-131-018** **THEORETICAL WEIGHT kg/m**  
TEORİK AĞIRLIK kg/m  
**0.902**

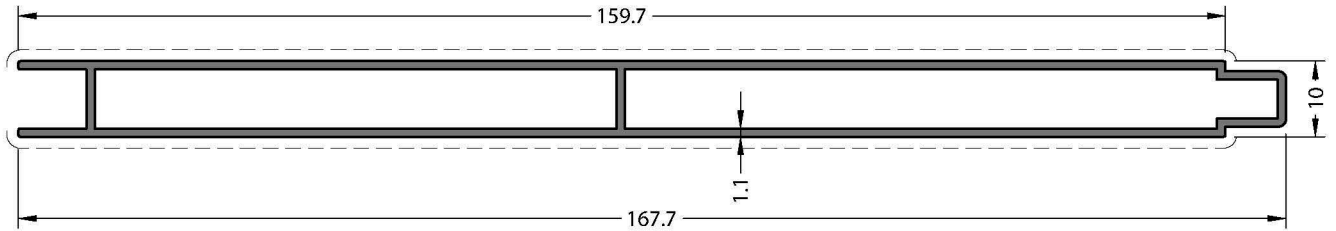

**CODE / KOD**  
**07-133-011** **THEORETICAL WEIGHT kg/m**  
TEORİK AĞIRLIK kg/m  
**1.064**

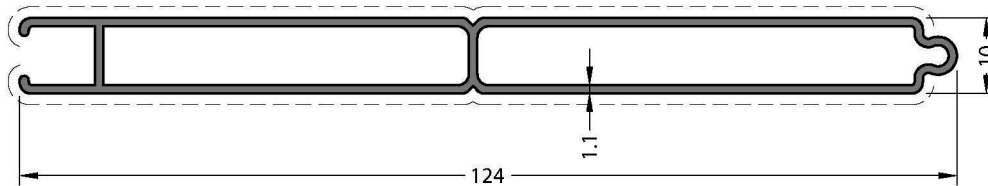

**CODE / KOD**  
**07-132-011** **THEORETICAL WEIGHT kg/m**  
TEORİK AĞIRLIK kg/m  
**0.802**

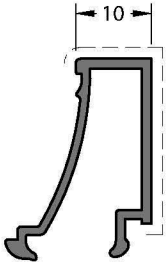

**CODE / KOD**  
**08-103-00**

**THEORETICAL WEIGHT kg/m**  
TEORİK AĞIRLIK kg/m  
**0.237**

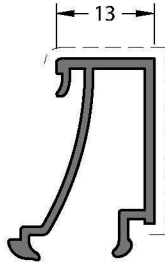

**CODE / KOD**  
**08-104-00**

**THEORETICAL WEIGHT kg/m**  
TEORİK AĞIRLIK kg/m  
**0.256**

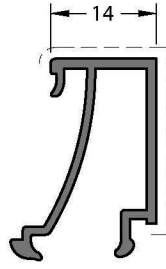

**CODE / KOD**  
**08-105-00**

**THEORETICAL WEIGHT kg/m**  
TEORİK AĞIRLIK kg/m  
**0.260**

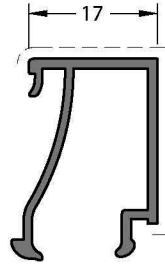

**CODE / KOD**  
**08-107-00**

**THEORETICAL WEIGHT kg/m**  
TEORİK AĞIRLIK kg/m  
**0.262**

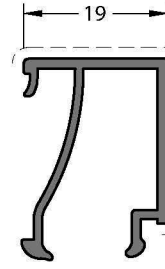

**CODE / KOD**  
**08-108-00**

**THEORETICAL WEIGHT kg/m**  
TEORİK AĞIRLIK kg/m  
**0.269**

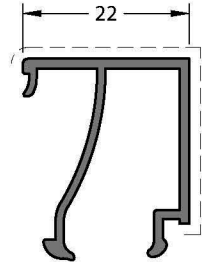

**CODE / KOD**  
**08-109-00**

**THEORETICAL WEIGHT kg/m**  
TEORİK AĞIRLIK kg/m  
**0.280**

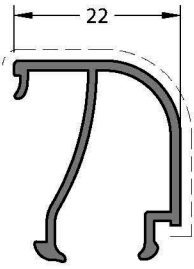

**CODE / KOD**  
**08-110-00**

**THEORETICAL WEIGHT kg/m**  
TEORİK AĞIRLIK kg/m  
**0.266**



**CODE / KOD**  
**08-111-00**

**THEORETICAL WEIGHT kg/m**  
TEORİK AĞIRLIK kg/m  
**0.216**



**ADAPTER CAP**  
ADAPTÖR KAPAĞI

EM08-111

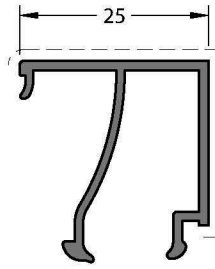

**CODE / KOD**  
**08-112-00**

**THEORETICAL WEIGHT kg/m**  
TEORİK AĞIRLIK kg/m  
**0.291**

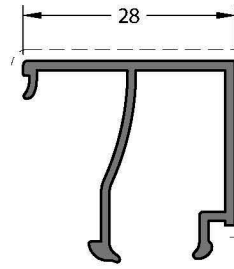

**CODE / KOD**  
**08-113-00**

**THEORETICAL WEIGHT kg/m**  
TEORİK AĞIRLIK kg/m  
**0.300**

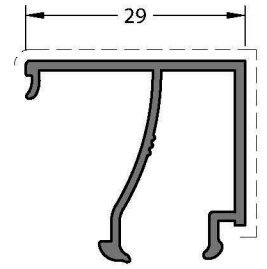

**CODE / KOD**  
**08-114-00**

**THEORETICAL WEIGHT kg/m**  
TEORİK AĞIRLIK kg/m  
**0.306**

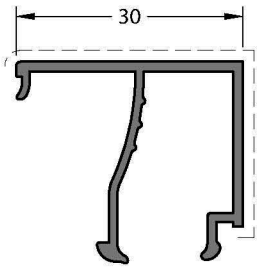

**CODE / KOD**  
**08-117-00**

**THEORETICAL WEIGHT kg/m**  
TEORİK AĞIRLIK kg/m  
**0.309**

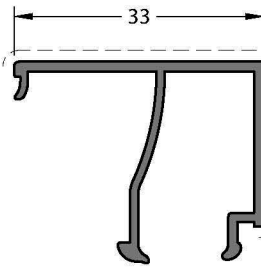

**CODE / KOD**  
**08-115-00**

**THEORETICAL WEIGHT kg/m**  
TEORİK AĞIRLIK kg/m  
**0.317**

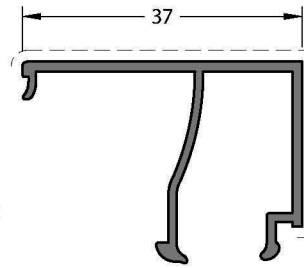

**CODE / KOD**  
**08-116-00**

**THEORETICAL WEIGHT kg/m**  
TEORİK AĞIRLIK kg/m  
**0.331**

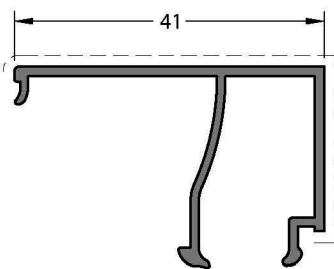

**CODE / KOD**  
**08-120-00**

**THEORETICAL WEIGHT kg/m**  
TEORİK AĞIRLIK kg/m  
**0.345**

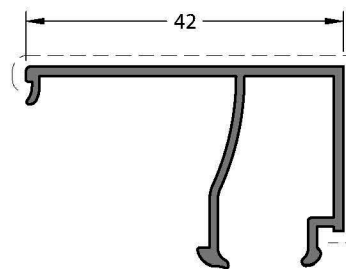

**CODE / KOD**  
**08-121-00**

**THEORETICAL WEIGHT kg/m**  
TEORİK AĞIRLIK kg/m  
**0.349**

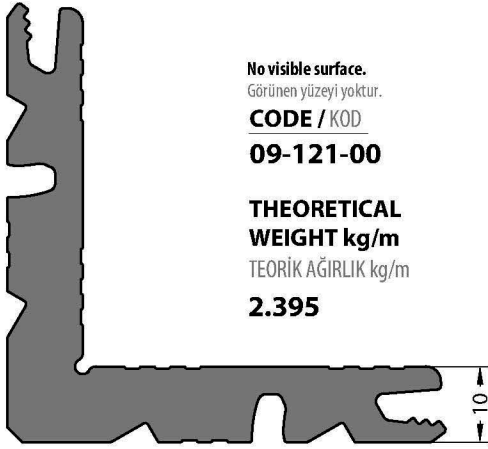

No visible surface.  
Görünen yüzeyi yoktur.

**CODE / KOD**

**09-121-00**

**THEORETICAL  
WEIGHT kg/m**

TEORİK AĞIRLIK kg/m

**2.395**

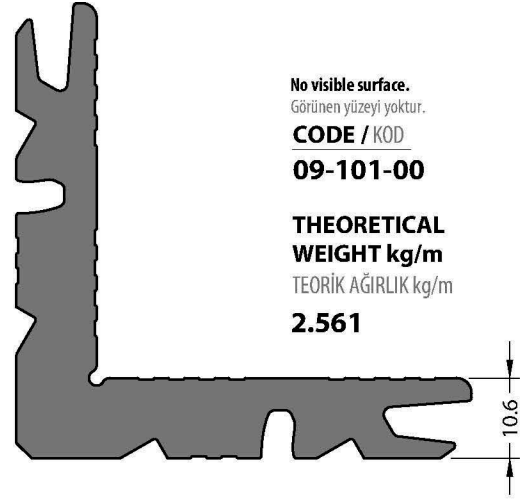

No visible surface.  
Görünen yüzeyi yoktur.

**CODE / KOD**

**09-101-00**

**THEORETICAL  
WEIGHT kg/m**

TEORİK AĞIRLIK kg/m

**2.561**

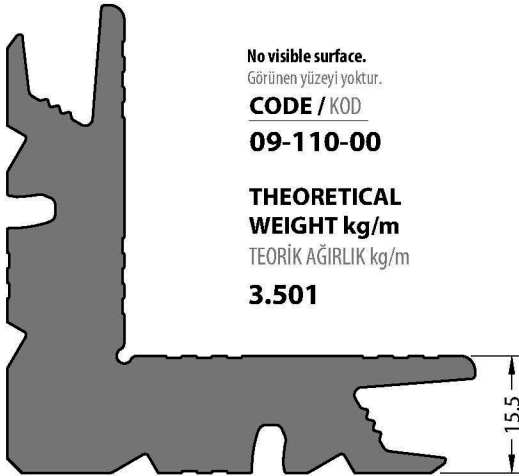

No visible surface.  
Görünen yüzeyi yoktur.

**CODE / KOD**

**09-110-00**

**THEORETICAL  
WEIGHT kg/m**

TEORİK AĞIRLIK kg/m

**3.501**

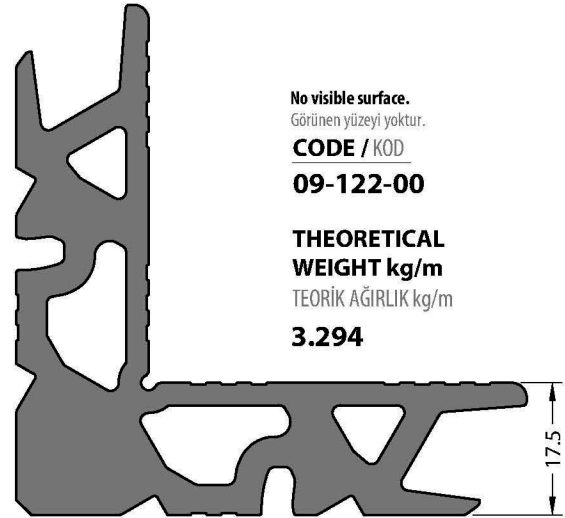

No visible surface.  
Görünen yüzeyi yoktur.

**CODE / KOD**

**09-122-00**

**THEORETICAL  
WEIGHT kg/m**

TEORİK AĞIRLIK kg/m

**3.294**

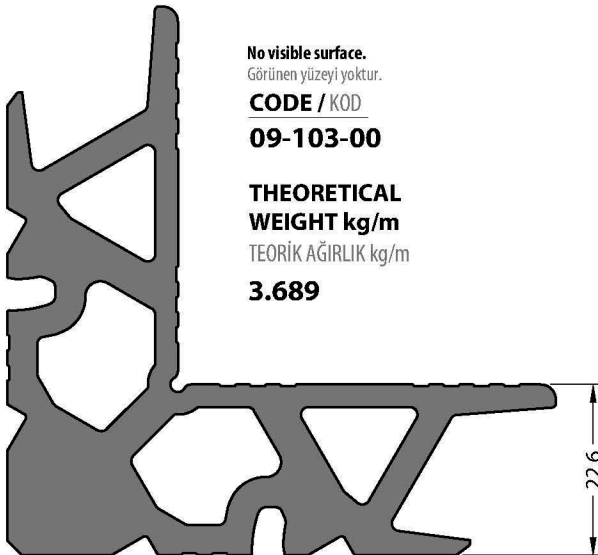

No visible surface.  
Görünen yüzeyi yoktur.

**CODE / KOD**

**09-103-00**

**THEORETICAL  
WEIGHT kg/m**

TEORİK AĞIRLIK kg/m

**3.689**

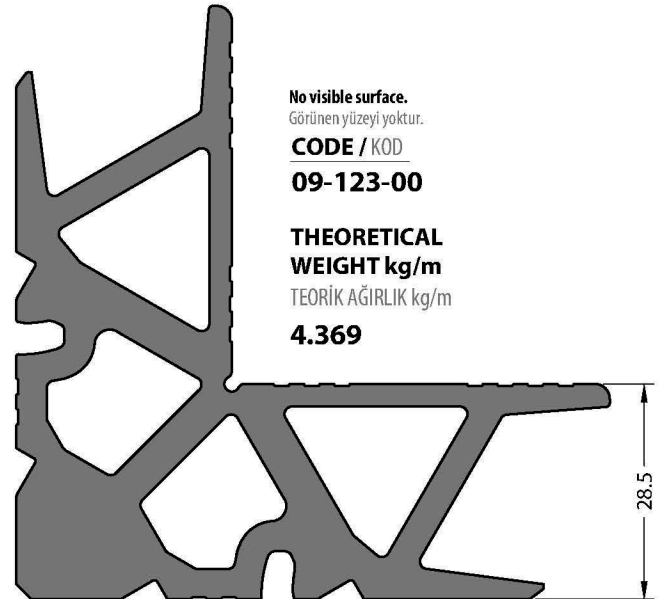

No visible surface.  
Görünen yüzeyi yoktur.

**CODE / KOD**

**09-123-00**

**THEORETICAL  
WEIGHT kg/m**

TEORİK AĞIRLIK kg/m

**4.369**

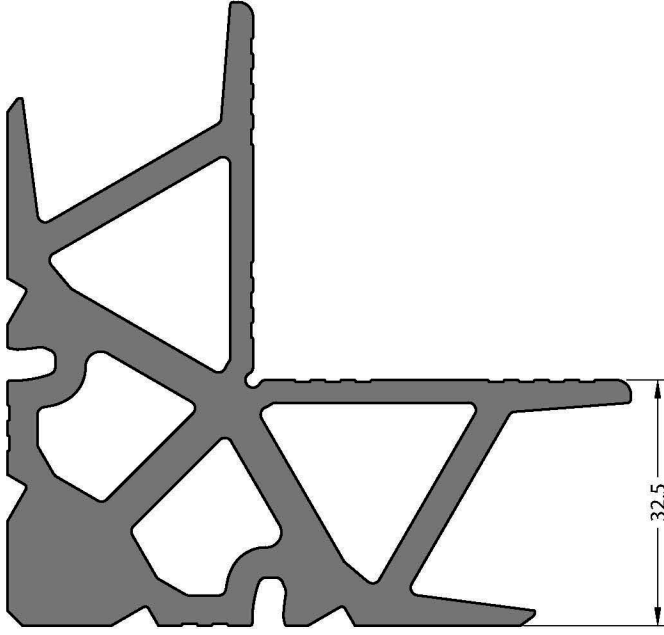

No visible surface.  
Görünen yüzeyi yoktur.

**CODE / KOD**

**09-124-00**

**THEORETICAL  
WEIGHT kg/m**

TEORİK AĞIRLIK kg/m

**4.572**

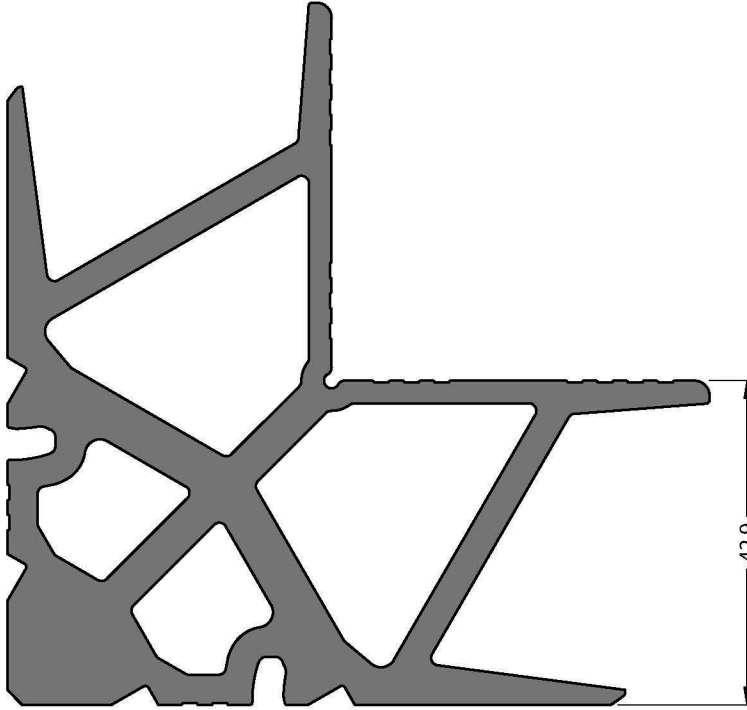

No visible surface.  
Görünen yüzeyi yoktur.

**CODE / KOD**

**09-105-00**

**THEORETICAL  
WEIGHT kg/m**

TEORİK AĞIRLIK kg/m

**5.453**

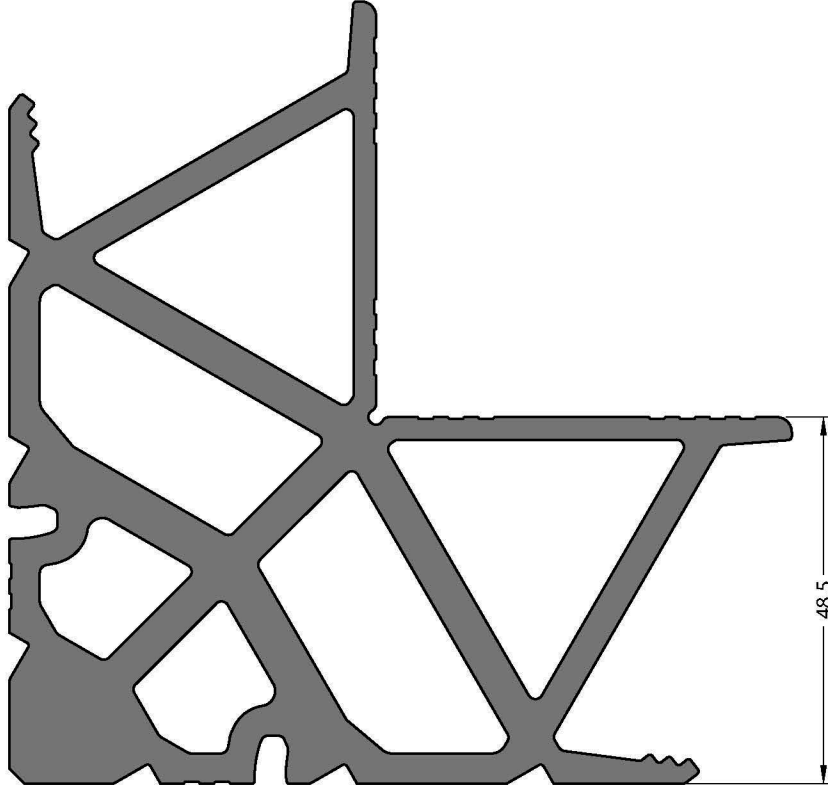

No visible surface.  
Görünen yüzeyi yoktur.

**CODE / KOD**

**09-117-00**

**THEORETICAL  
WEIGHT kg/m**

TEORİK AĞIRLIK kg/m

**7.012**

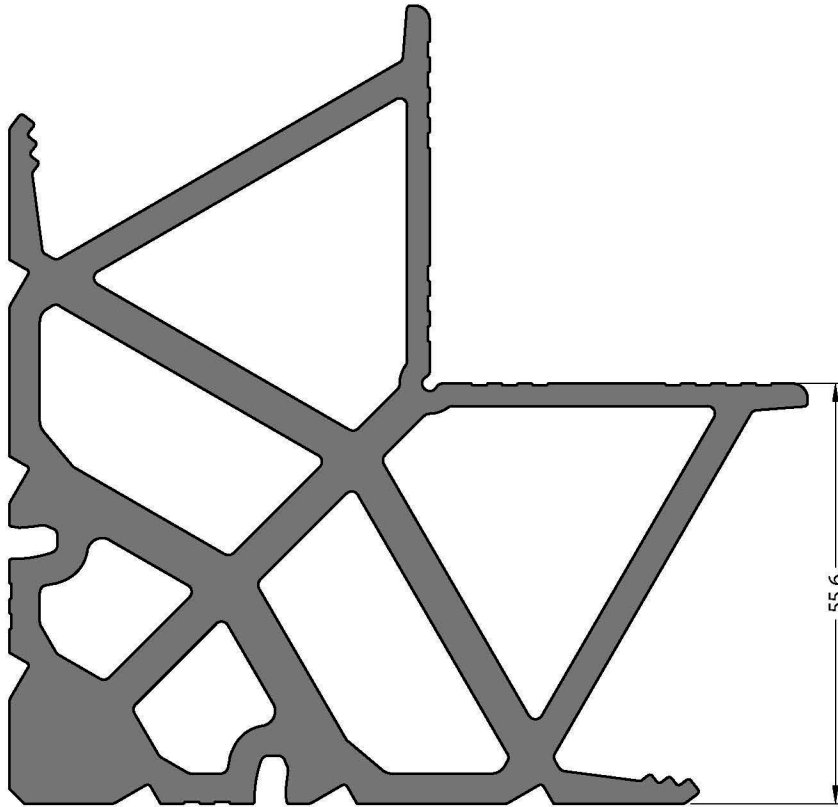

No visible surface.  
Görünen yüzeyi yoktur.

**CODE / KOD**

**09-113-00**

**THEORETICAL  
WEIGHT kg/m**

TEORİK AĞIRLIK kg/m

**7.241**

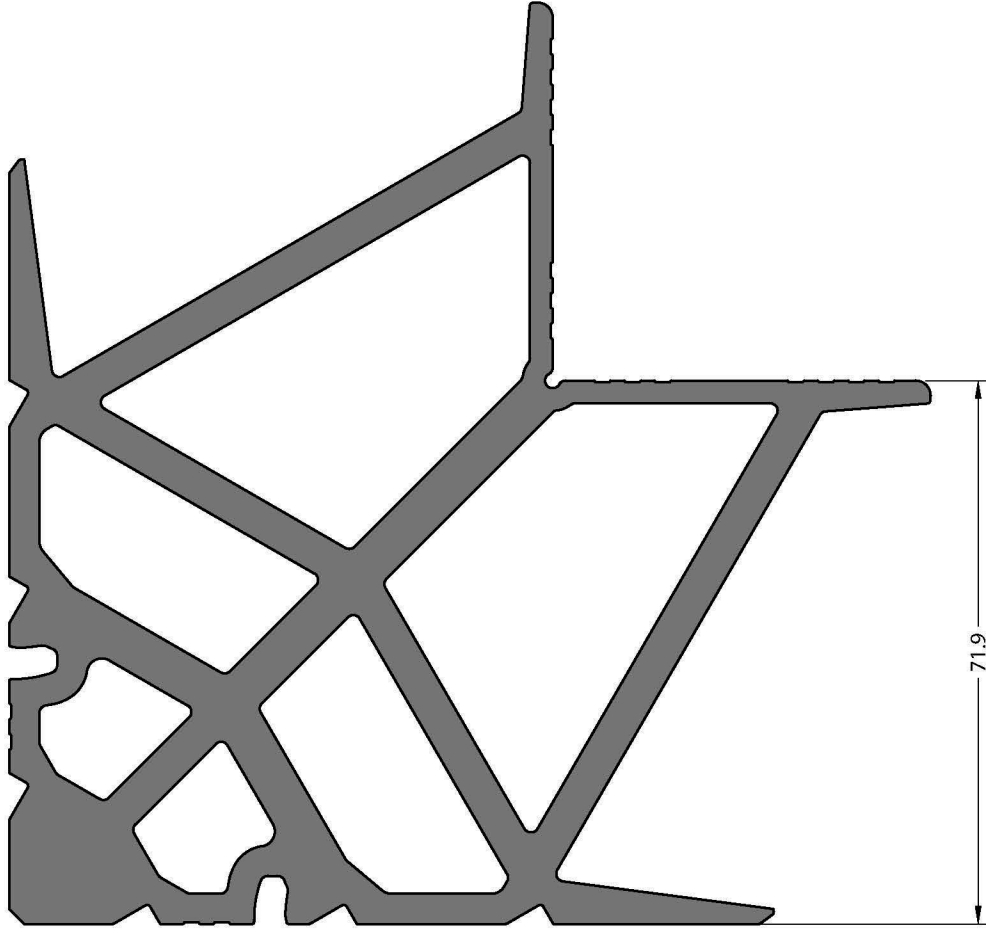

No visible surface.  
Görünen yüzeyi yoktur.

CODE / KOD

**09-114-00**

**THEORETICAL WEIGHT kg/m**

TEORİK AĞIRLIK kg/m

**8.744**

For frame and mullion profiles.  
Kasa ve orta kayıt için.

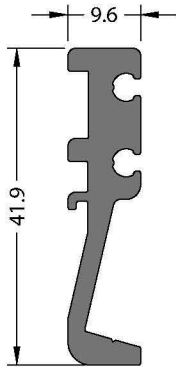

No visible surface.  
Görünen yüzeyi yoktur.

CODE / KOD

**09-901-00**

**THEORETICAL WEIGHT kg/m**

TEORİK AĞIRLIK kg/m

**0.582**

For sash profiles.  
Kanat için.

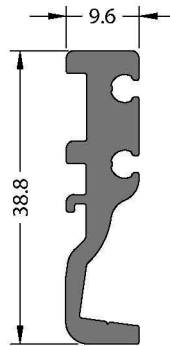

No visible surface.  
Görünen yüzeyi yoktur.

CODE / KOD

**09-902-00**

**THEORETICAL WEIGHT kg/m**

TEORİK AĞIRLIK kg/m

**0.552**

For all profiles.  
Tümü için.

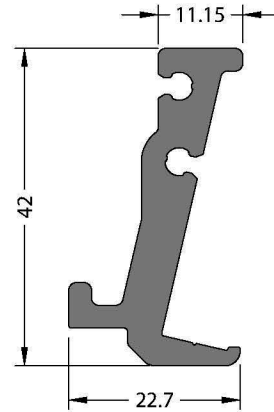

No visible surface.  
Görünen yüzeyi yoktur.

CODE / KOD

**09-903-00**

**THEORETICAL WEIGHT kg/m**

TEORİK AĞIRLIK kg/m

**0.856**





64T

**PROFILES / PROFİLLER**  
**1.5 mm**

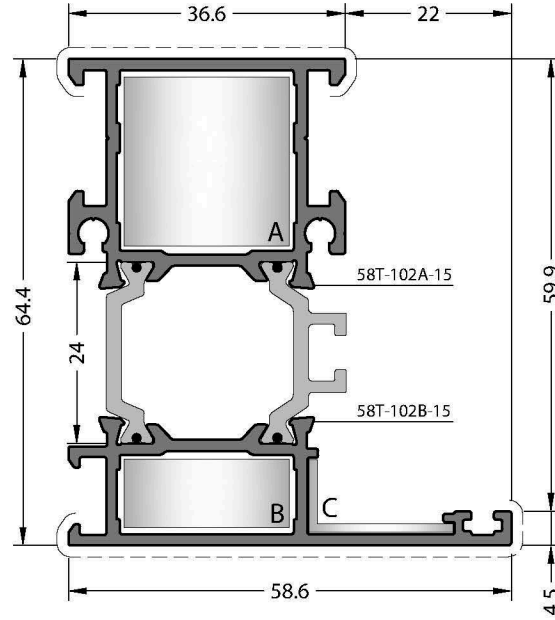

CODE / KOD  
**64T-102-15**

**THEORETICAL WEIGHT kg/m**  
TEORİK AĞIRLIK kg/m  
**1.390**

**CORNER JOINTS**  
KÖŞE BAĞLANTILAR

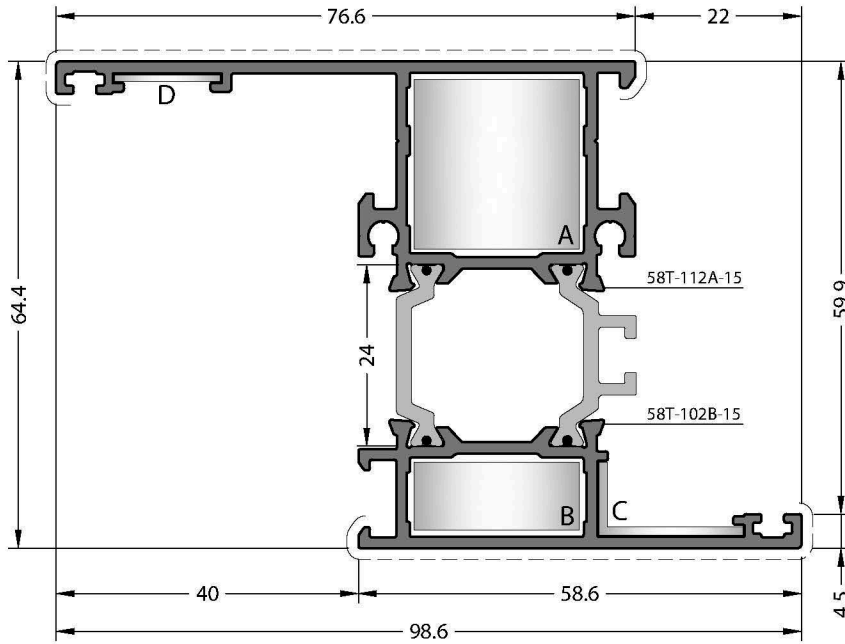
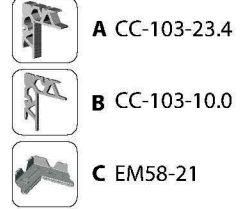

CODE / KOD  
**64T-112-15**

**THEORETICAL WEIGHT kg/m**  
TEORİK AĞIRLIK kg/m  
**1.595**

**CORNER JOINTS**  
KÖŞE BAĞLANTILAR

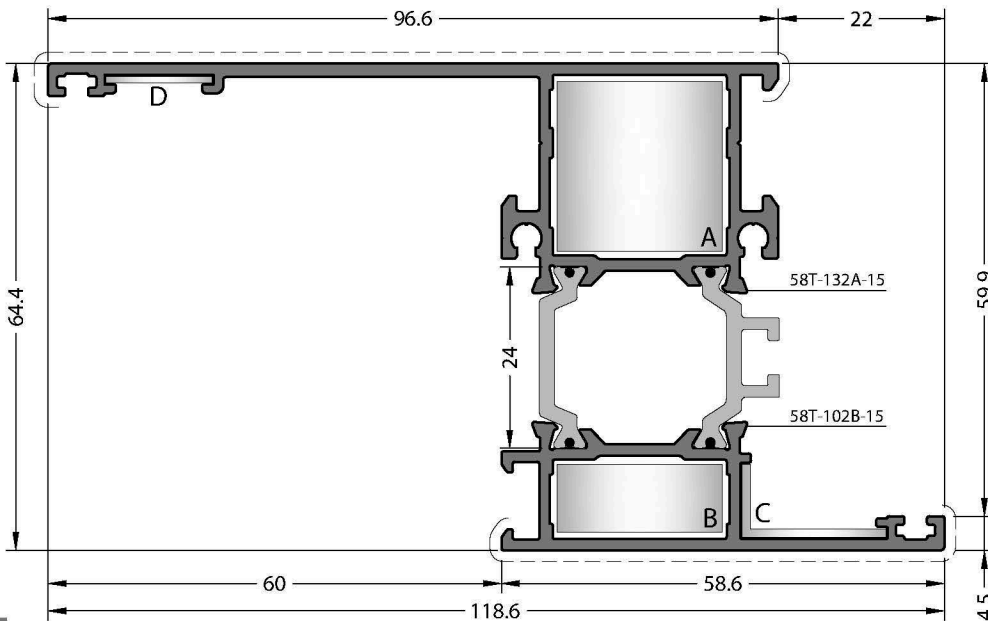
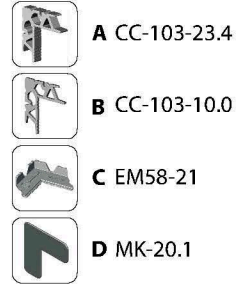

CODE / KOD  
**64T-132-15**

**THEORETICAL WEIGHT kg/m**  
TEORİK AĞIRLIK kg/m  
**1.700**

**CORNER JOINTS**  
KÖŞE BAĞLANTILAR

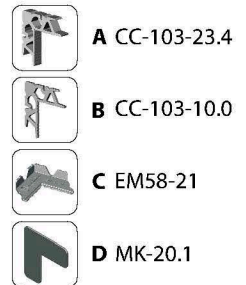

Just use for doors. / Sadece kapı için kullanılır.

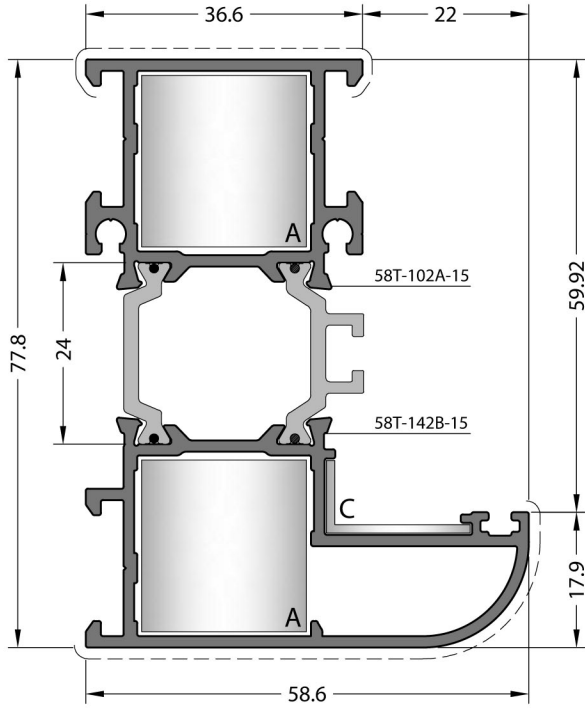

CODE / KOD  
**64T-142-15**

THEORETICAL  
WEIGHT kg/m  
TEORİK AĞIRLIK kg/m  
**1.603**

CORNER JOINTS  
KÖŞE BAĞLANTILAR



**A** CC-103-23.4



**C** EM58-21

JUST FOR FRAME USE ONLY!  
SADECE KASA KULLANIMI İÇİNDİR!

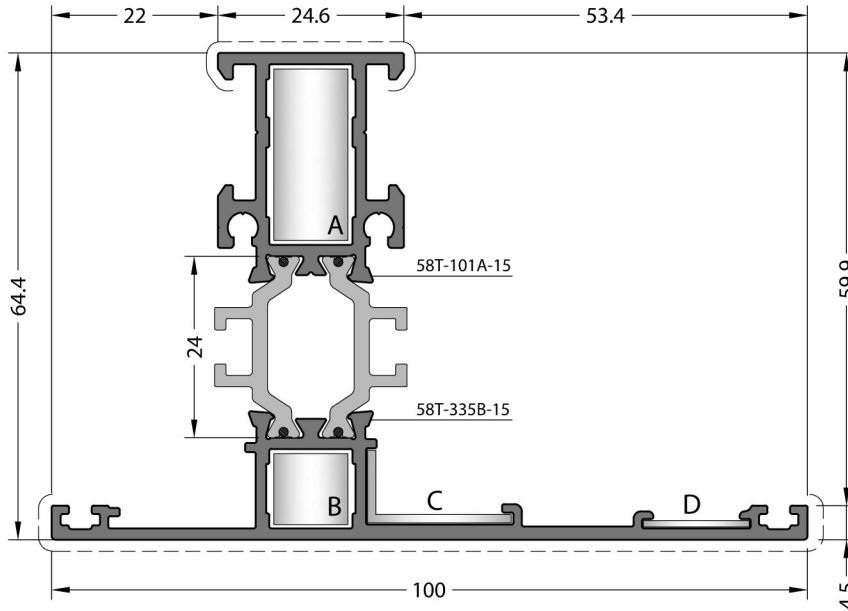

CODE / KOD  
**64T-335-15**

THEORETICAL  
WEIGHT kg/m  
TEORİK AĞIRLIK kg/m  
**1.493**

CORNER JOINTS  
KÖŞE BAĞLANTILAR



**A** CC-101-23.4



**B** CC-101-10.0



**C** EM58-21





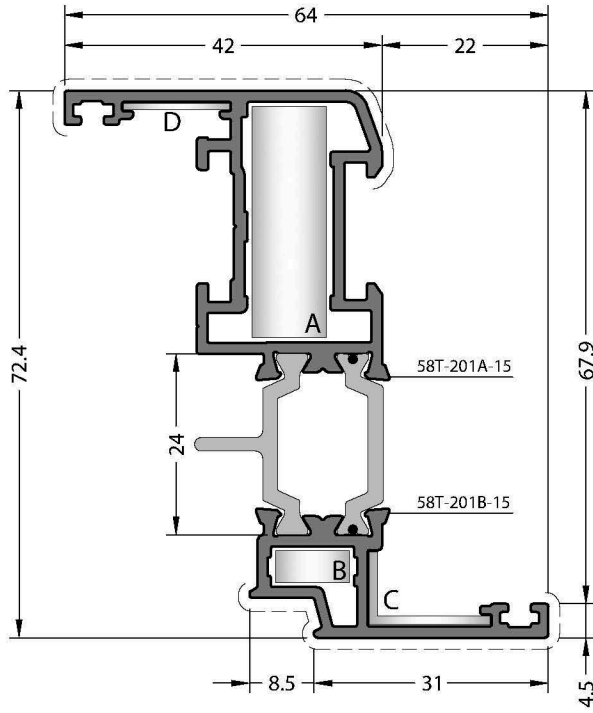

**D** MK-20.1



**CODE / KOD**  
**64T-201-15**

**THEORETICAL WEIGHT kg/m**  
TEORİK AĞIRLIK kg/m  
**1.316**

**CORNER JOINTS**  
KÖŞE BAĞLANTILAR



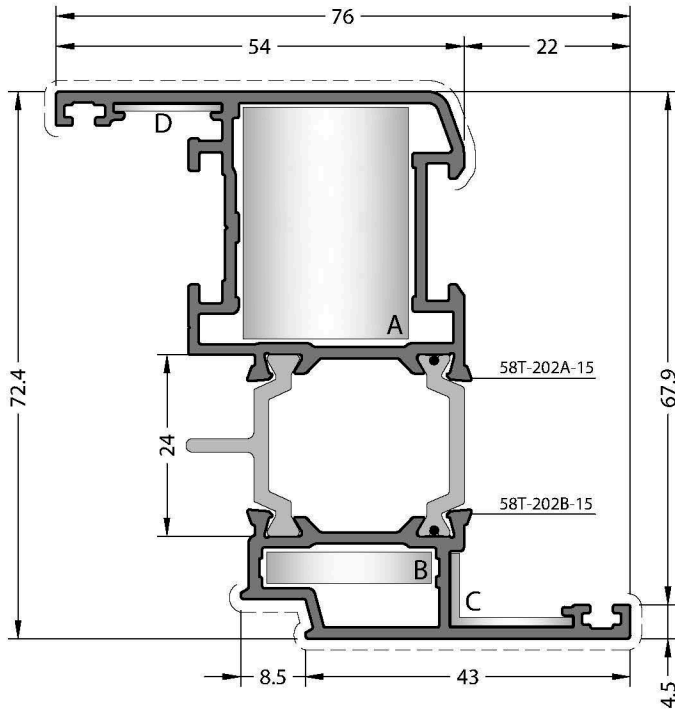

-  **A** CC-101-31.3
-  **B** CC-101-04.9
-  **C** EM58-22
-  **D** MK-20.1



**CODE / KOD**  
**64T-202-15**

**THEORETICAL WEIGHT kg/m**  
TEORİK AĞIRLIK kg/m  
**1.508**

**CORNER JOINTS**  
KÖŞE BAĞLANTILAR



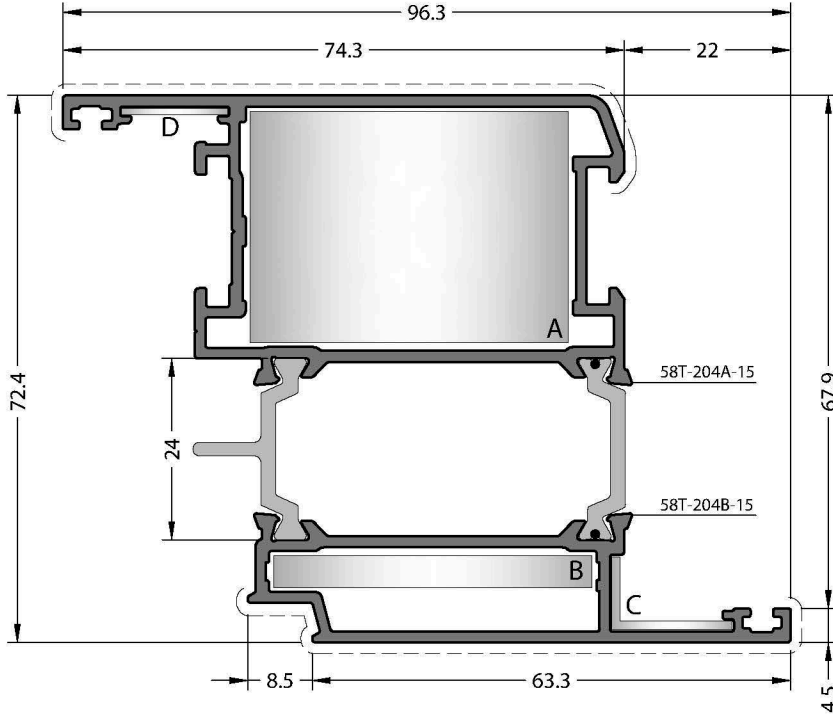

-  **A** CC-103-31.3
-  **B** CC-103-04.9
-  **C** EM58-22
-  **D** MK-20.1



**CODE / KOD**  
**64T-204-15**

**THEORETICAL WEIGHT kg/m**  
TEORİK AĞIRLIK kg/m  
**1.837**

**CORNER JOINTS**  
KÖŞE BAĞLANTILAR



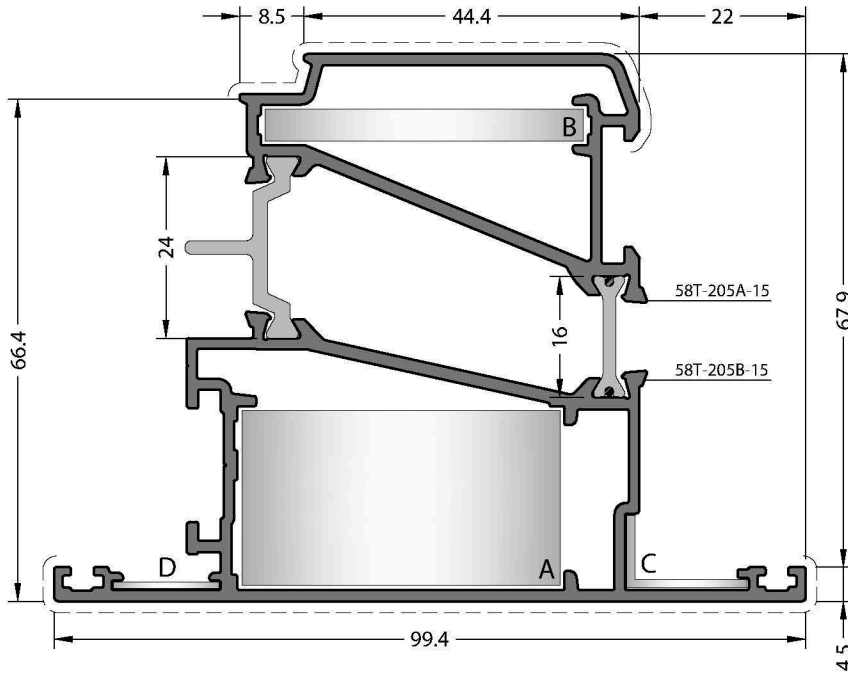

-  **A** CC-105-31.3
-  **B** CC-105-04.9
-  **C** EM58-22
-  **D** MK-20.1



**CODE / KOD**  
**64T-205-15**

**THEORETICAL WEIGHT kg/m**  
TEORİK AĞIRLIK kg/m  
**1.987**

**CORNER JOINTS**  
KÖŞE BAĞLANTILAR

-  **A** CC-105-23.8
-  **B** CC-105-04.9
-  **C** EM58-22
-  **D** MK-20.1



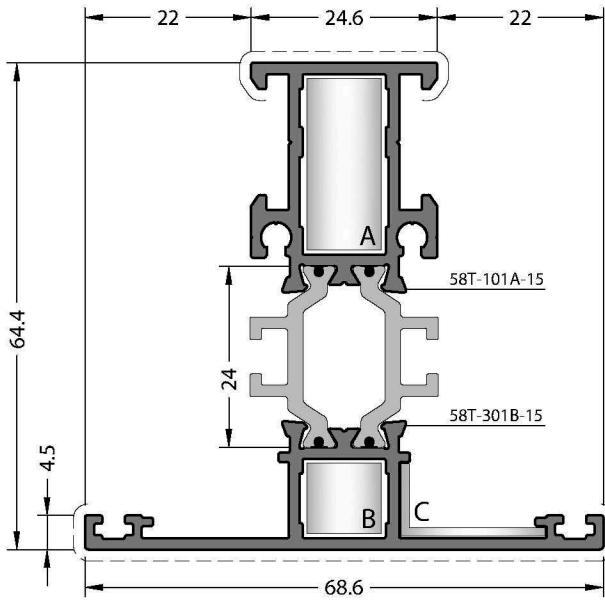

**CODE / KOD**  
**64T-301-15**

**THEORETICAL WEIGHT kg/m**  
TEORİK AĞIRLIK kg/m

**1.306**

**T JUNCTION**  
ÇEKTİRME BAĞLANTI

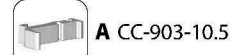

**A** CC-903-10.5

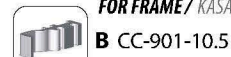

**FOR FRAME / KASA İÇİN**  
**B** CC-901-10.5



**FOR SASH / KANAT İÇİN**  
**B** CC-902-10.5

**CORNER JOINTS**  
KÖŞE BAĞLANTILAR



**A** CC-101-23.4



**B** CC-101-10.0



**C** EM58-21

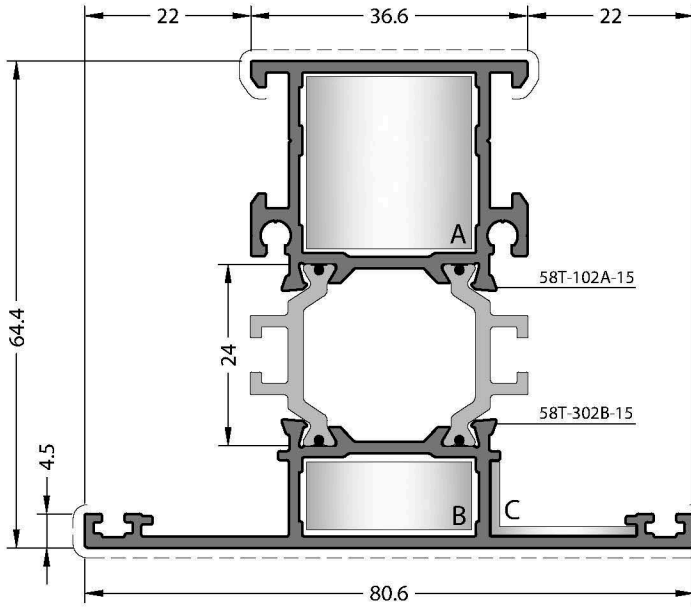

**CODE / KOD**  
**64T-302-15**

**THEORETICAL WEIGHT kg/m**  
TEORİK AĞIRLIK kg/m

**1.514**

**T JUNCTION**  
ÇEKTİRME BAĞLANTI



**A** CC-903-22.5



**FOR FRAME / KASA İÇİN**  
**B** CC-901-22.5

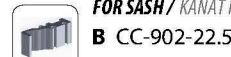

**FOR SASH / KANAT İÇİN**  
**B** CC-902-22.5

**CORNER JOINTS**  
KÖŞE BAĞLANTILAR



**A** CC-103-23.4



**B** CC-103-10.0



**C** EM58-21

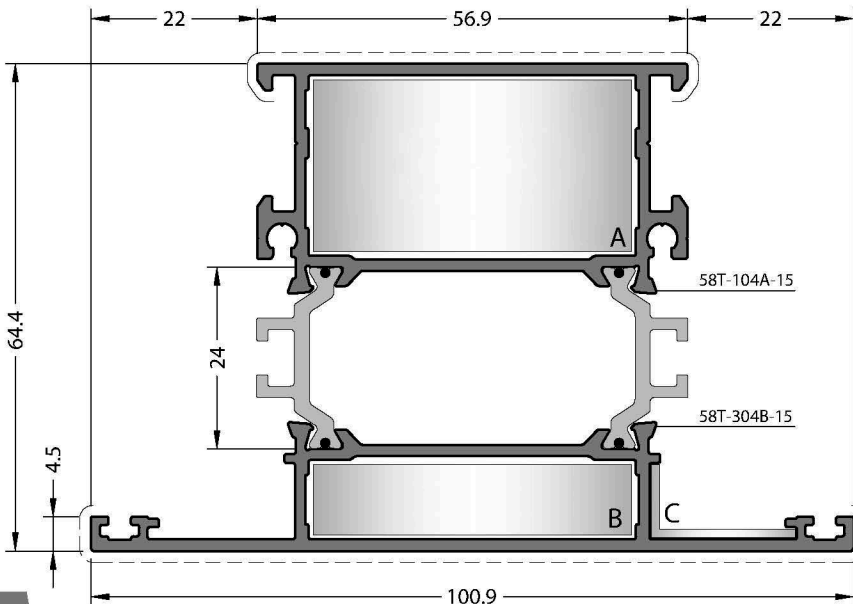

**CODE / KOD**  
**64T-304-15**

**THEORETICAL WEIGHT kg/m**  
TEORİK AĞIRLIK kg/m

**1.843**

**T JUNCTION**  
ÇEKTİRME BAĞLANTI



**A** CC-903-42.8

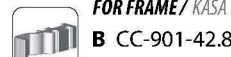

**FOR FRAME / KASA İÇİN**  
**B** CC-901-42.8

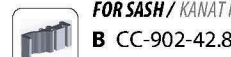

**FOR SASH / KANAT İÇİN**  
**B** CC-902-42.8

**CORNER JOINTS**  
KÖŞE BAĞLANTILAR



**A** CC-105-23.4



**B** CC-105-10.0



**C** EM58-21

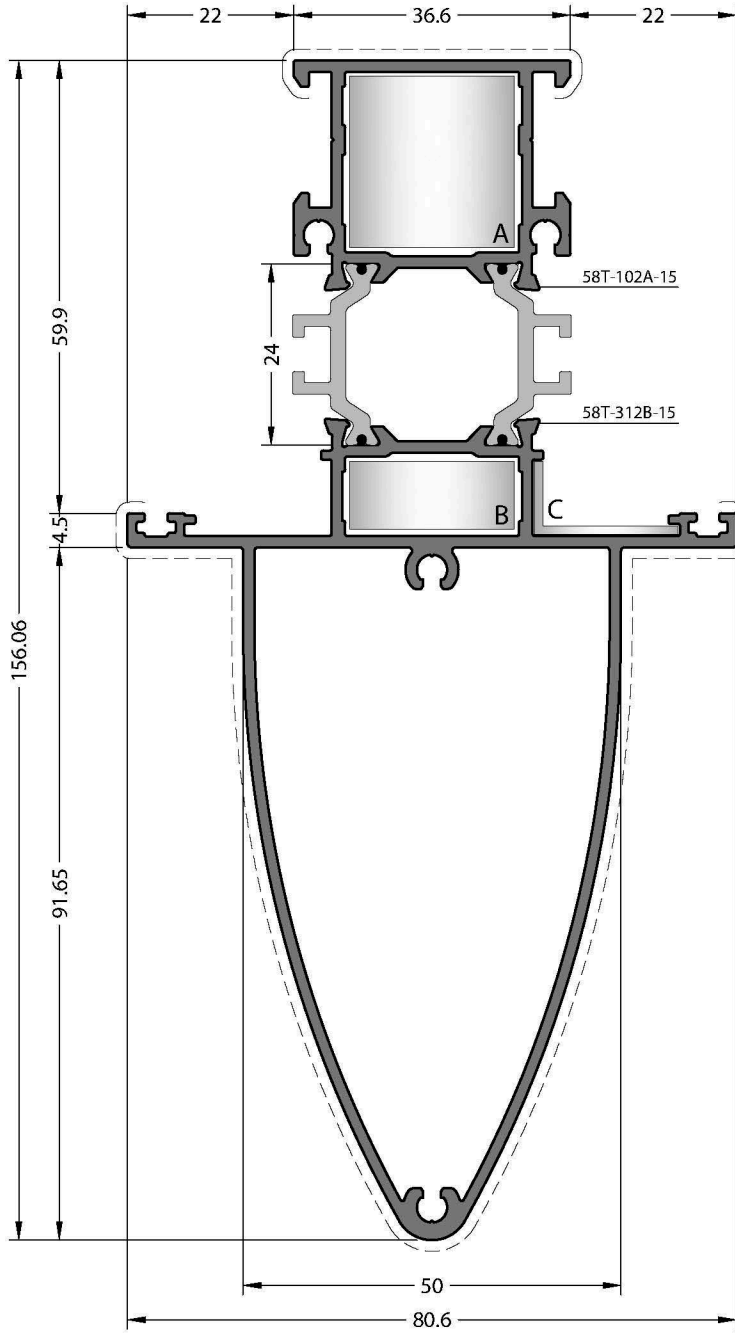

CODE / KOD

**64T-312-15**

THEORETICAL  
WEIGHT kg/m

TEORİK AĞIRLIK kg/m

**2.404**

**T JUNCTION**

ÇEKTİRME BAĞLANTI



**A** CC-903-22.5



*FOR FRAME / KASA İÇİN*

**B** CC-901-22.5



*FOR SASH / KANAT İÇİN*

**B** CC-902-22.5

**CORNER JOINTS**

KÖŞE BAĞLANTILAR



**A** CC-103-23.4



**B** CC-103-10.0



**C** EM58-21

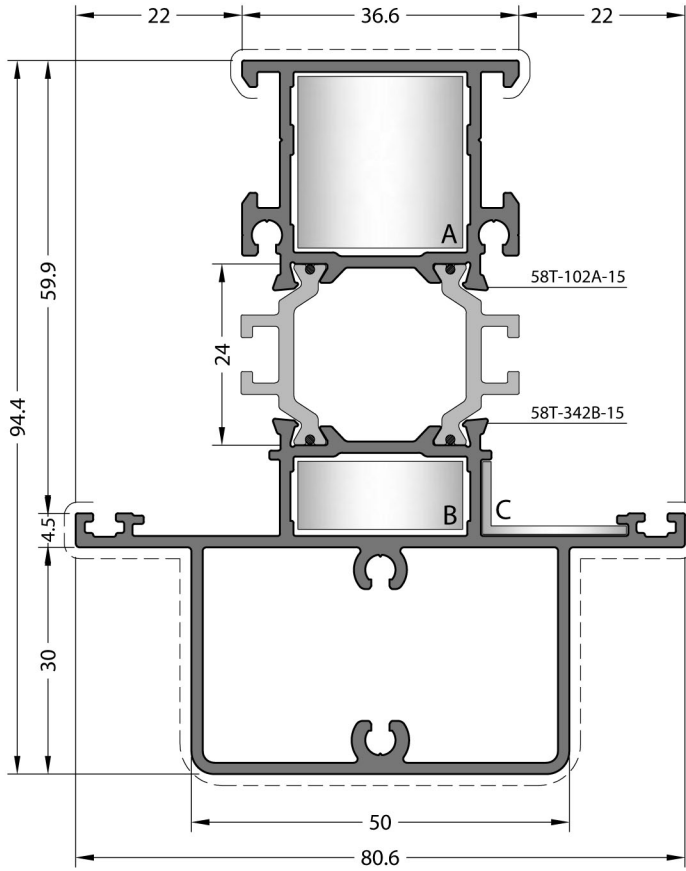

CODE / KOD

**64T-342-15**

**THEORETICAL  
WEIGHT kg/m**

TEORİK AĞIRLIK kg/m

**2.085**

**T JUNCTION**

ÇEKTİRME BAĞLANTI



**A** CC-903-22.5



*FOR FRAME / KASA İÇİN*

**B** CC-901-22.5



*FOR SASH / KANAT İÇİN*

**B** CC-902-22.5

**CORNER JOINTS**

KÖŞE BAĞLANTILAR



**A** CC-103-23.4



**B** CC-103-10.0



**C** EM58-21



64T

**PROFILES / PROFİLLER**  
2 mm

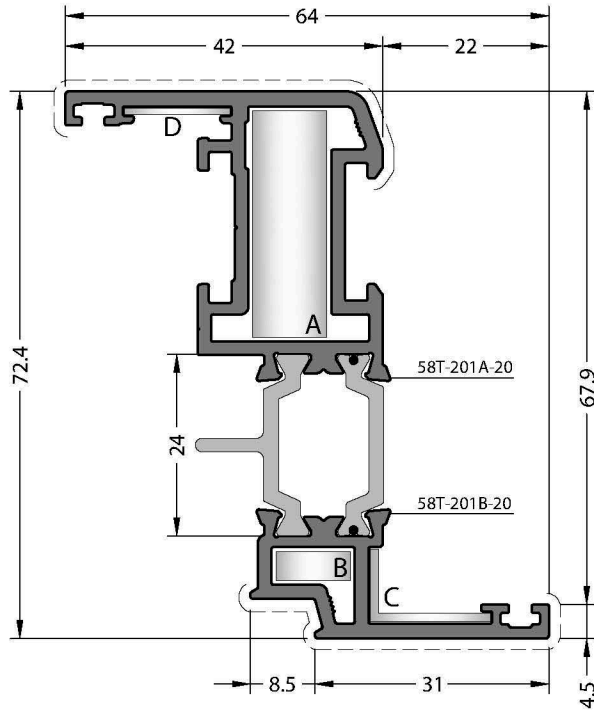

CODE / KOD

**64T-201-20**

**THEORETICAL WEIGHT kg/m**

TEORİK AĞIRLIK kg/m

**1.492**

**CORNER JOINTS**

KÖŞE BAĞLANTILAR



**A** CC-101-30.8



**B** CC-101-04.6



**C** EM58-22



**D** MK-20.1

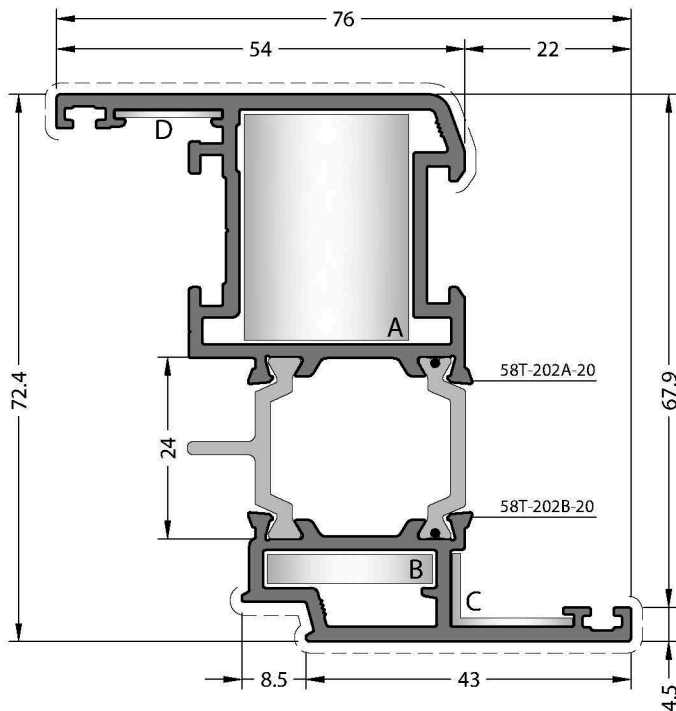

CODE / KOD

**64T-202-20**

**THEORETICAL WEIGHT kg/m**

TEORİK AĞIRLIK kg/m

**1.753**

**CORNER JOINTS**

KÖŞE BAĞLANTILAR



**A** CC-103-30.8



**B** CC-103-04.6



**C** EM58-22





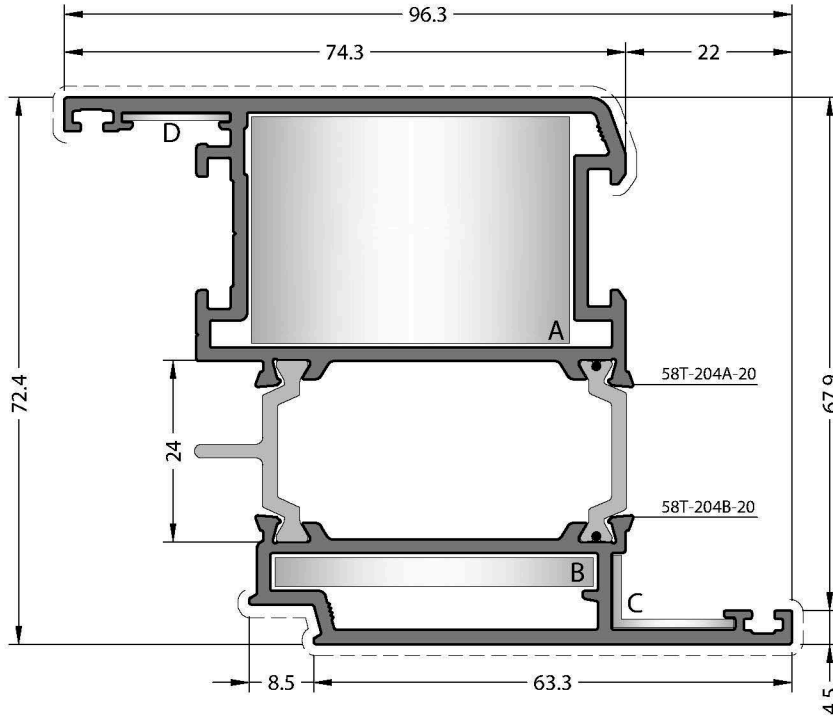

**D** MK-20.1



**CODE / KOD**  
**64T-204-20**

**THEORETICAL WEIGHT kg/m**  
TEORİK AĞIRLIK kg/m  
**2.169**

**CORNER JOINTS**  
KÖŞE BAĞLANTILAR



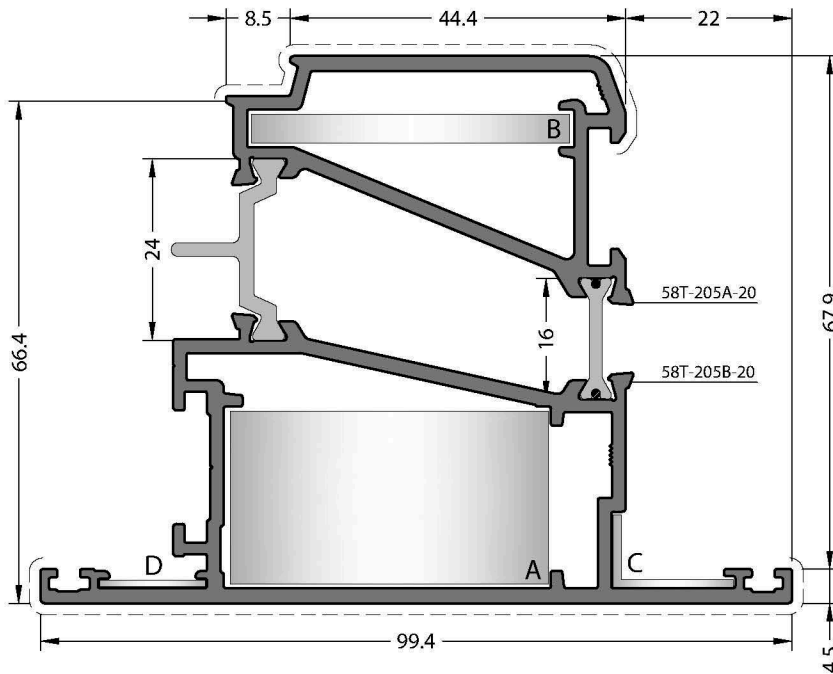

-  **A** CC-105-30.8
-  **B** CC-105-04.6
-  **C** EM58-22
-  **D** MK-20.1



**CODE / KOD**  
**64T-205-20**

**THEORETICAL WEIGHT kg/m**  
TEORİK AĞIRLIK kg/m  
**2.332**

**CORNER JOINTS**  
KÖŞE BAĞLANTILAR

-  **A** CC-105-23.6
-  **B** CC-105-04.6
-  **C** EM58-22
-  **D** MK-20.1



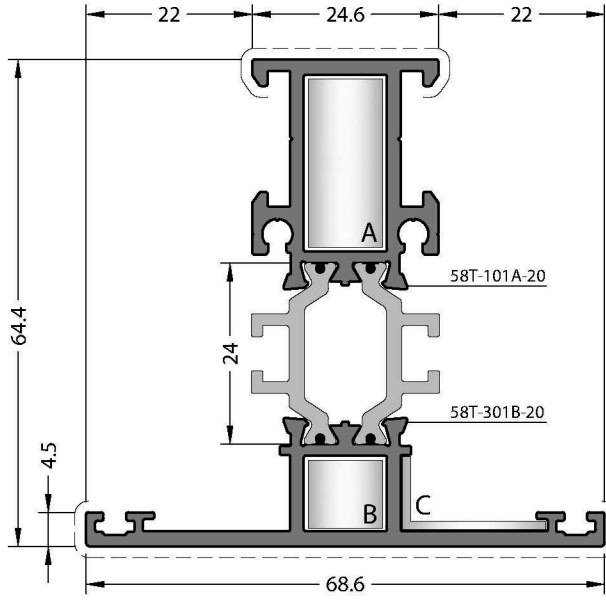

CODE / KOD

**64T-301-20**

**THEORETICAL WEIGHT kg/m**

TEORİK AĞIRLIK kg/m

**1.438**

**T JUNCTION**

ÇEKTİRME BAĞLANTI



**A** CC-903-10.5



*FOR FRAME / KASA İÇİN*

**B** CC-901-10.5



*FOR SASH / KANAT İÇİN*

**B** CC-902-10.5

**CORNER JOINTS**

KÖŞE BAĞLANTILAR



**A** CC-101-23.0



**B** CC-101-09.6



**C** EM58-21

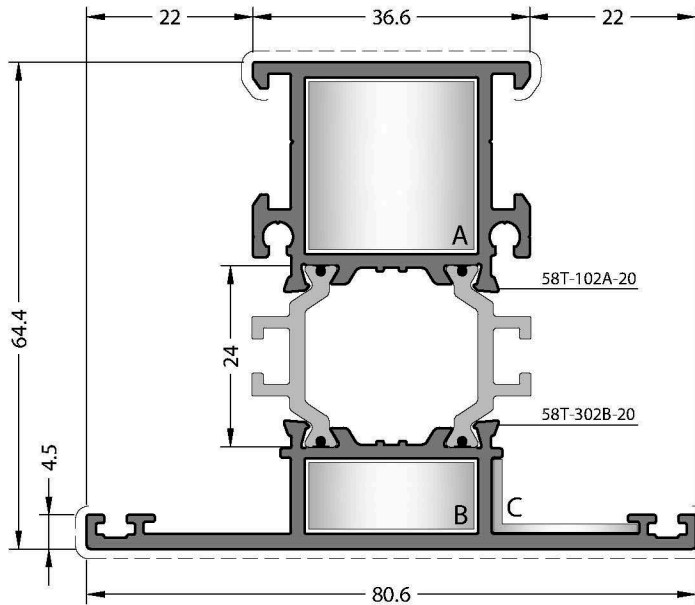

CODE / KOD

**64T-302-20**

**THEORETICAL WEIGHT kg/m**

TEORİK AĞIRLIK kg/m

**1.706**

**T JUNCTION**

ÇEKTİRME BAĞLANTI



**A** CC-903-22.5



*FOR FRAME / KASA İÇİN*

**B** CC-901-22.5



*FOR SASH / KANAT İÇİN*

**B** CC-902-22.5

**CORNER JOINTS**

KÖŞE BAĞLANTILAR



**A** CC-103-23.0



**B** CC-103-09.6



**C** EM58-21

64T

**PERIMETRIC PROFILES / PERİMETRİK PROFİLLER**

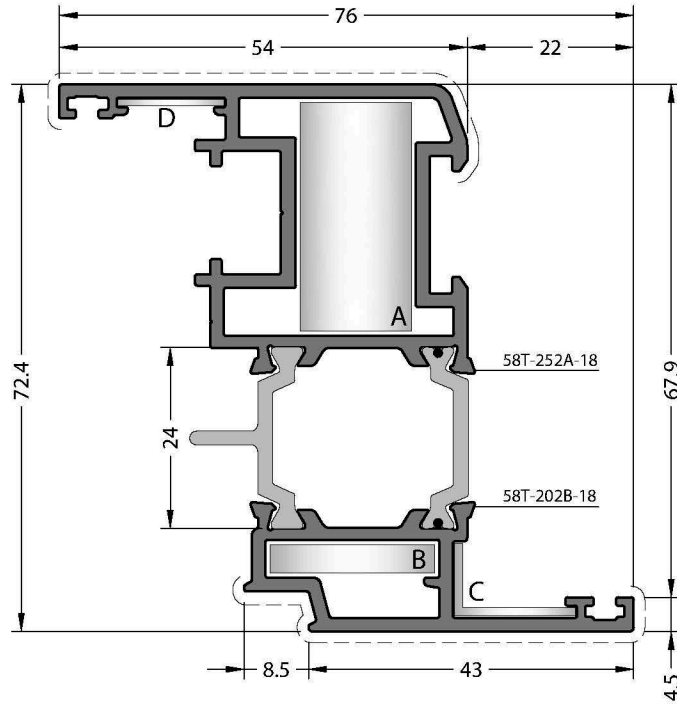

CODE / KOD

**64T-252-18**

**THEORETICAL WEIGHT kg/m**

TEORİK AĞIRLIK kg/m

**1.744**

**CORNER JOINTS**

KÖŞE BAĞLANTILAR



**A** CC-110-31.0



**B** CC-103-04.6



**C** EM58-22



**D** MK-20.1

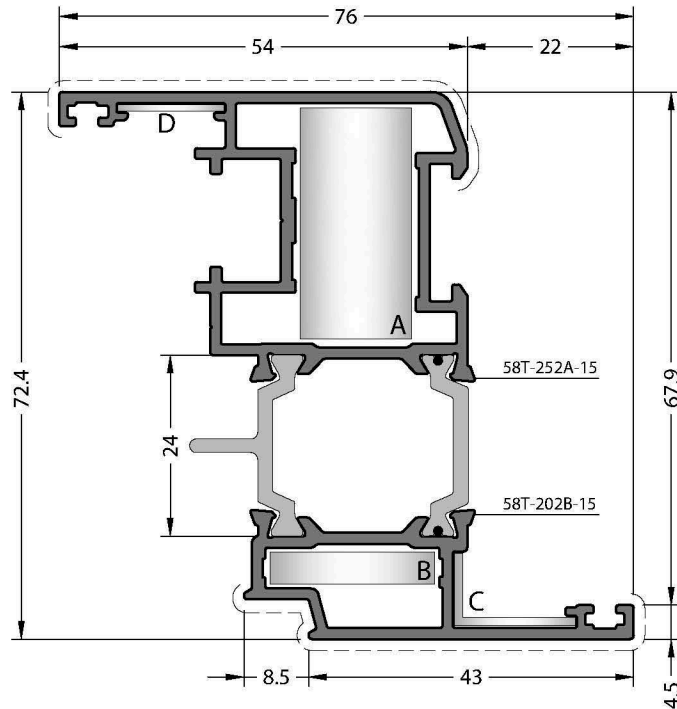

CODE / KOD

**64T-252-15**

**THEORETICAL WEIGHT kg/m**

TEORİK AĞIRLIK kg/m

**1.546**

**CORNER JOINTS**

KÖŞE BAĞLANTILAR



**A** CC-110-31.3



**B** CC-103-04.9



**C** EM58-22



**D** MK-20.1

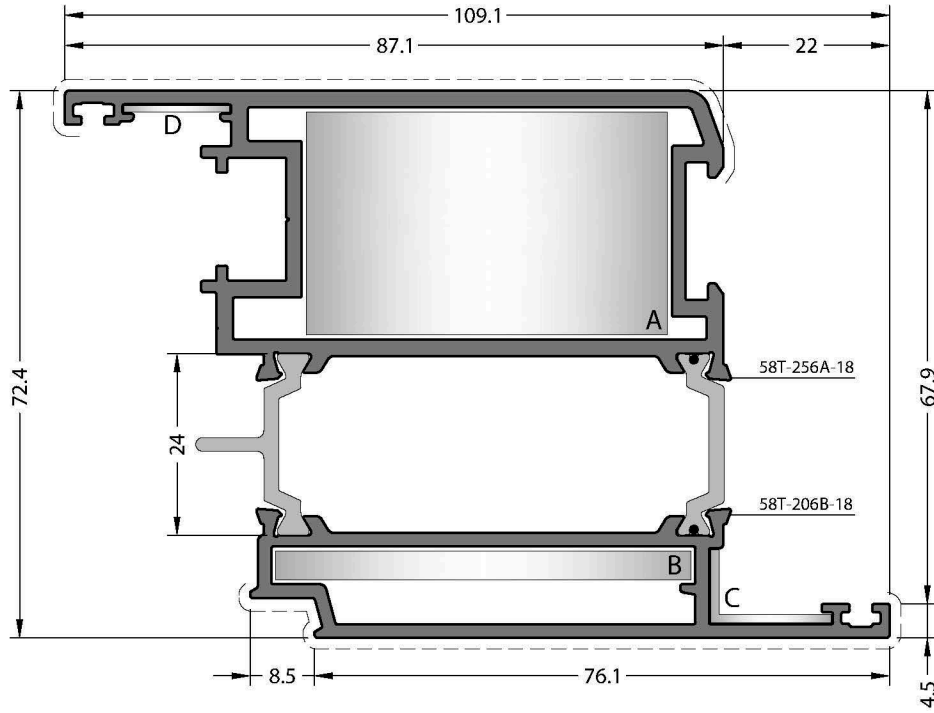

**CODE / KOD**  
**64T-256-18**

**THEORETICAL WEIGHT kg/m**  
TEORİK AĞIRLIK kg/m  
**2.579**

**CORNER JOINTS**  
KÖŞE BAĞLANTILAR



**A** CC-117-30.2



**B** CC-113-04.5



**C** EM58-22



**D** MK-20.1

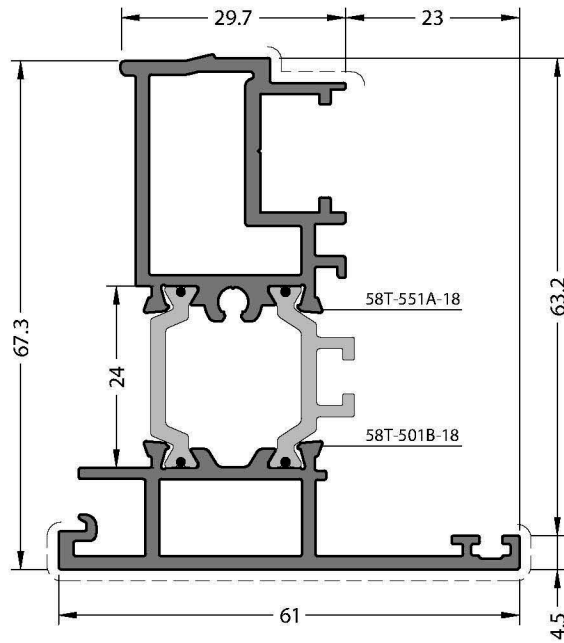

**CODE / KOD**  
**64T-551-18**

**THEORETICAL WEIGHT kg/m**  
TEORİK AĞIRLIK kg/m  
**1.547**

**ADAPTER CAP**  
ADAPTÖR KAPAĞI



**EM64T-551**



64T



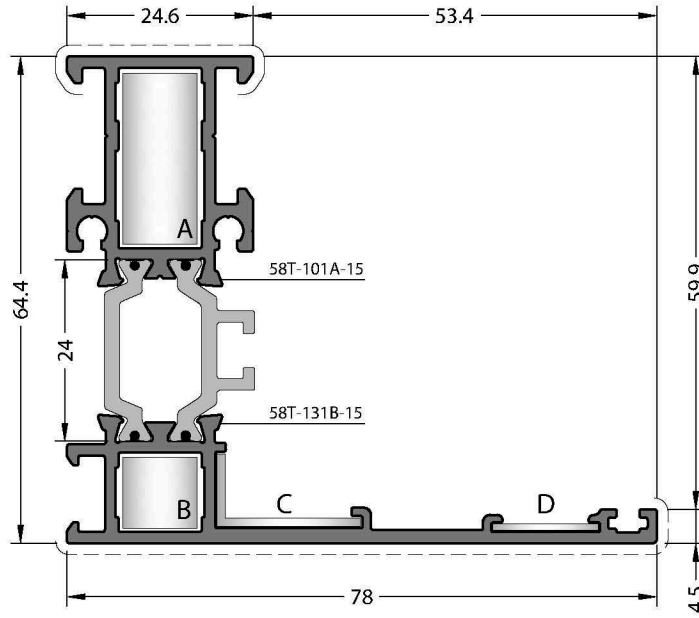

**HIDDEN SASH PROFILES / GİZLİ KANAT PROFİLLERİ**



**CODE / KOD**  
**64T-131-15**

**THEORETICAL WEIGHT kg/m**  
TEORİK AĞIRLIK kg/m  
**1.371**

**CORNER JOINTS**  
KÖŞE BAĞLANTILAR



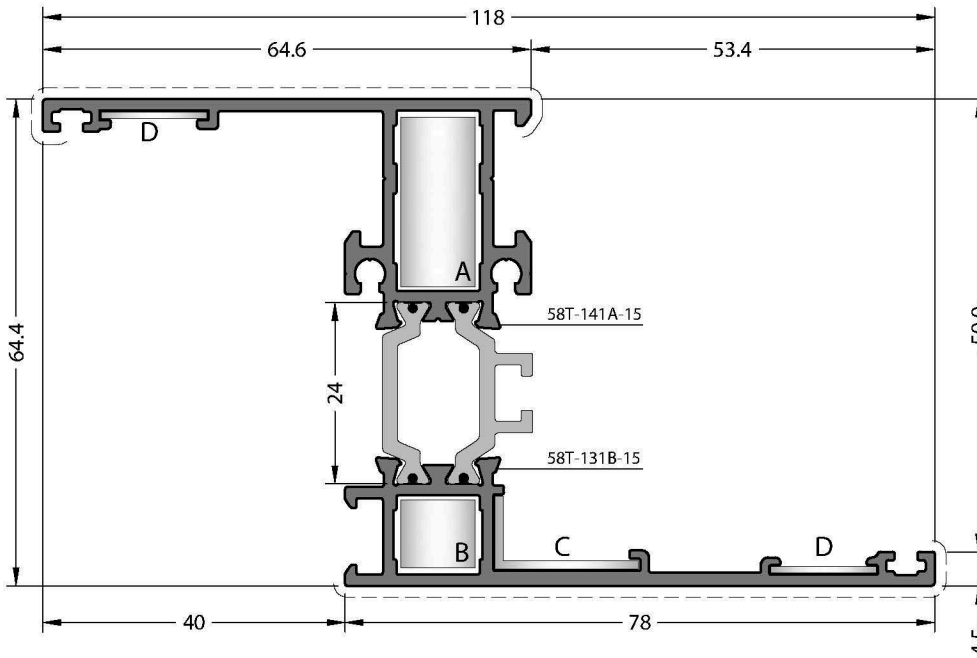

-  **A** CC-101-23.4
-  **B** CC-101-10.0
-  **C** EM58-21
-  **D** MK-20.1



**CODE / KOD**  
**64T-141-15**

**THEORETICAL WEIGHT kg/m**  
TEORİK AĞIRLIK kg/m  
**1.571**

**CORNER JOINTS**  
KÖŞE BAĞLANTILAR

-  **A** CC-101-23.4
-  **B** CC-101-10.0
-  **C** EM58-21
-  **D** MK-20.1



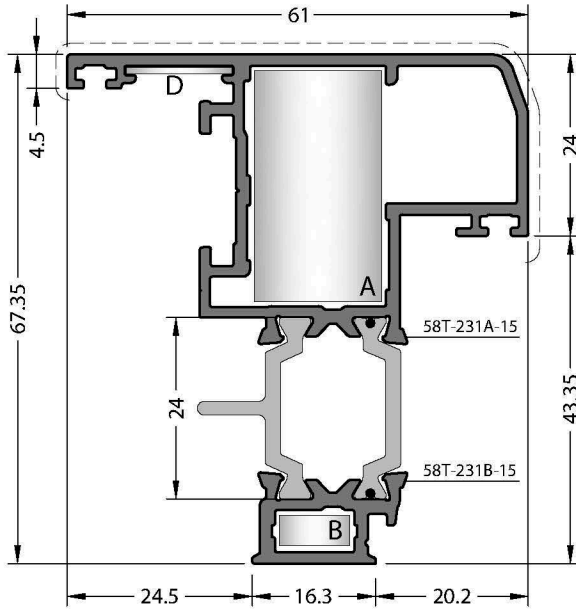

58T-231B-15 Black Anodising. / Siyah Eloksal.  
No visible surface. / Görünen yüzeyi yoktur.

CODE / KOD

**64T-231-15**

**THEORETICAL WEIGHT kg/m**

TEORİK AĞIRLIK kg/m

**1.314**

**CORNER JOINTS**

KÖŞE BAĞLANTILAR



**A** CC-122-31.3



**B** CC-121-05.0



**D** MK-20.1

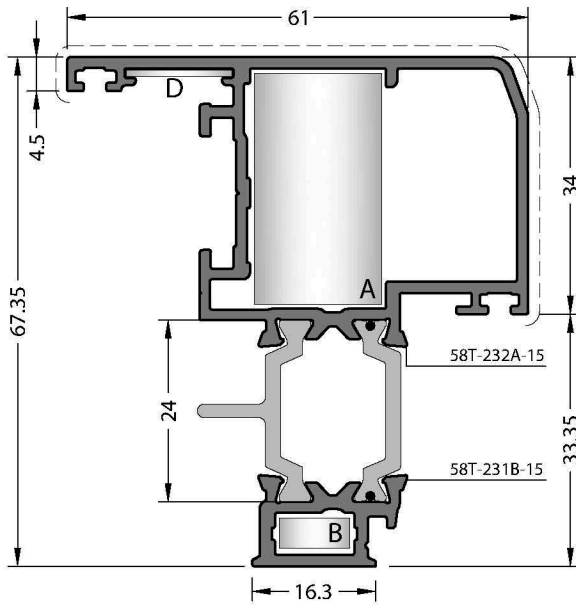

58T-231B-15 Black Anodising. / Siyah Eloksal.  
No visible surface. / Görünen yüzeyi yoktur.

CODE / KOD

**64T-232-15**

**THEORETICAL WEIGHT kg/m**

TEORİK AĞIRLIK kg/m

**1.315**

**CORNER JOINTS**

KÖŞE BAĞLANTILAR



**A** CC-122-31.3



**B** CC-121-05.0



**D** MK-20.1

Usable with just one side sash.  
Sadece kanat tek tarafta uygulanabilir.

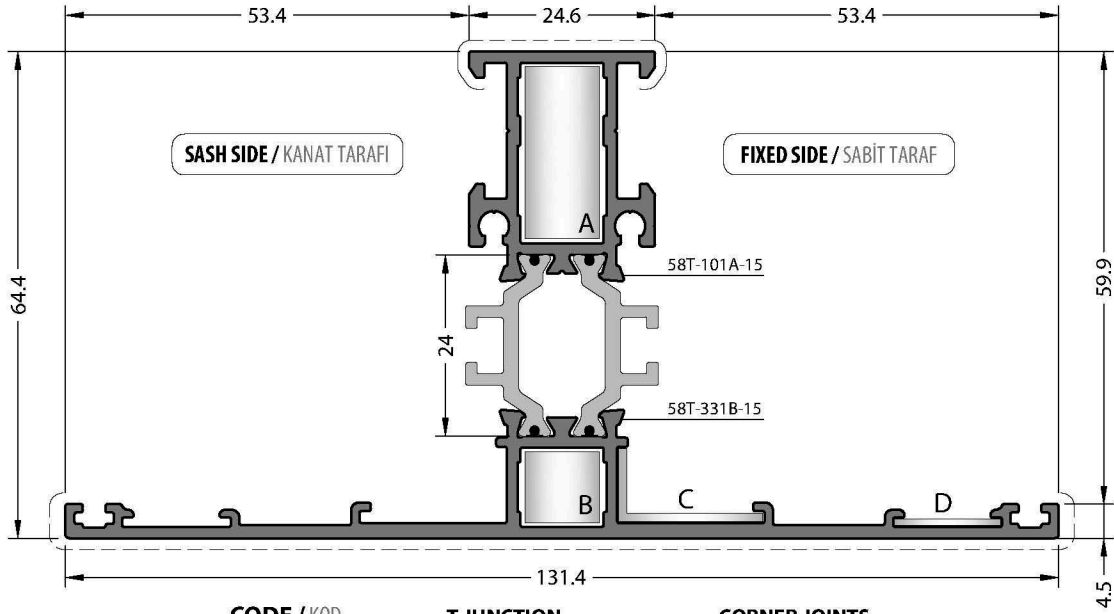

CODE / KOD  
**64T-331-15**

THEORETICAL  
WEIGHT kg/m  
TEORİK AĞIRLIK kg/m  
**1.680**

T JUNCTION  
ÇEKTİRME BAĞLANTI



A CC-903-10.5



FOR FRAME / KASA İÇİN

B CC-901-10.5



FOR SASH / KANAT İÇİN

B CC-902-10.5

CORNER JOINTS  
KÖŞE BAĞLANTILAR



C EM58-21



D MK-20.1

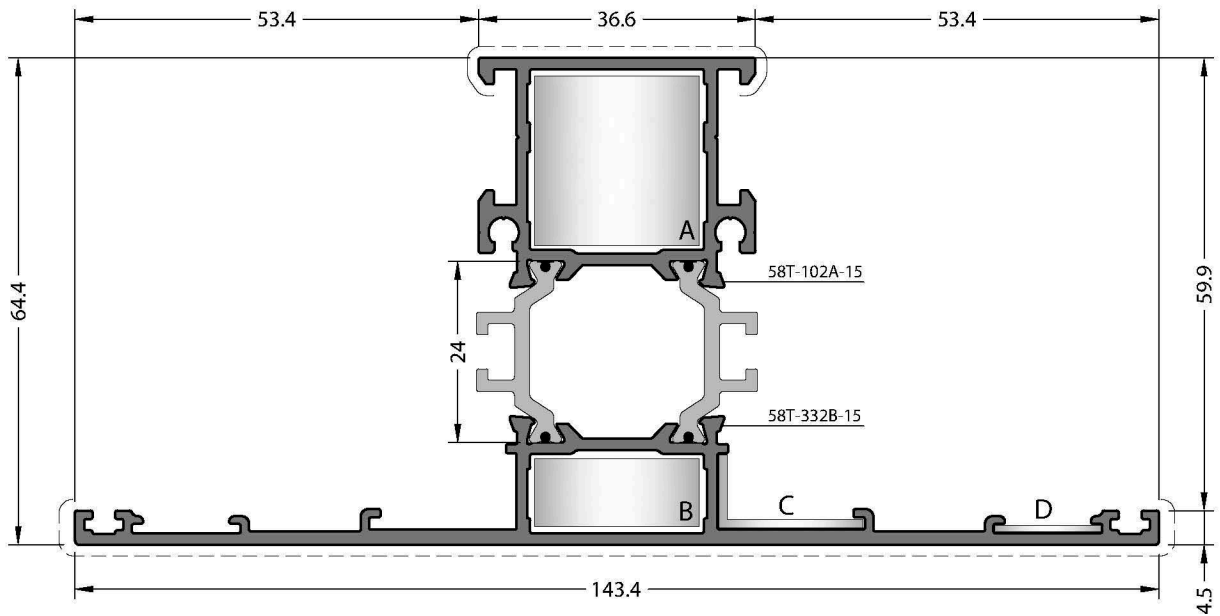

CODE / KOD  
**64T-332-15**

THEORETICAL  
WEIGHT kg/m  
TEORİK AĞIRLIK kg/m  
**1.887**

T JUNCTION  
ÇEKTİRME BAĞLANTI



A CC-903-22.5



FOR FRAME / KASA İÇİN

B CC-901-22.5



FOR SASH / KANAT İÇİN

B CC-902-22.5

CORNER JOINTS  
KÖŞE BAĞLANTILAR



C EM58-21



D MK-20.1

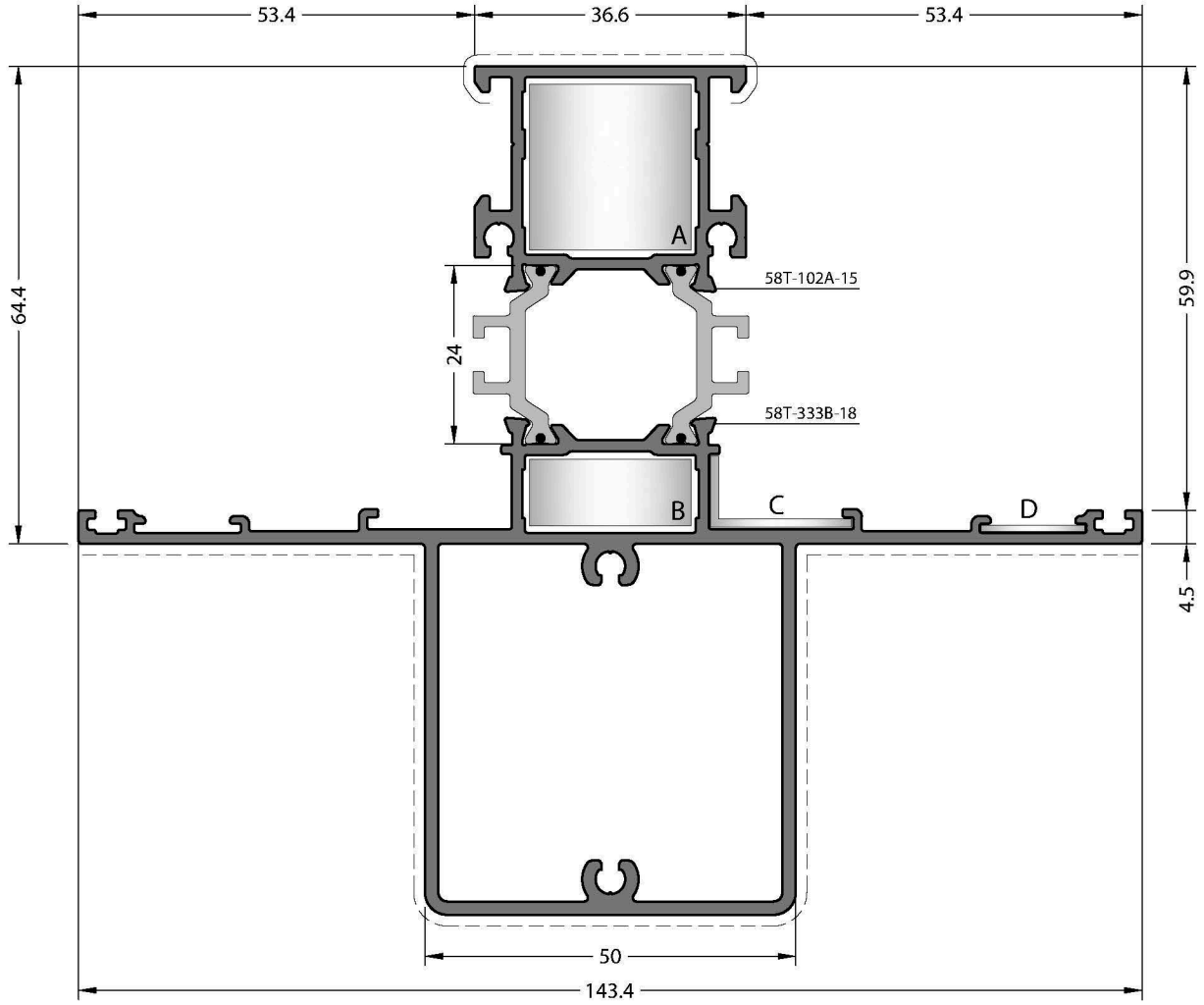

**CODE / KOD**  
**64T-333-15**

**THEORETICAL WEIGHT kg/m**  
TEORİK AĞIRLIK kg/m  
**2.721**

**T JUNCTION**  
ÇEKTİRME BAĞLANTI



**A** CC-903-22.5

*FOR FRAME / KASA İÇİN*



**B** CC-901-22.5

*FOR SASH / KANAT İÇİN*



**B** CC-902-22.5

**CORNER JOINTS**  
KÖŞE BAĞLANTILAR



**A** CC-103-23.4



**B** CC-103-10.0



**C** EM58-21



**D** MK-20.1

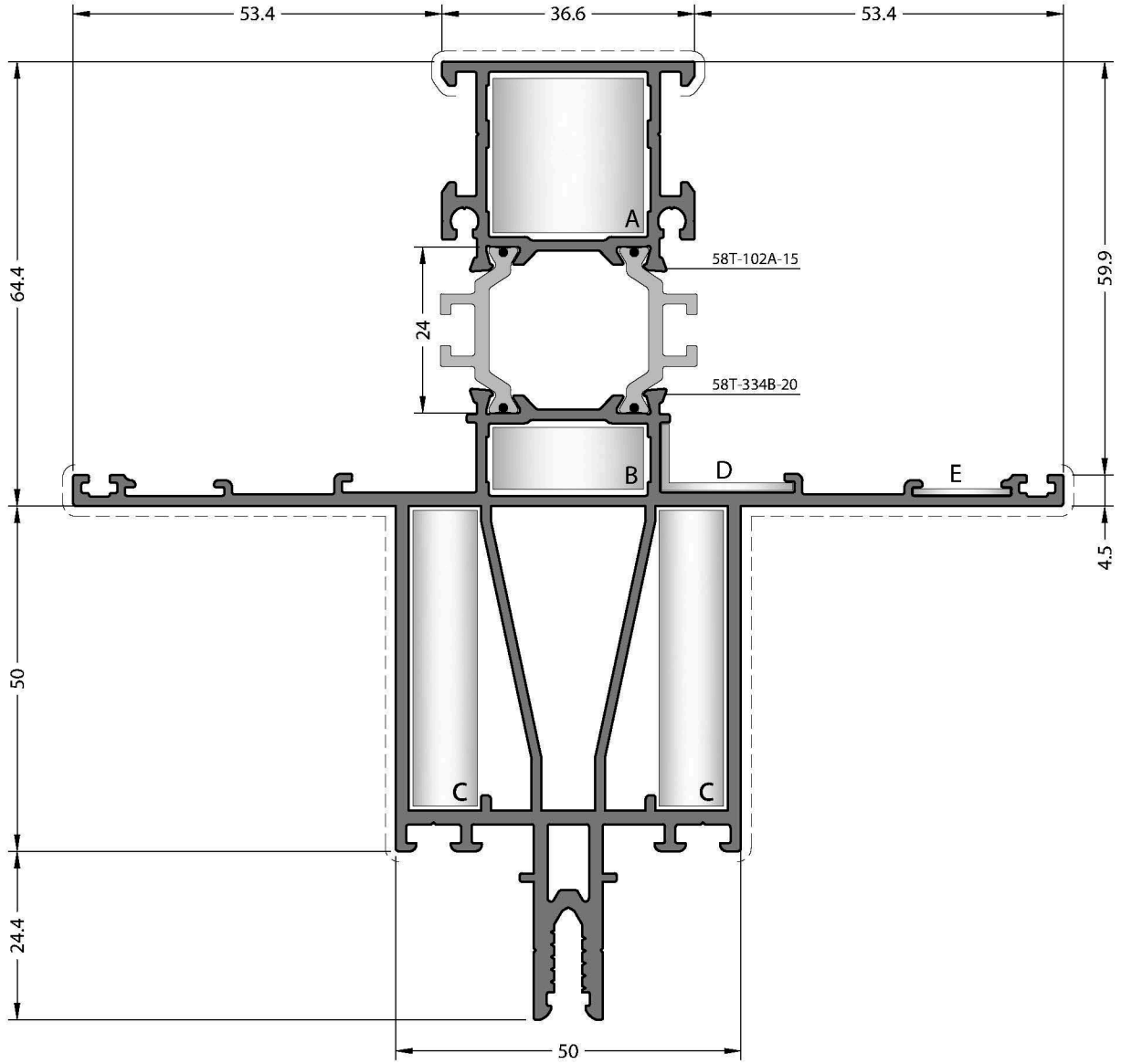

**CODE / KOD**  
**64T-334-15**

**THEORETICAL WEIGHT kg/m**  
TEORİK AĞIRLIK kg/m  
**3.474**

**T JUNCTION**  
ÇEKTİRME BAĞLANTI



**A** CC-903-22.5



**FOR FRAME / KASA İÇİN**

**B** CC-901-22.5



**FOR SASH / KANAT İÇİN**

**B** CC-902-22.5

**CORNER JOINTS**  
KÖŞE BAĞLANTILAR



**A** CC-103-23.4



**B** CC-103-10.0



**C** CC-121-43.6



**D** EM58-21



**E** MK-20.1

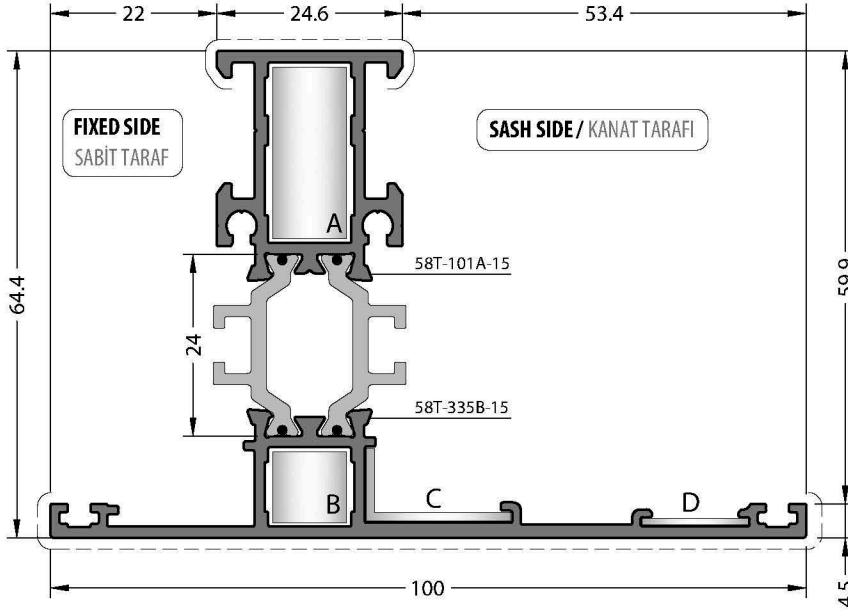

**CODE / KOD**  
**64T-335-15**

**THEORETICAL WEIGHT kg/m**  
TEORİK AĞIRLIK kg/m  
**1.493**

**T JUNCTION**  
ÇEKTİRME BAĞLANTI



**A** CC-903-10.5



**FOR FRAME / KASA İÇİN**  
**B** CC-901-10.5



**FOR SASH / KANAT İÇİN**  
**B** CC-902-10.5

**CORNER JOINTS**  
KÖŞE BAĞLANTILAR



**A** CC-101-23.4



**B** CC-101-10.0



**C** EM58-21



**D** MK-20.1

**No visible surface. / Görünen yüzeyi yoktur.**

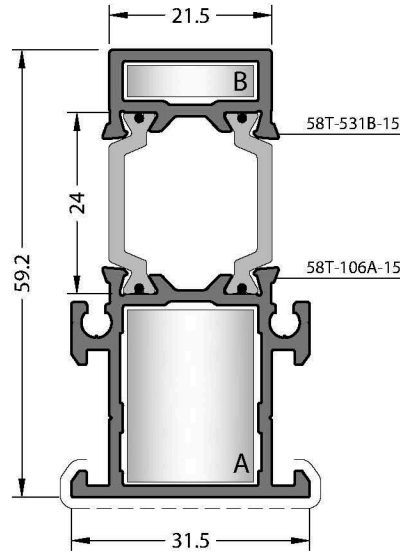

**CODE / KOD**  
**64T-531-15**

**THEORETICAL WEIGHT kg/m**  
TEORİK AĞIRLIK kg/m  
**1.053**

**CORNER JOINTS**  
KÖŞE BAĞLANTILAR



**A** CC-122-23.4



**B** CC-122-04.8

**Black Anodising. / Siyah Eloksal.**  
**No visible surface. / Görünen yüzeyi yoktur.**

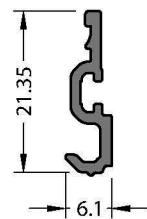

**CODE / KOD**  
**58T-831-00**

**THEORETICAL WEIGHT kg/m**  
TEORİK AĞIRLIK kg/m  
**0.129**

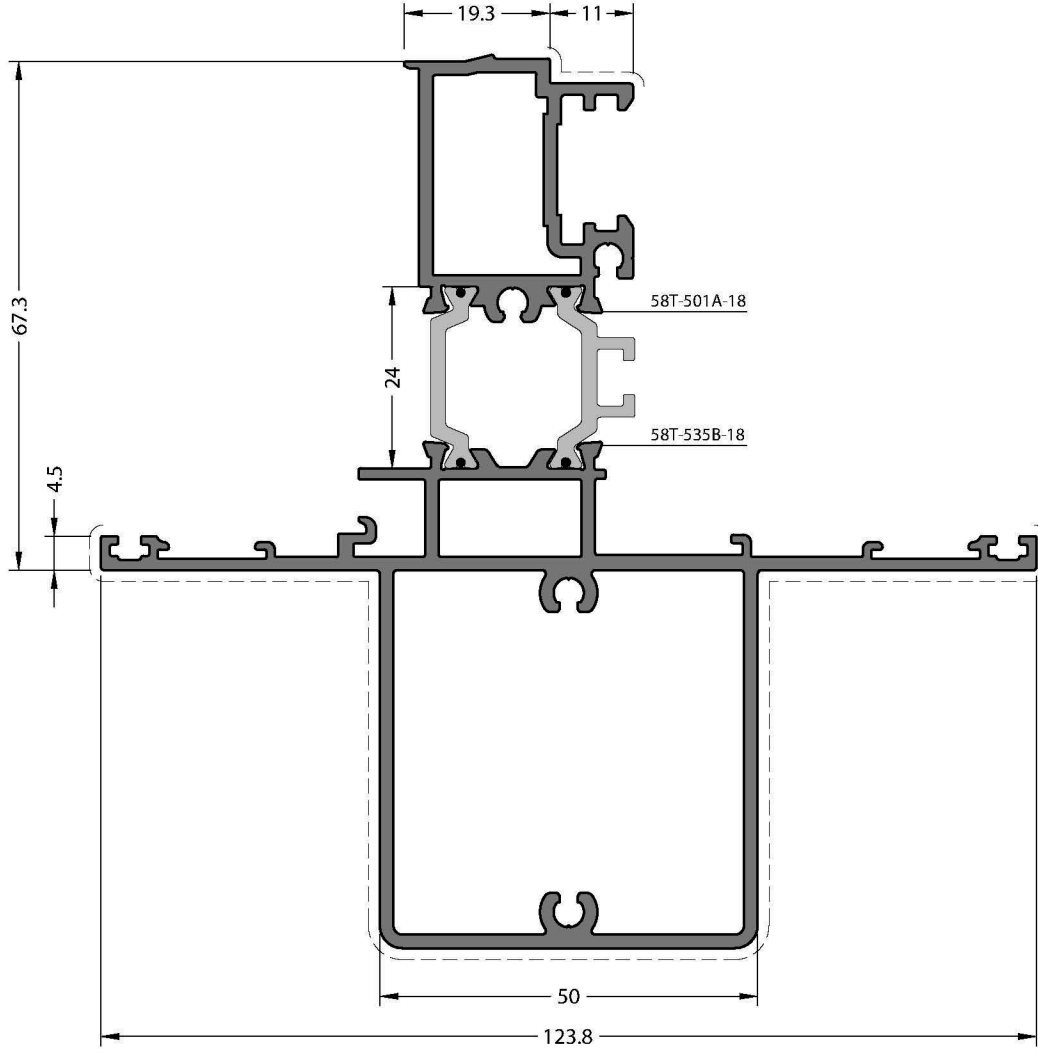

**CODE / KOD**  
**64T-535-18**

**THEORETICAL  
WEIGHT kg/m**  
TEORİK AĞIRLIK kg/m  
**2.725**

**ADAPTER CAP**  
ADAPTÖR KAPAĞI



EM64T-501

64T

**DETAILS / DETAYLAR**



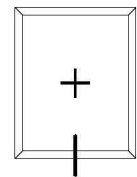
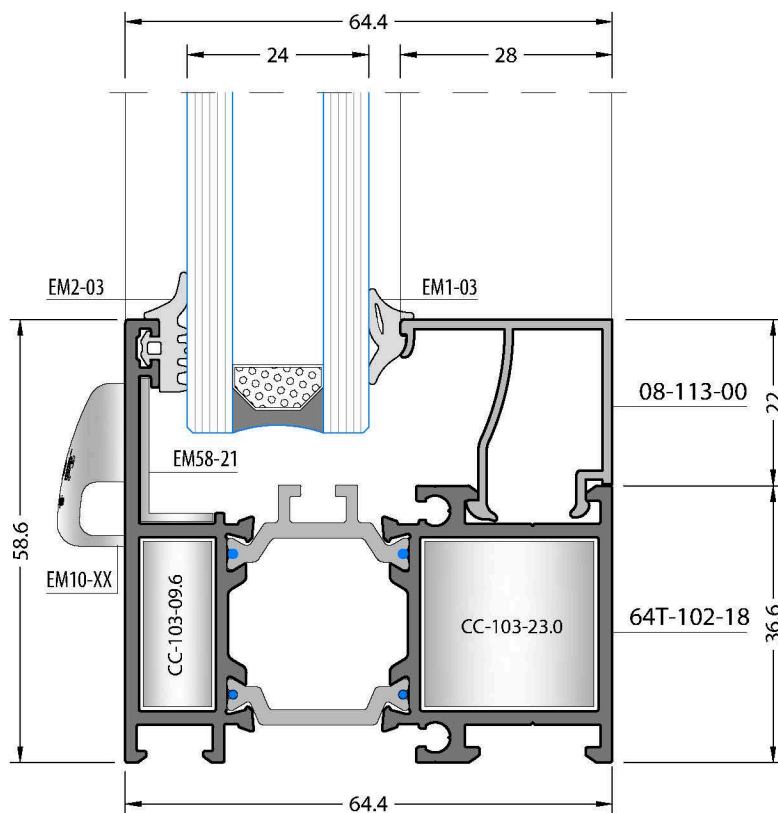
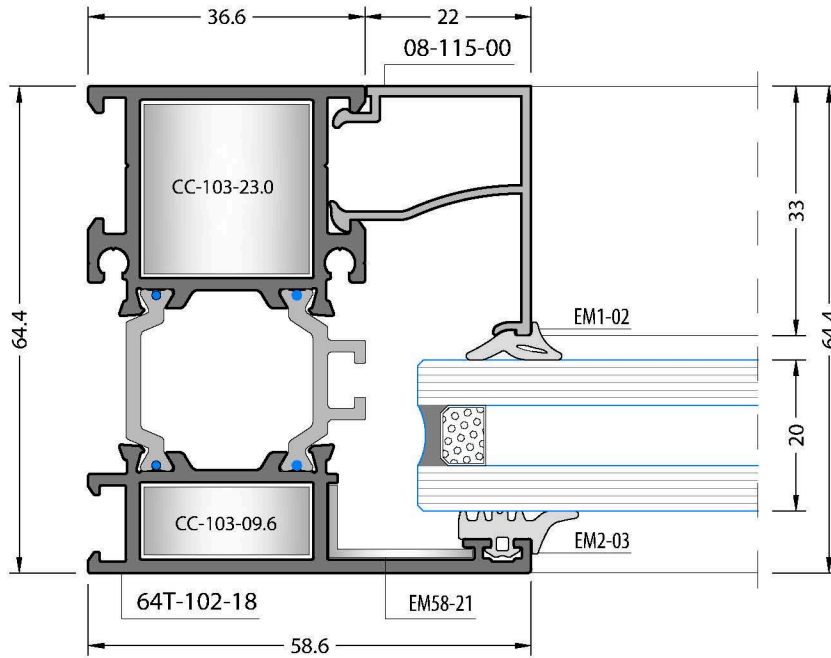
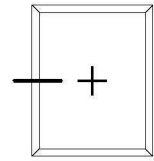

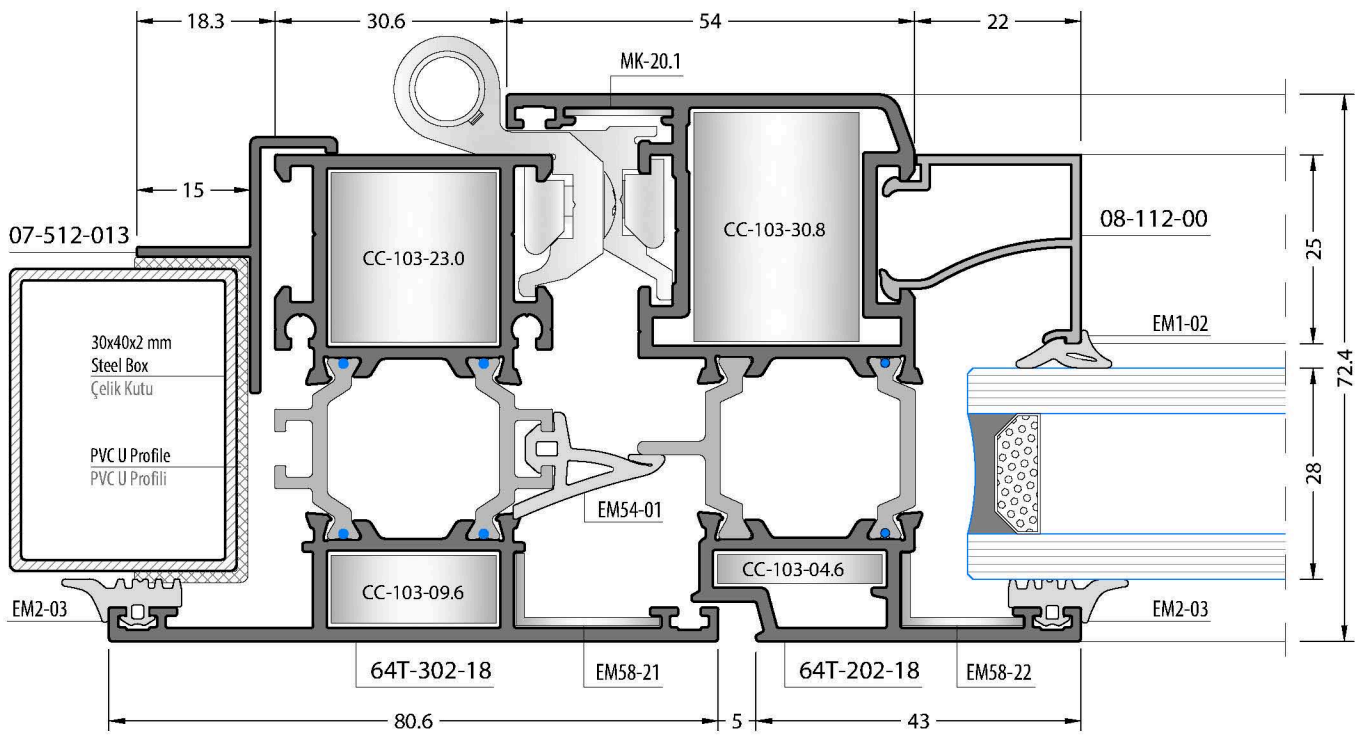
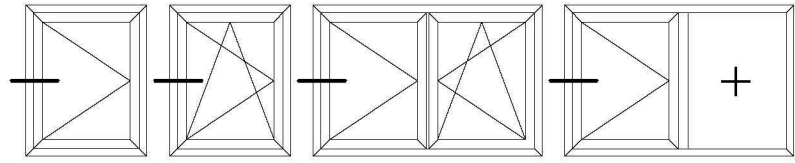

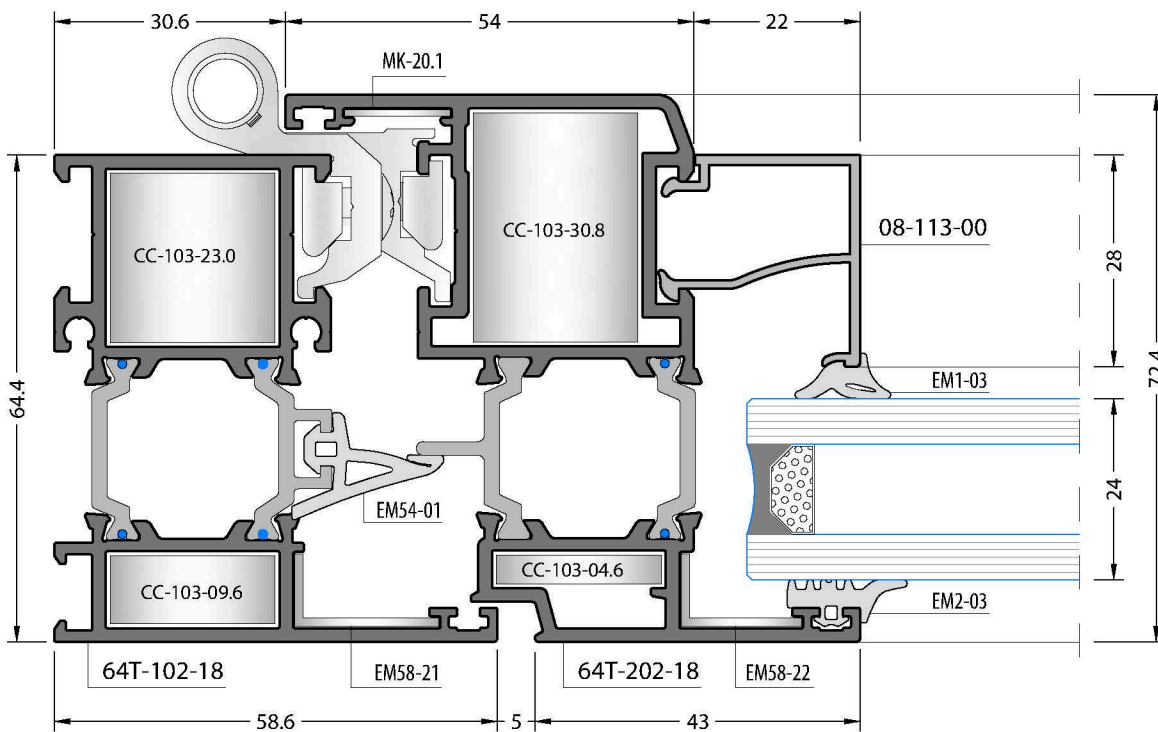
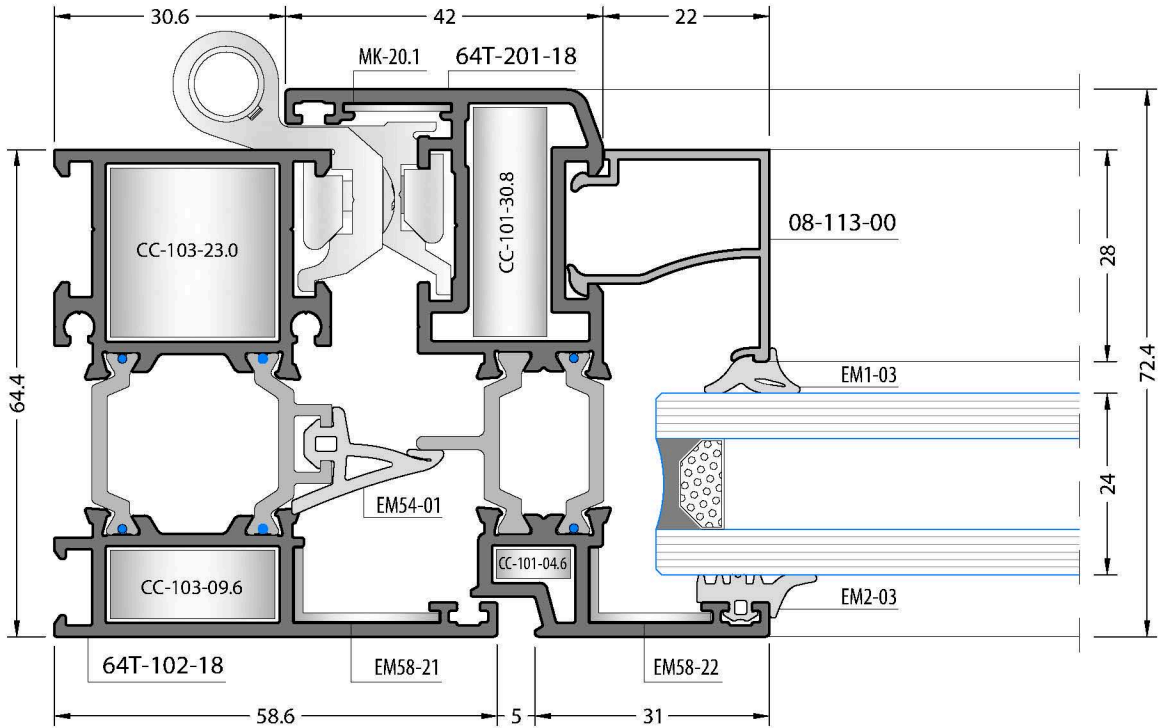
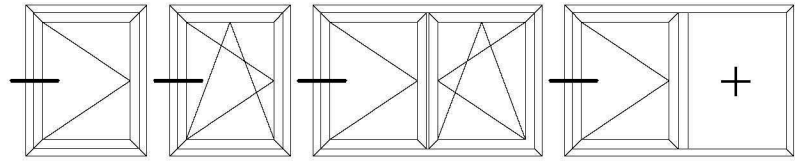

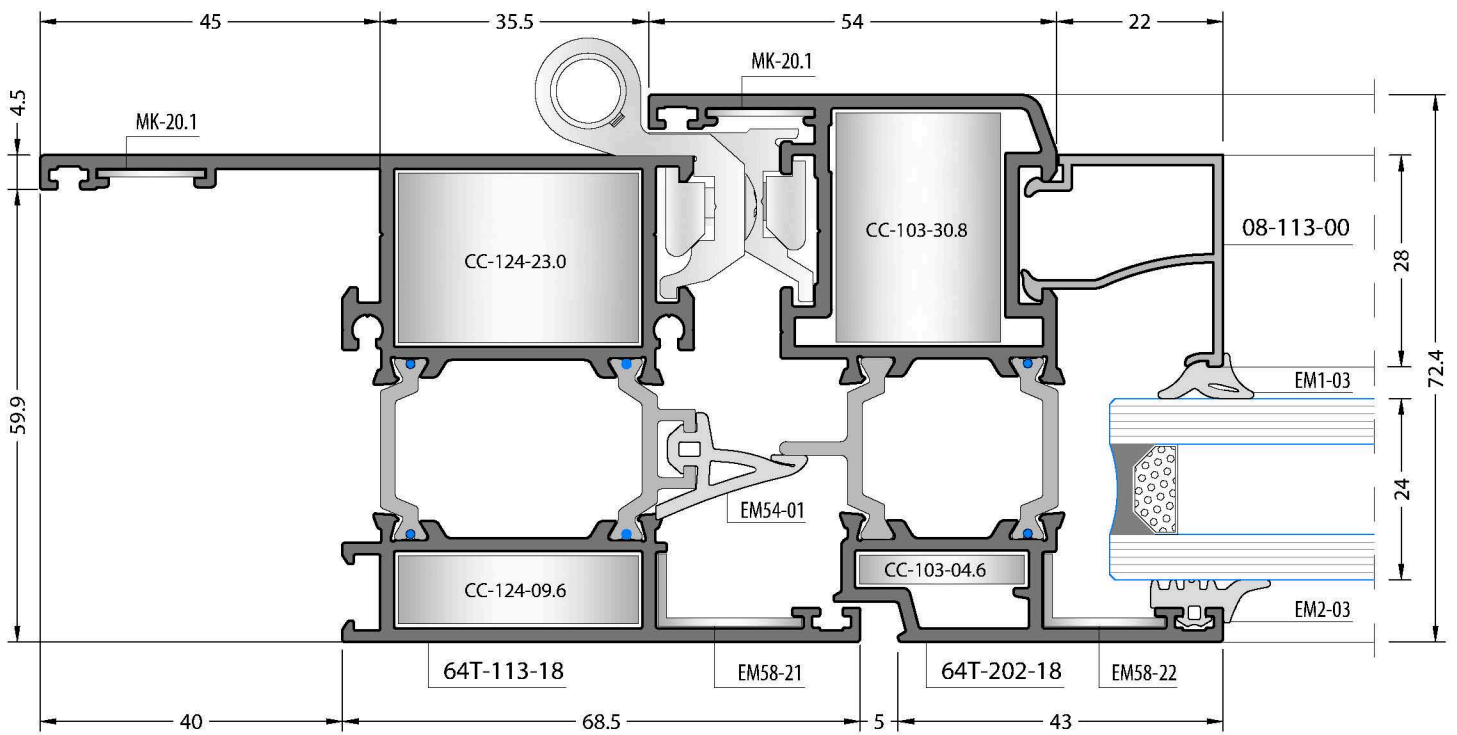
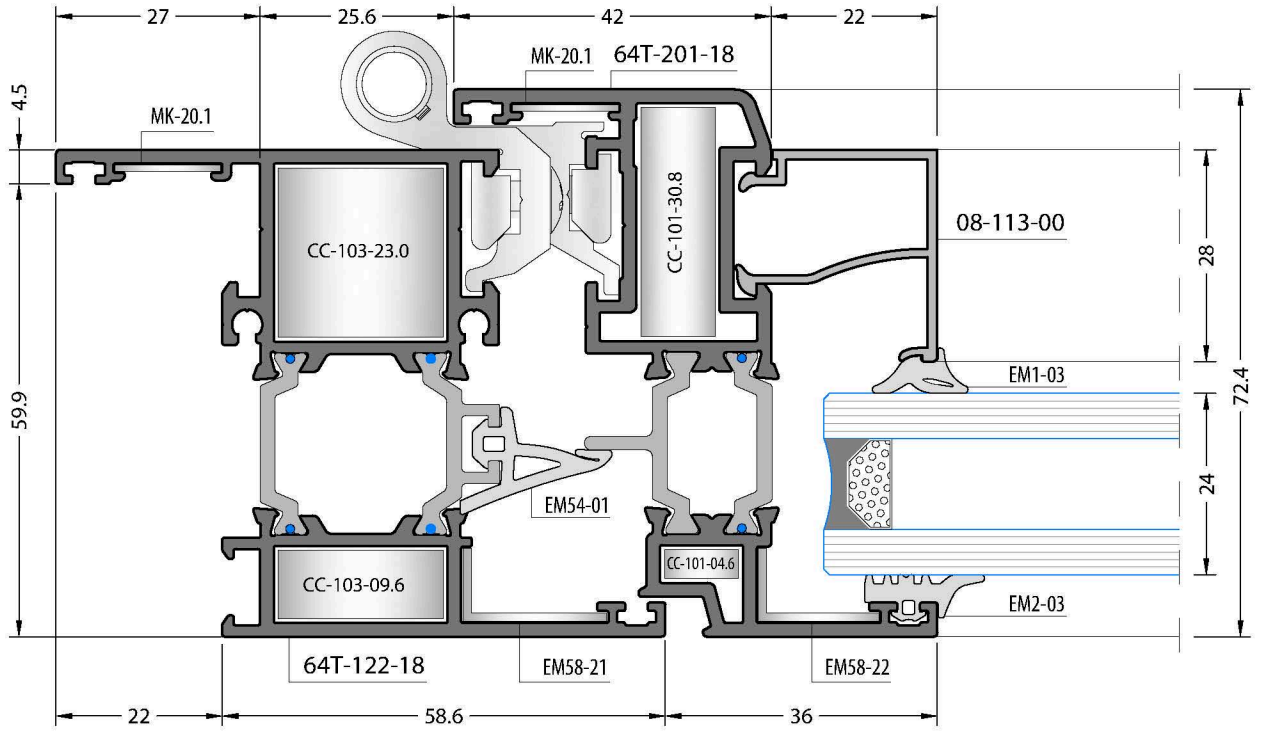
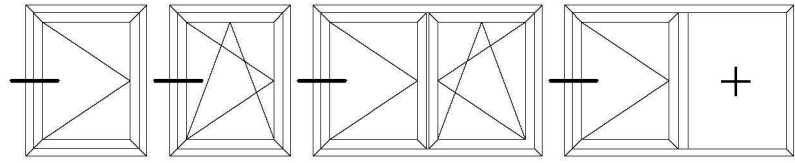

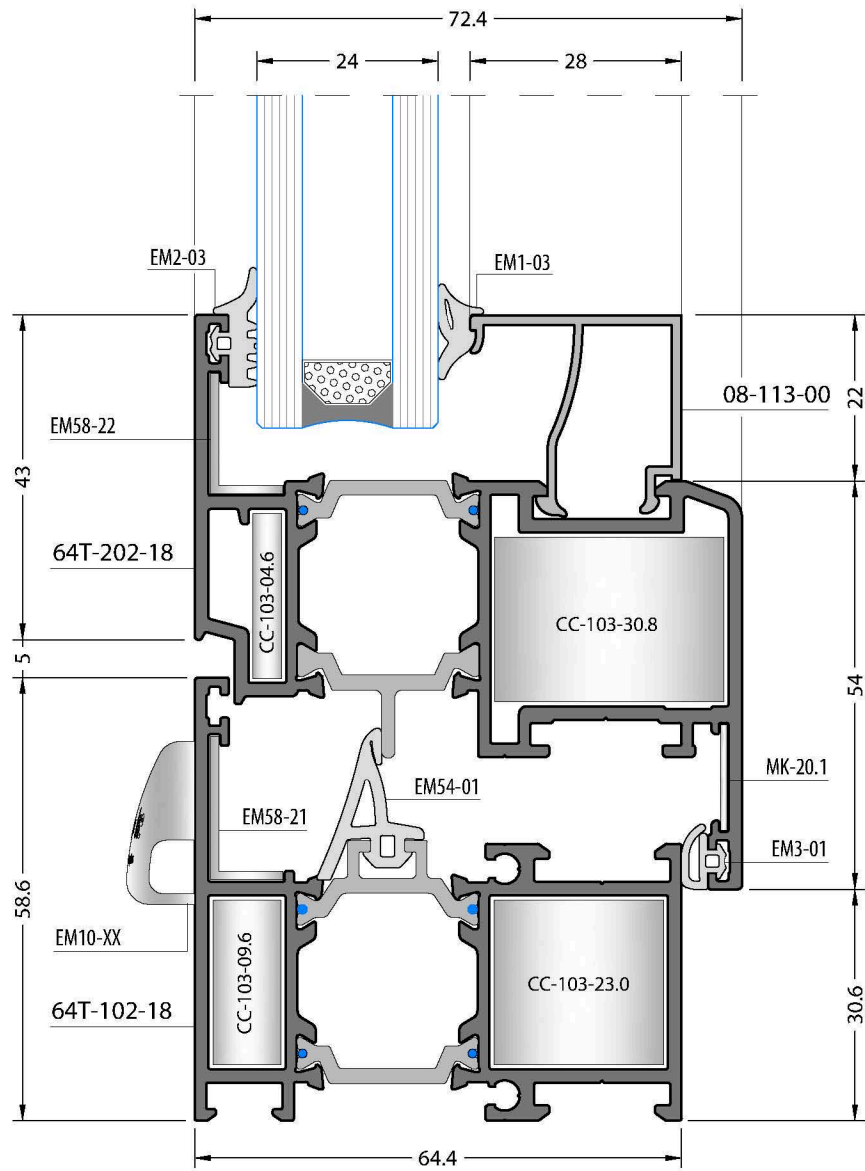
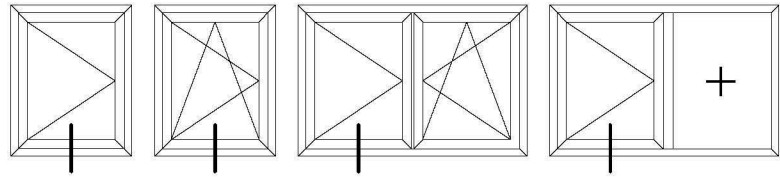

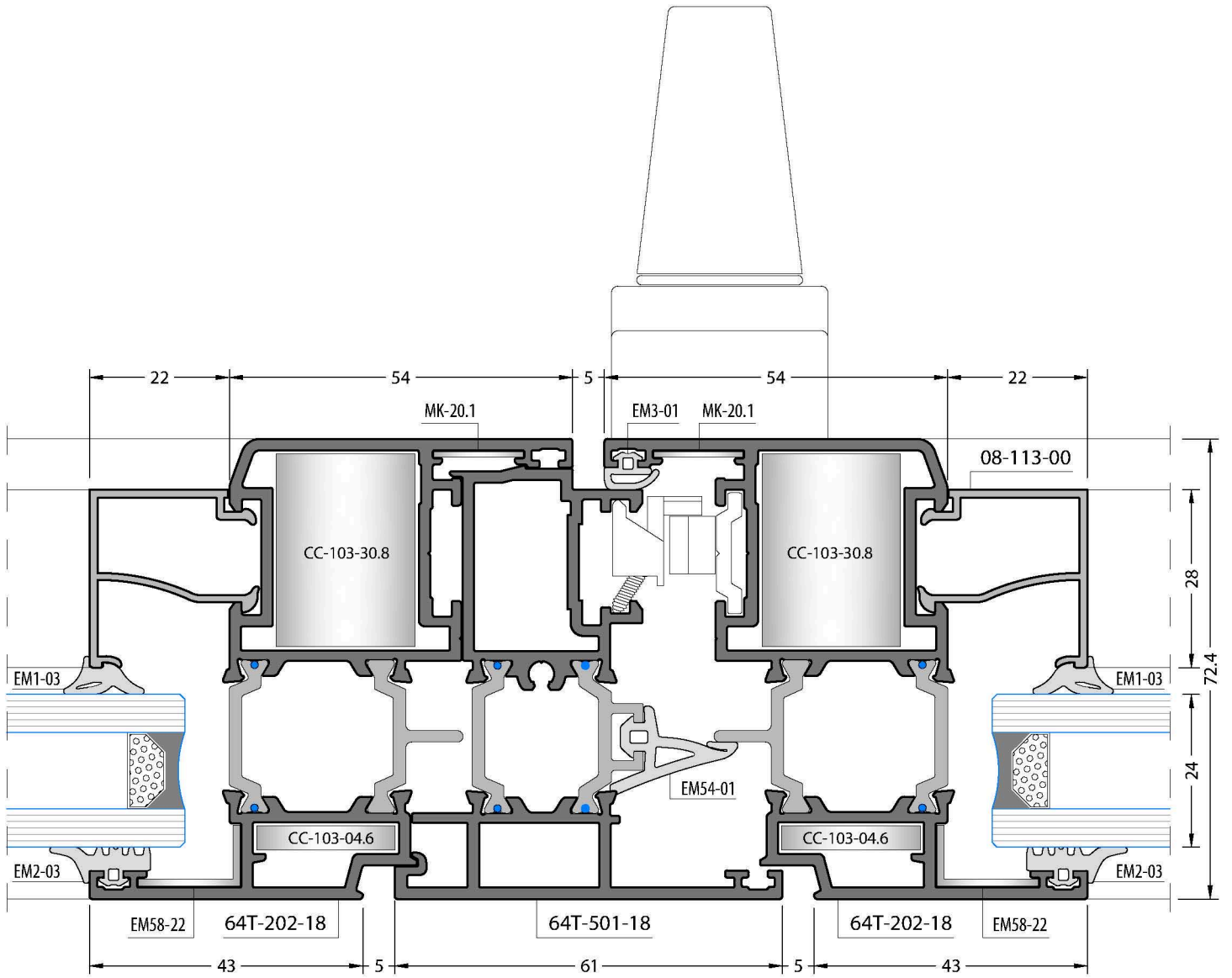
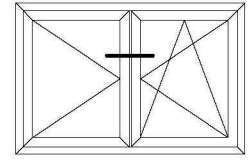

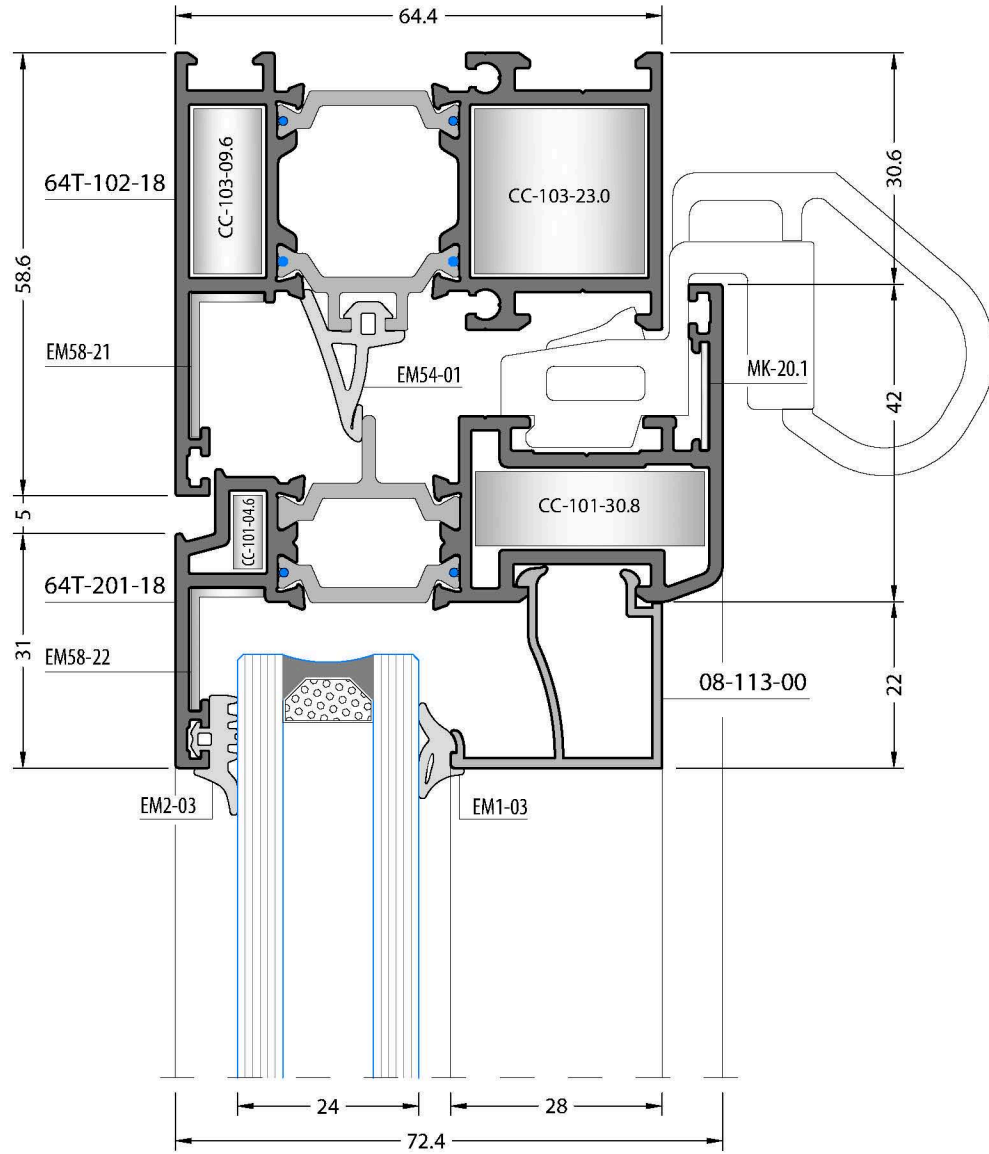
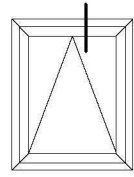



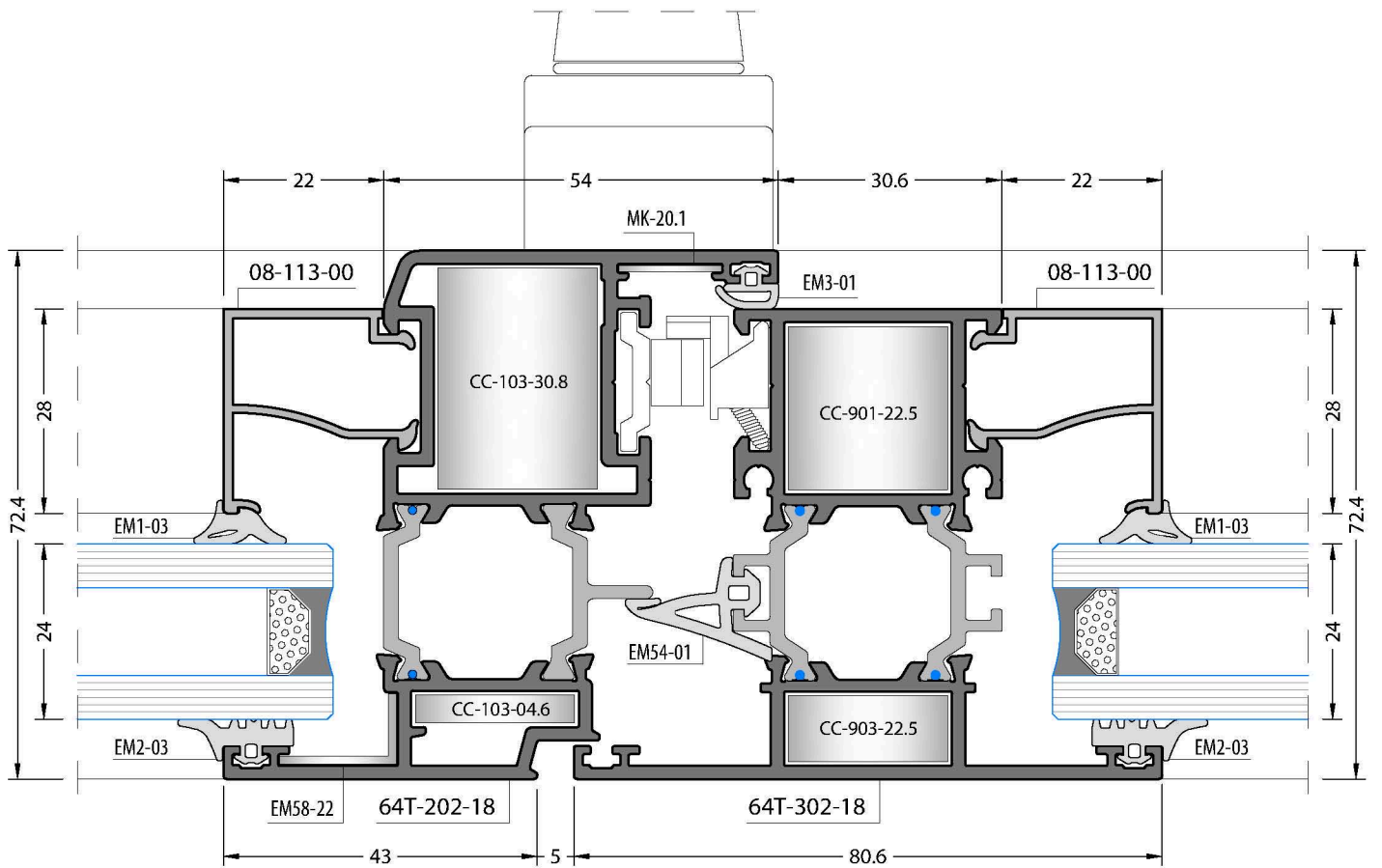
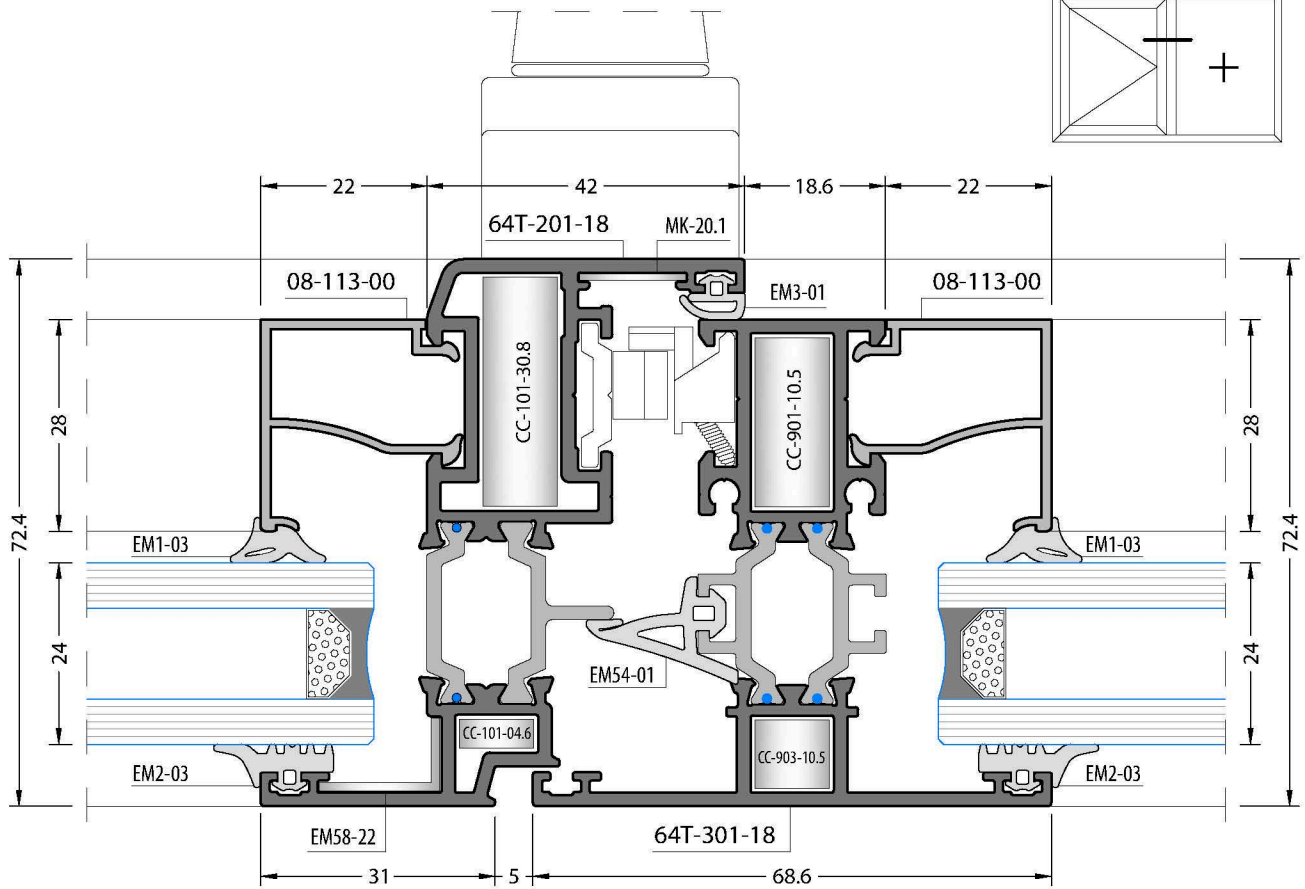
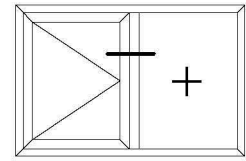



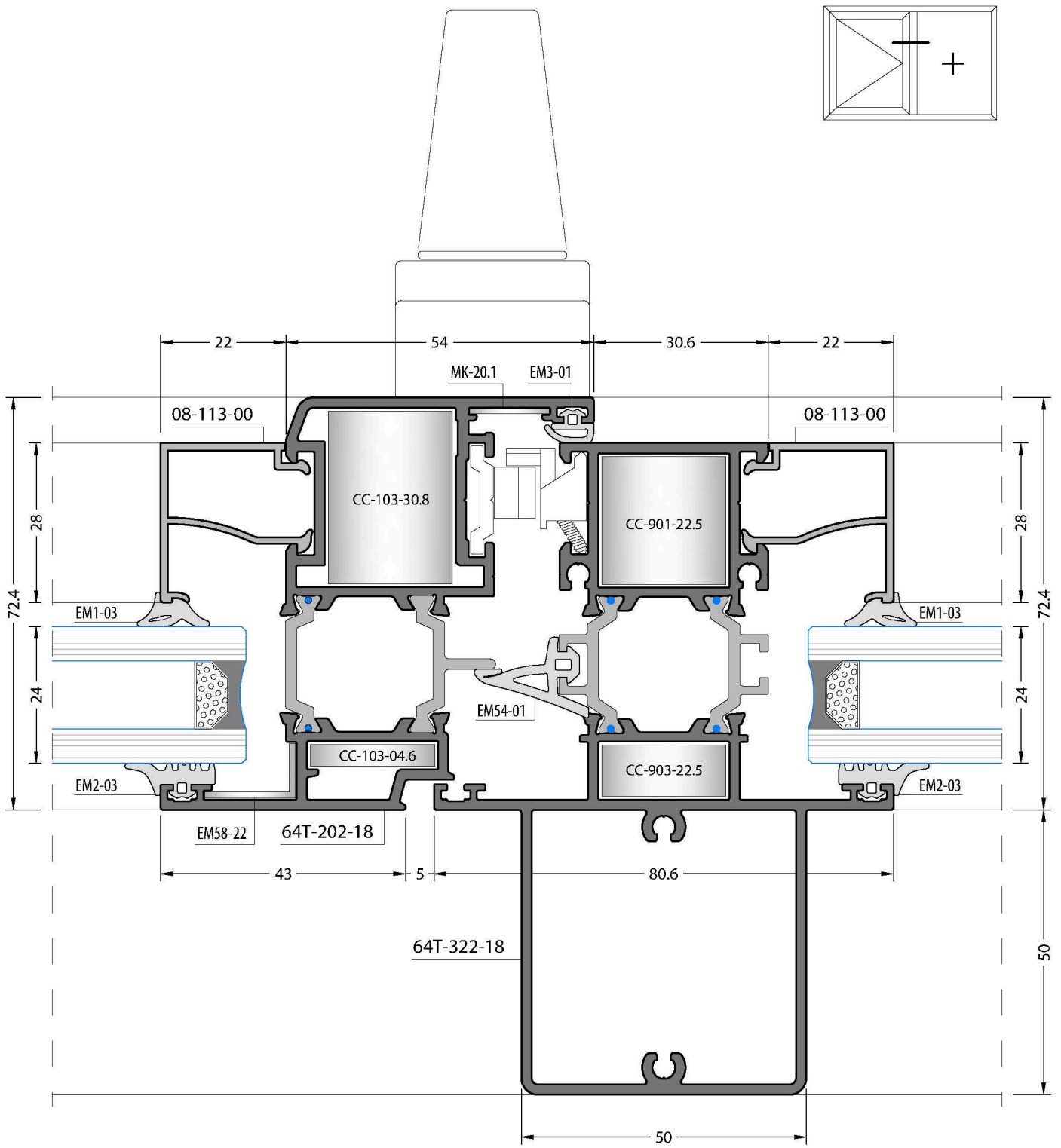

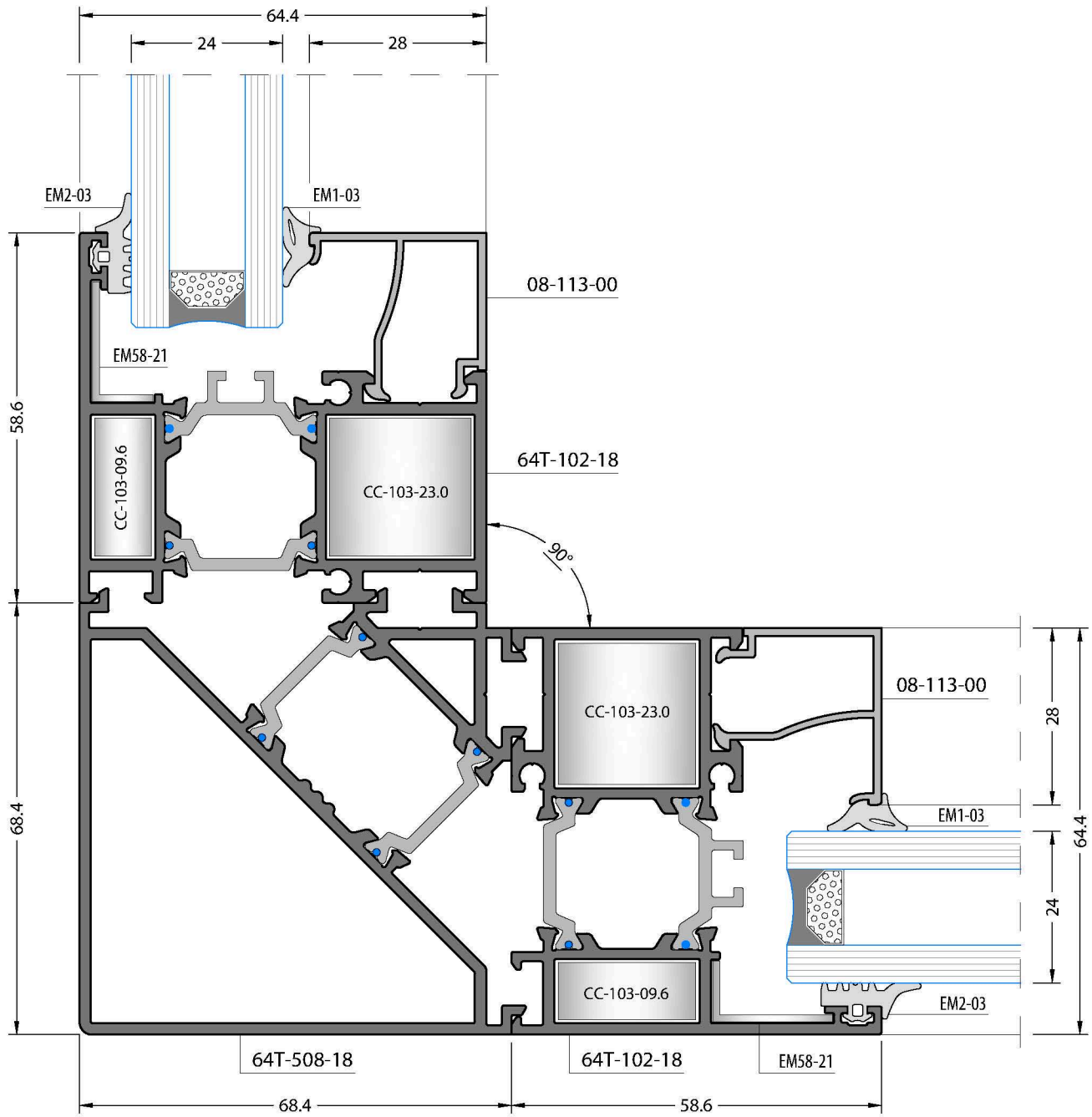
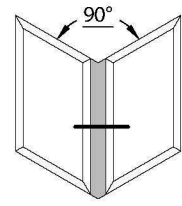

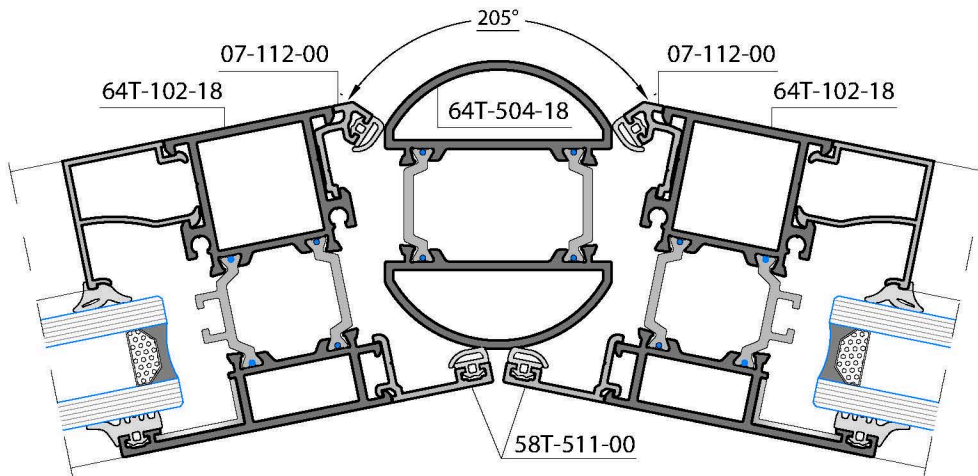
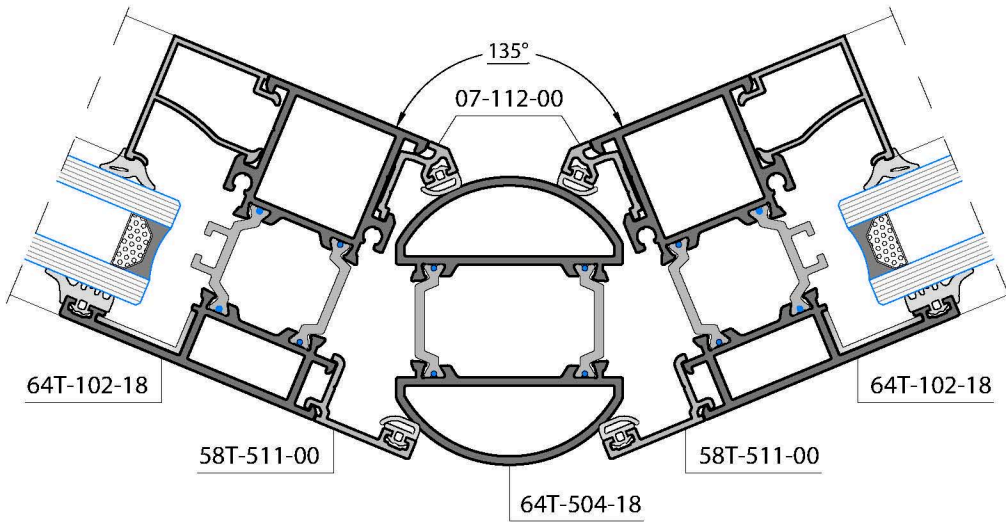
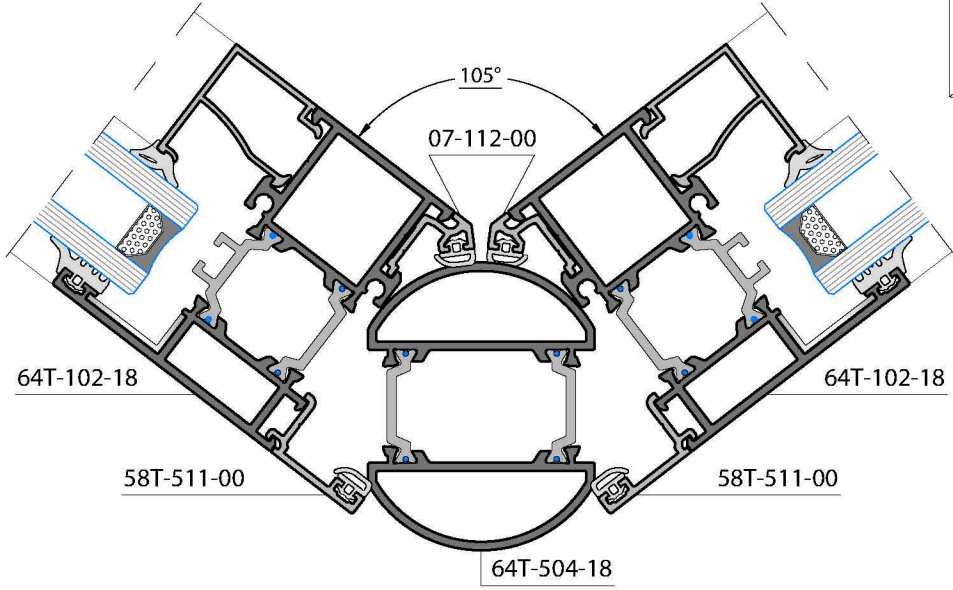
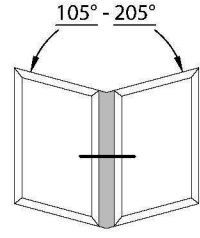



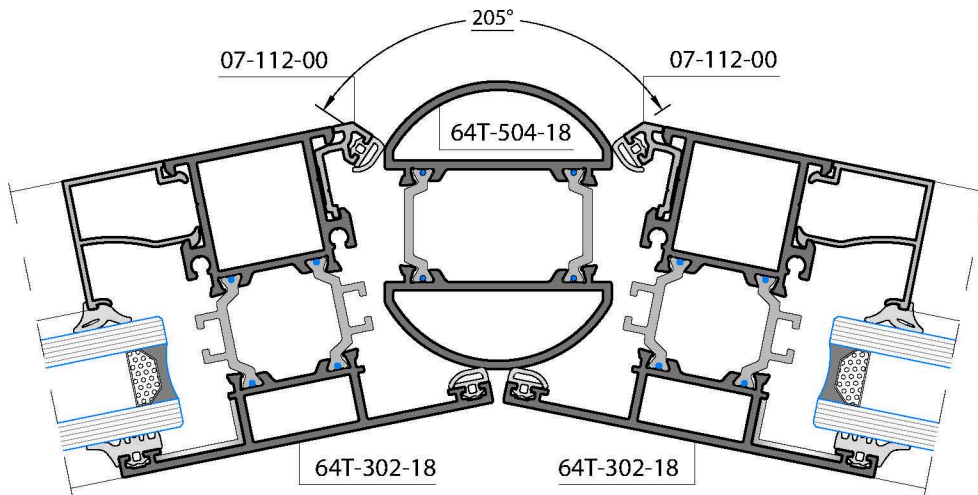
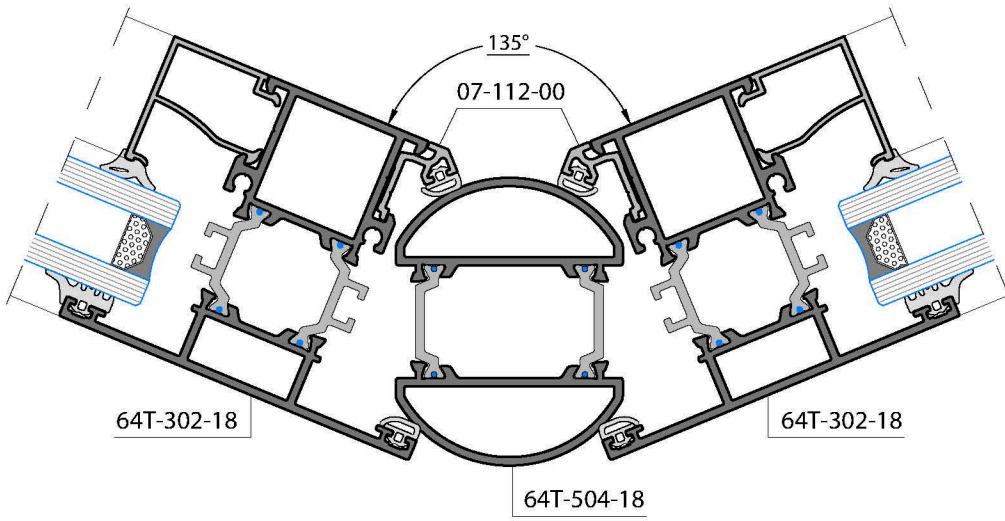
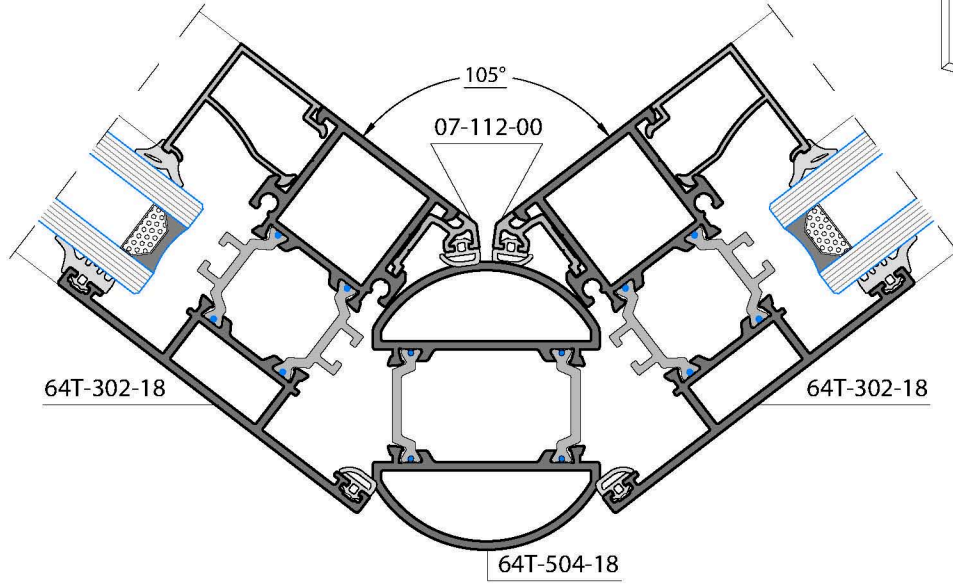
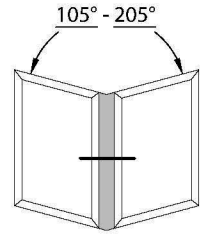

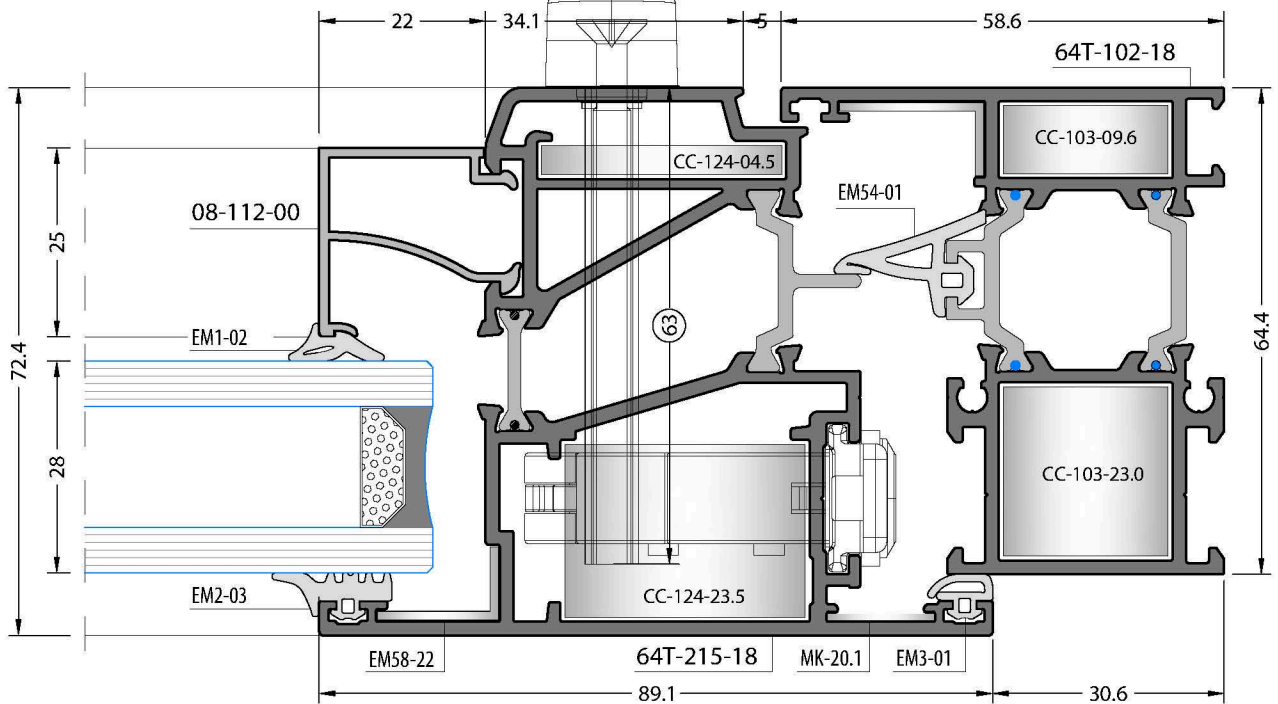
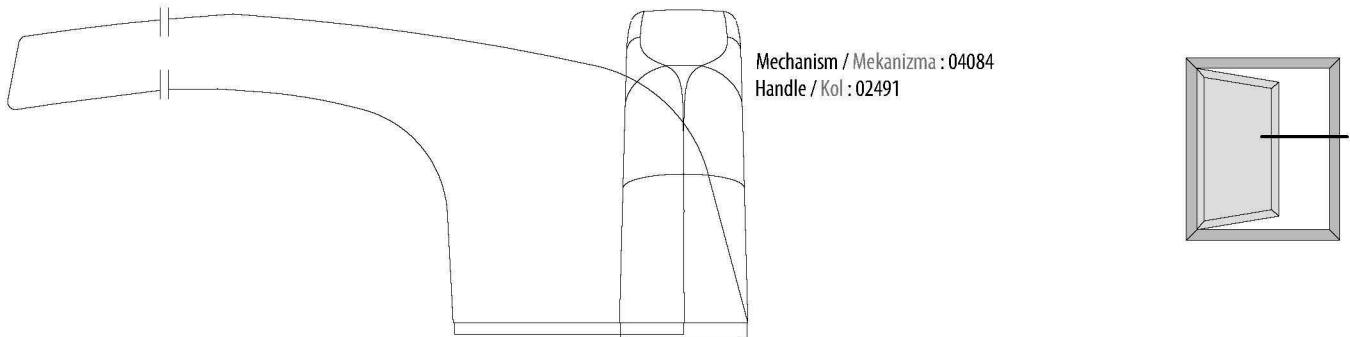
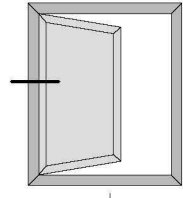
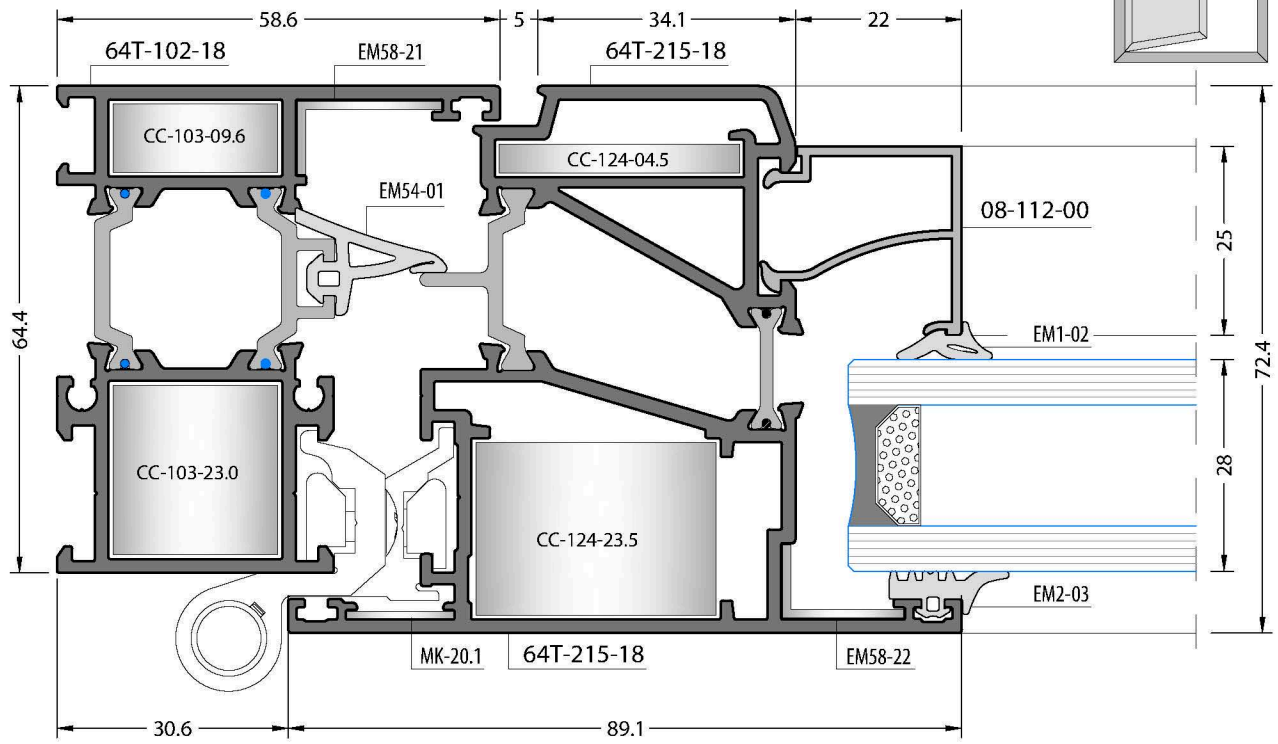



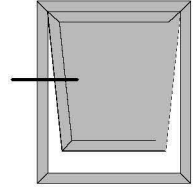

Exterior Window Sash Profile Details / Dışa Açılır Pencere Kanat Profil Detayları

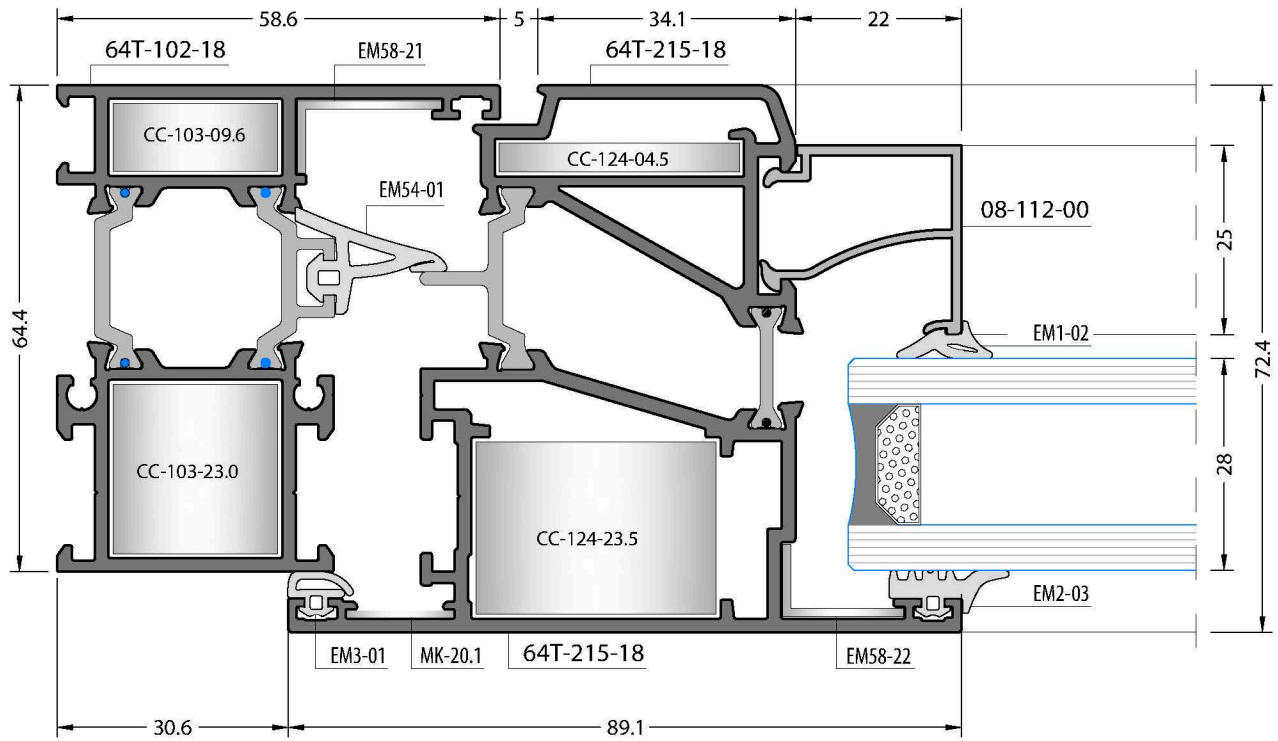

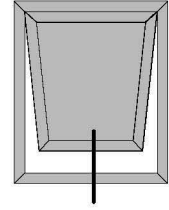

Exterior Window Sash Profile Details / Dışa Açılır Pencere Kanat Profil Detayları

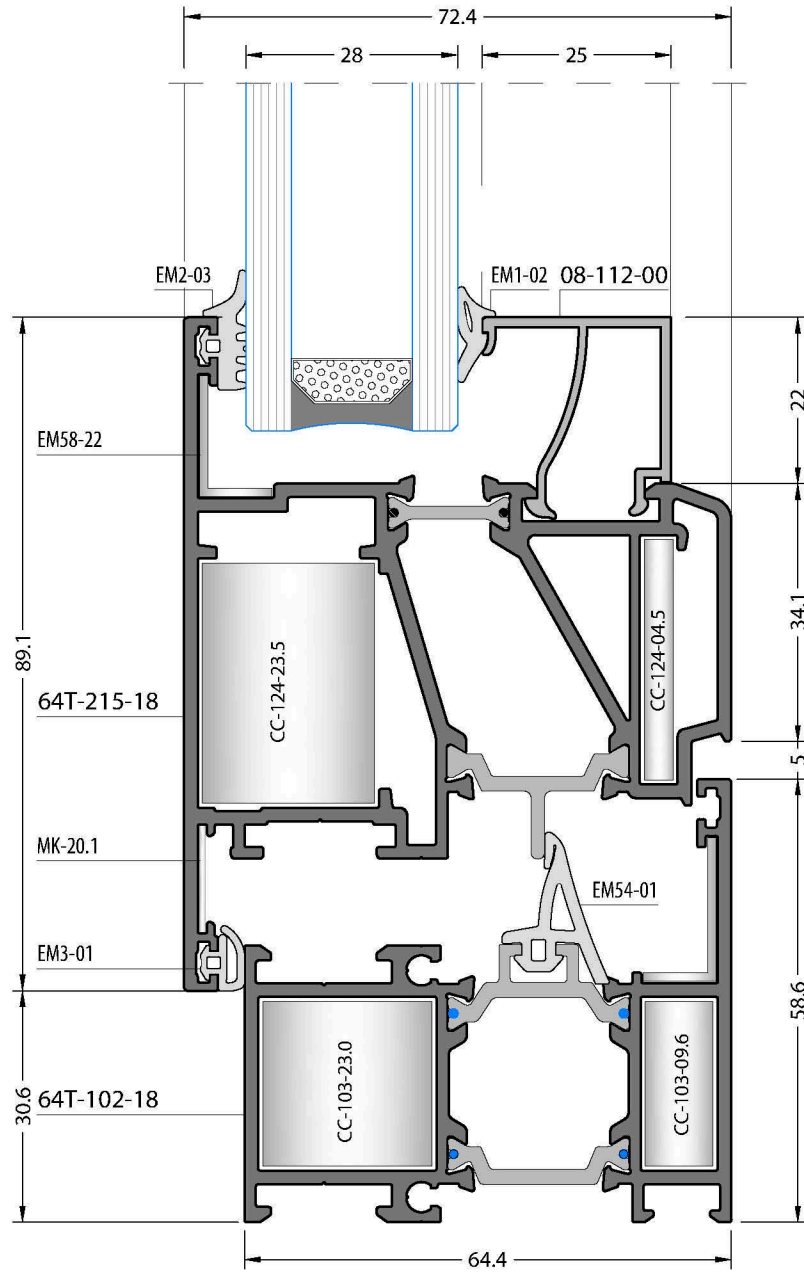

Inside Opening Door  
İçe Açılır Kapı

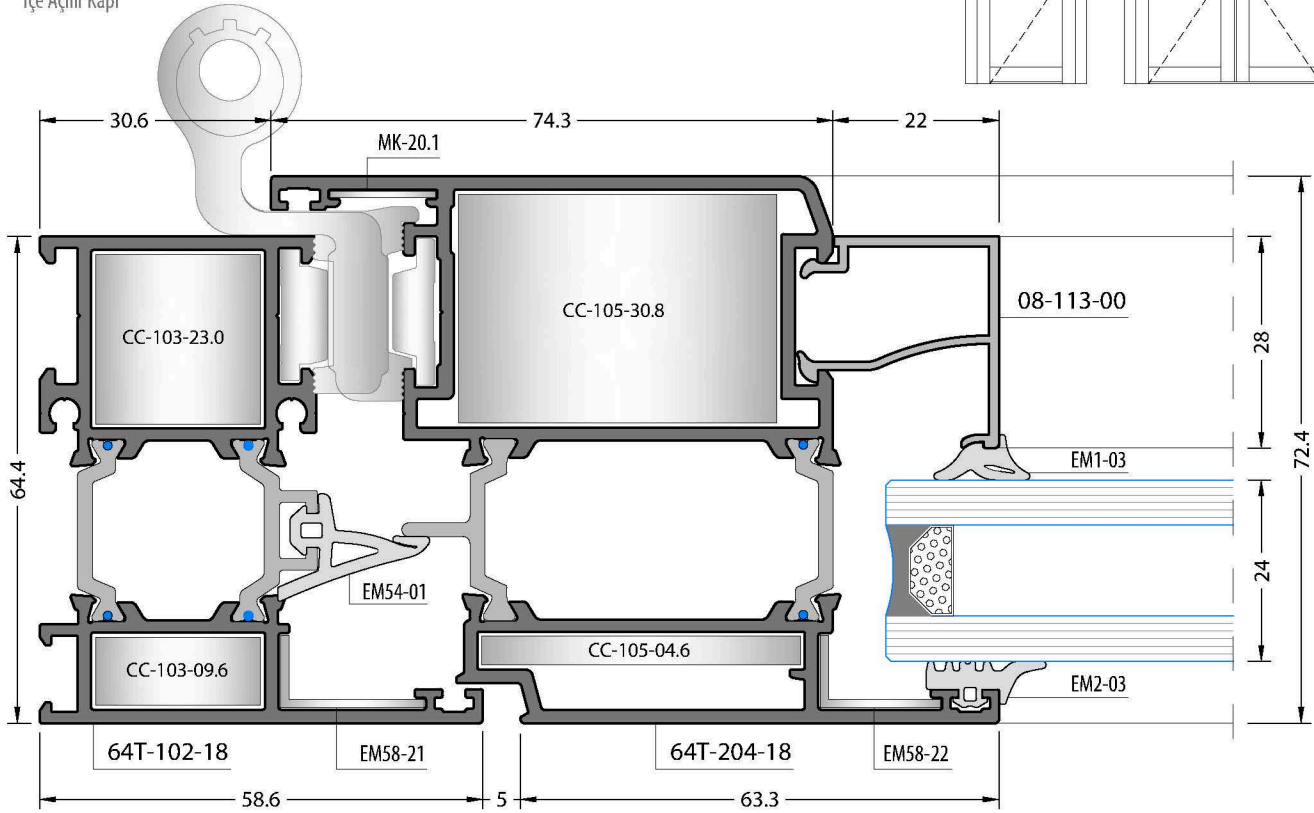
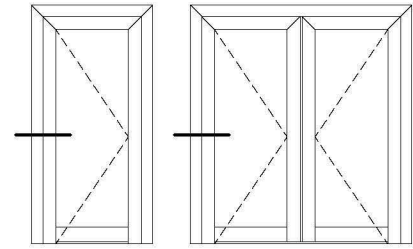

Inside Opening Door  
İçe Açılır Kapı

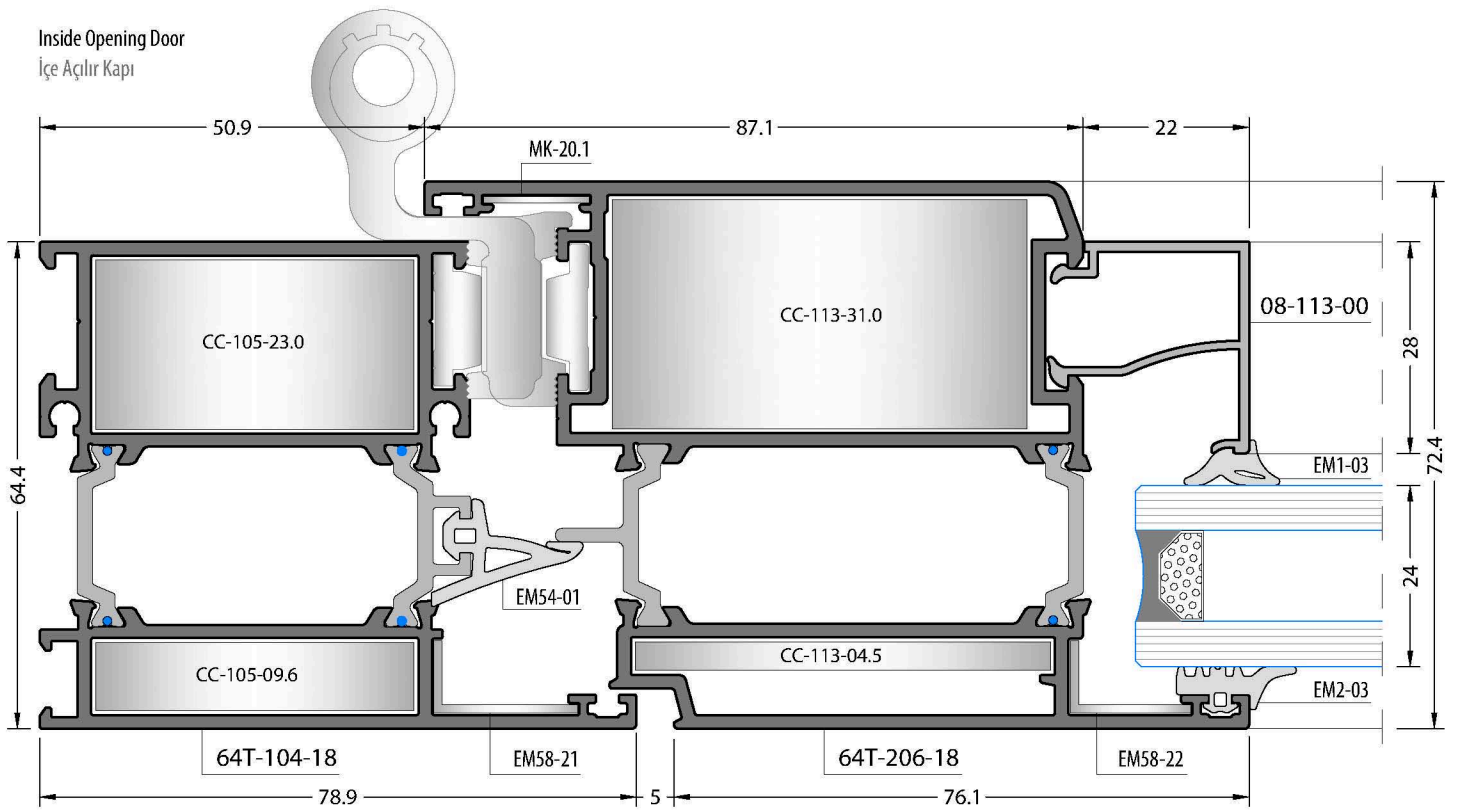

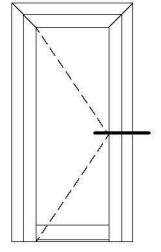

Inside Opening Door  
İçe Açılır Kapı

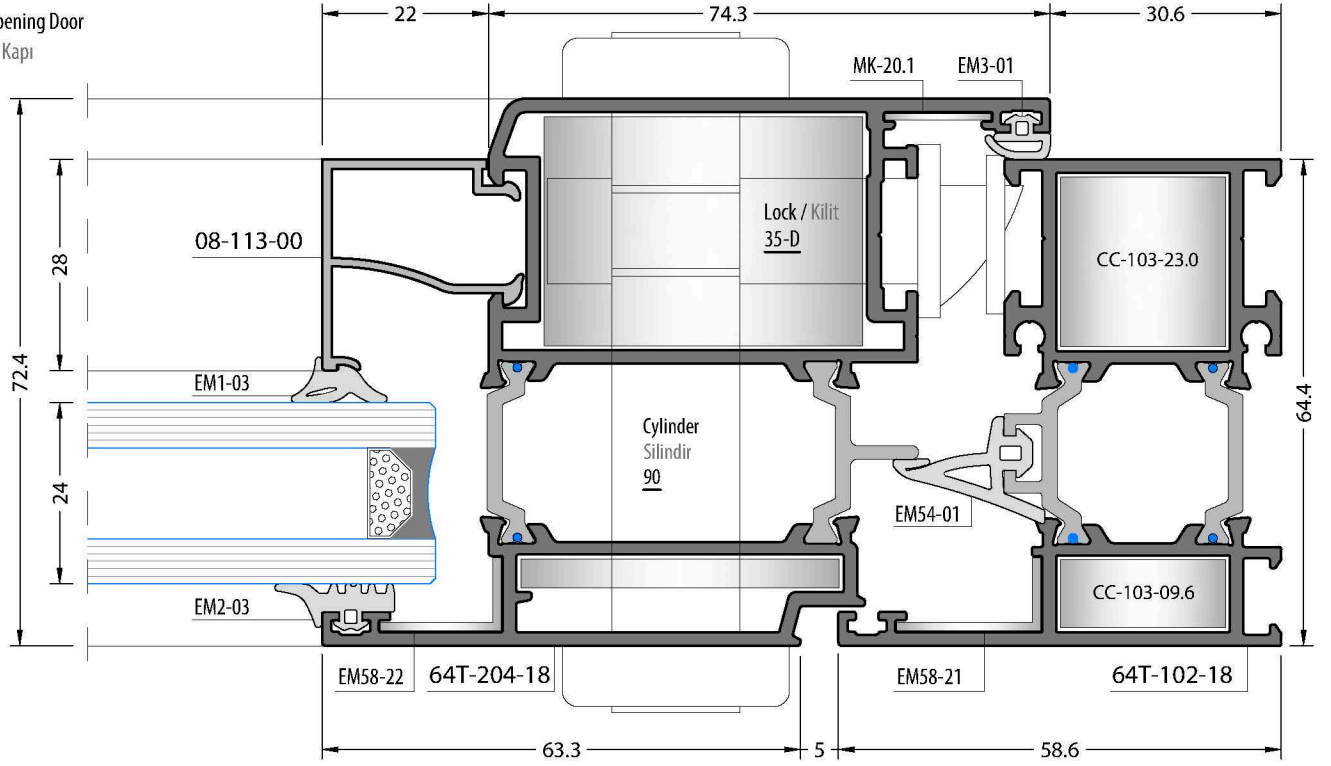

Inside Opening Door  
İçe Açılır Kapı

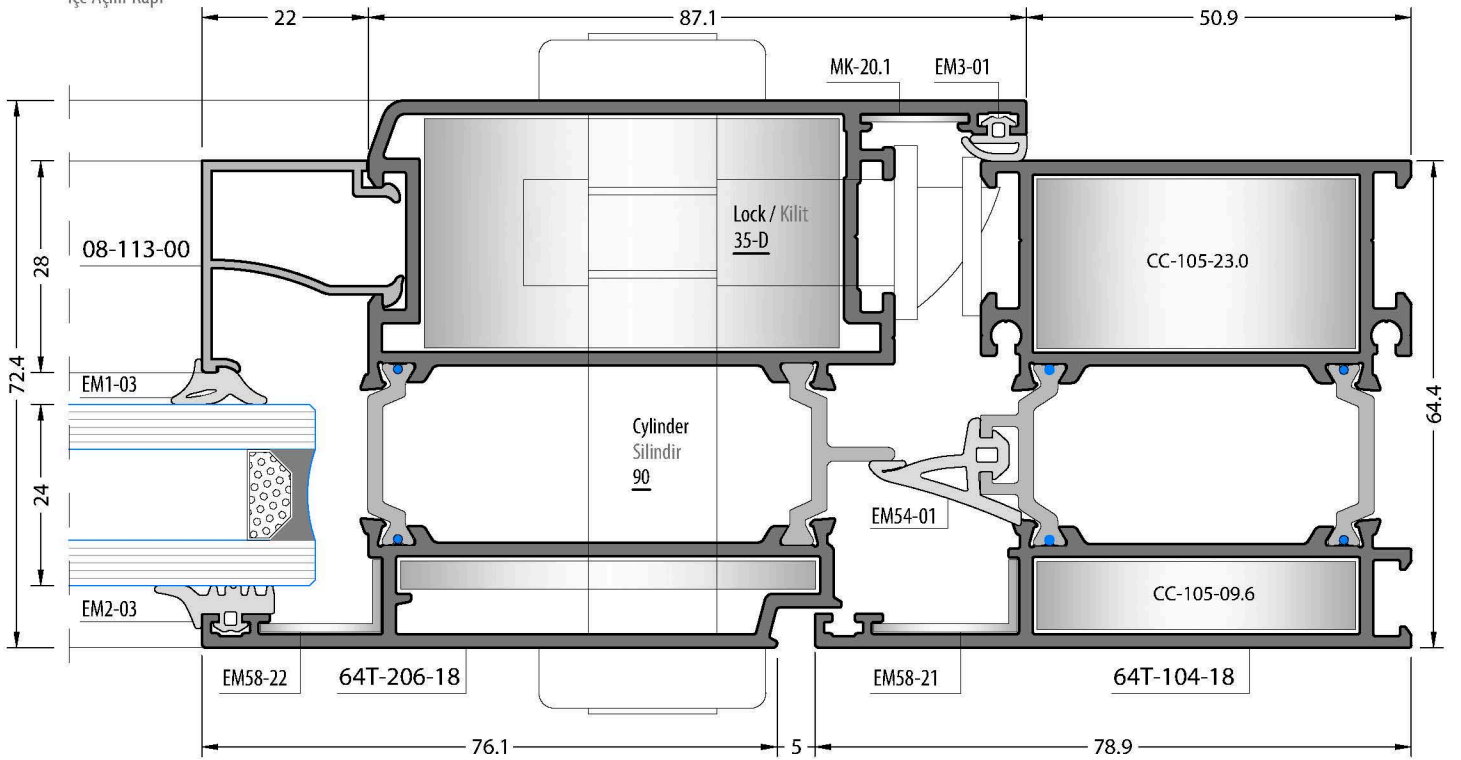

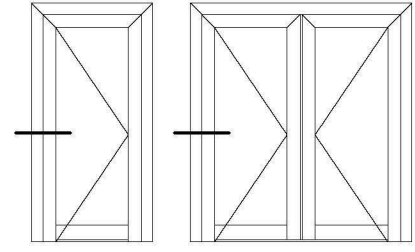

Outside Opening Door  
Dışa Açılır Kapı

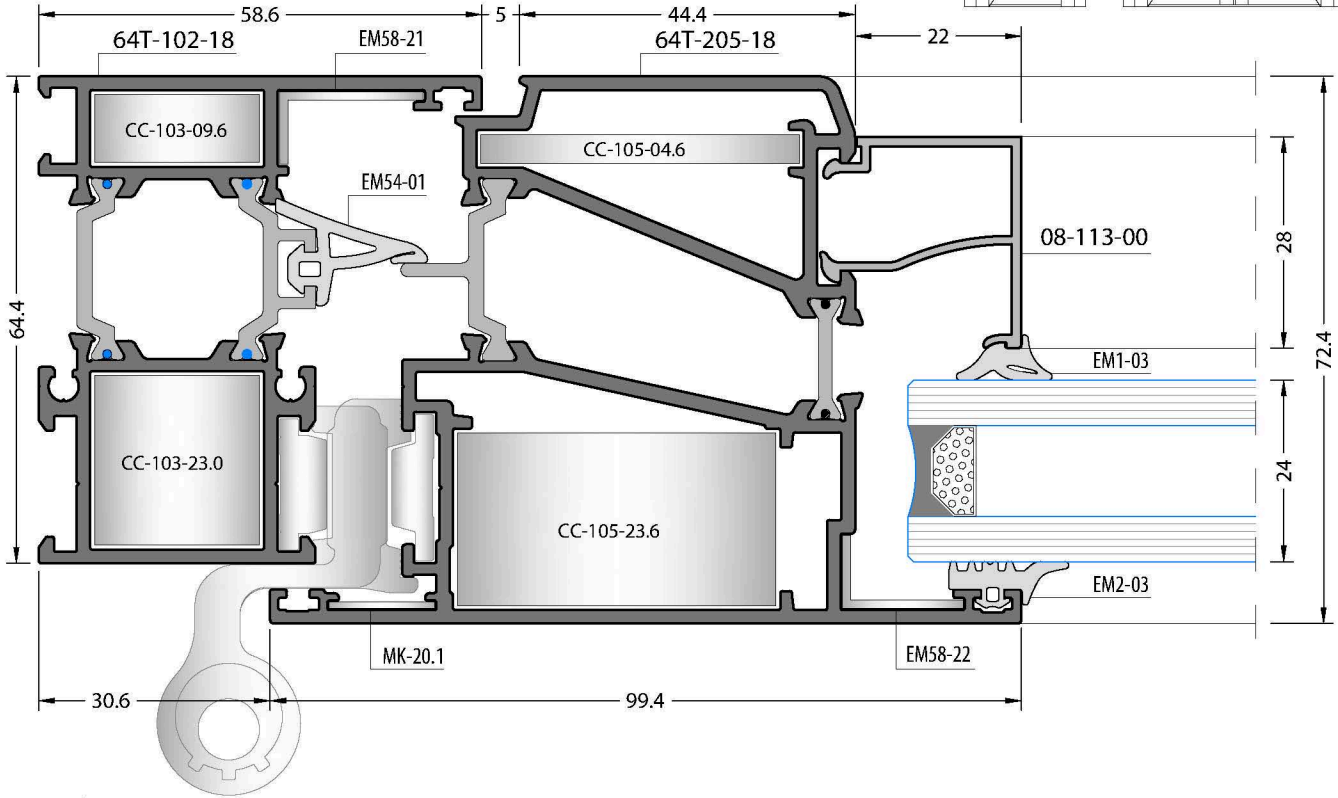

Outside Opening Door  
Dışa Açılır Kapı

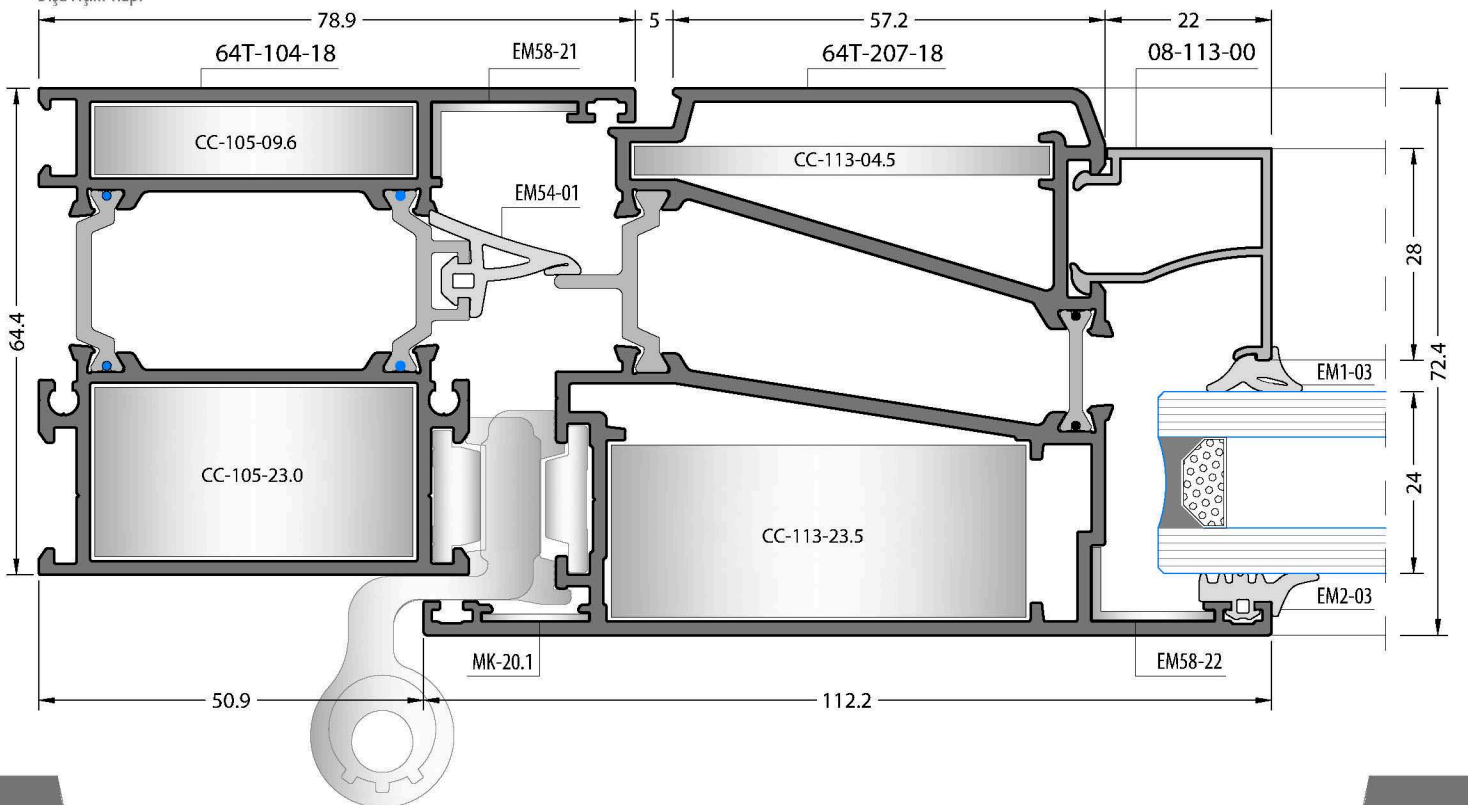

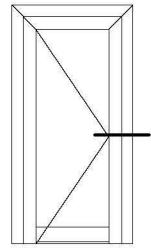

Outside Opening Door  
Dışa Açılır Kapı

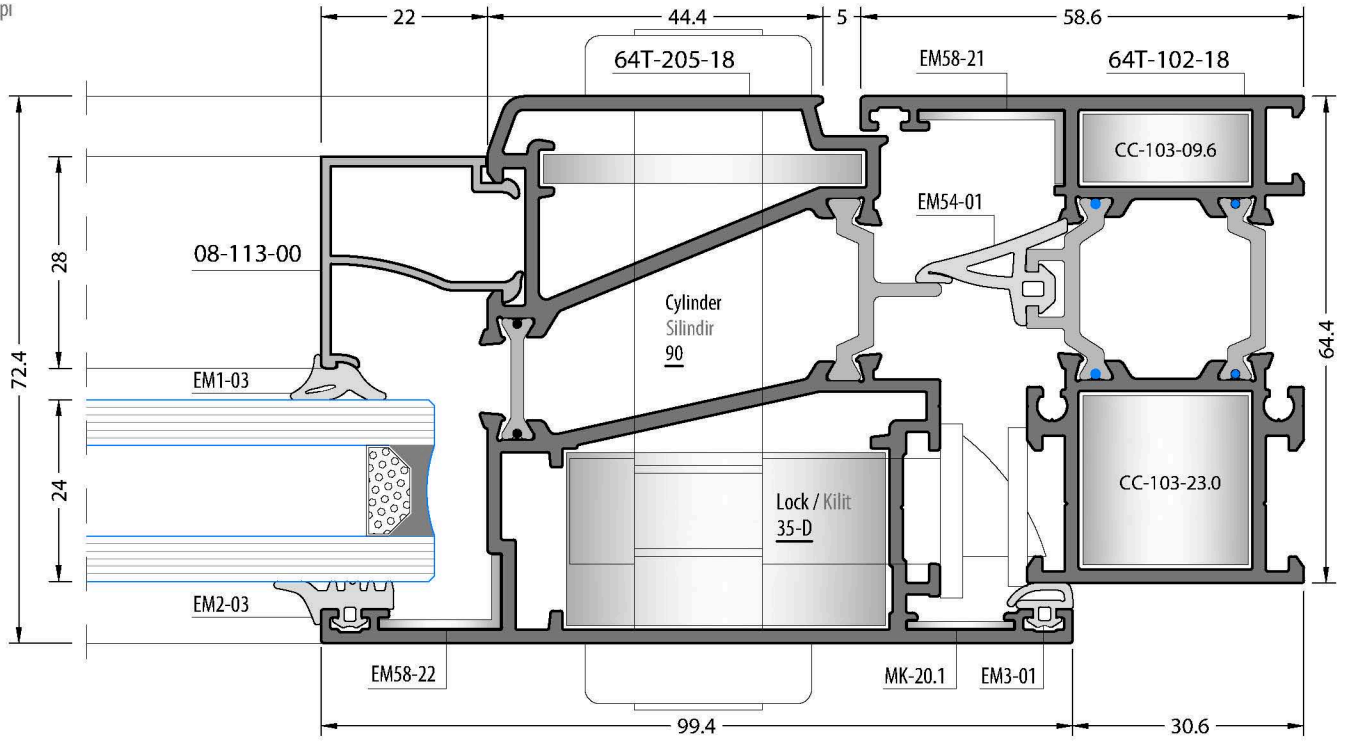

Outside Opening Door  
Dışa Açılır Kapı

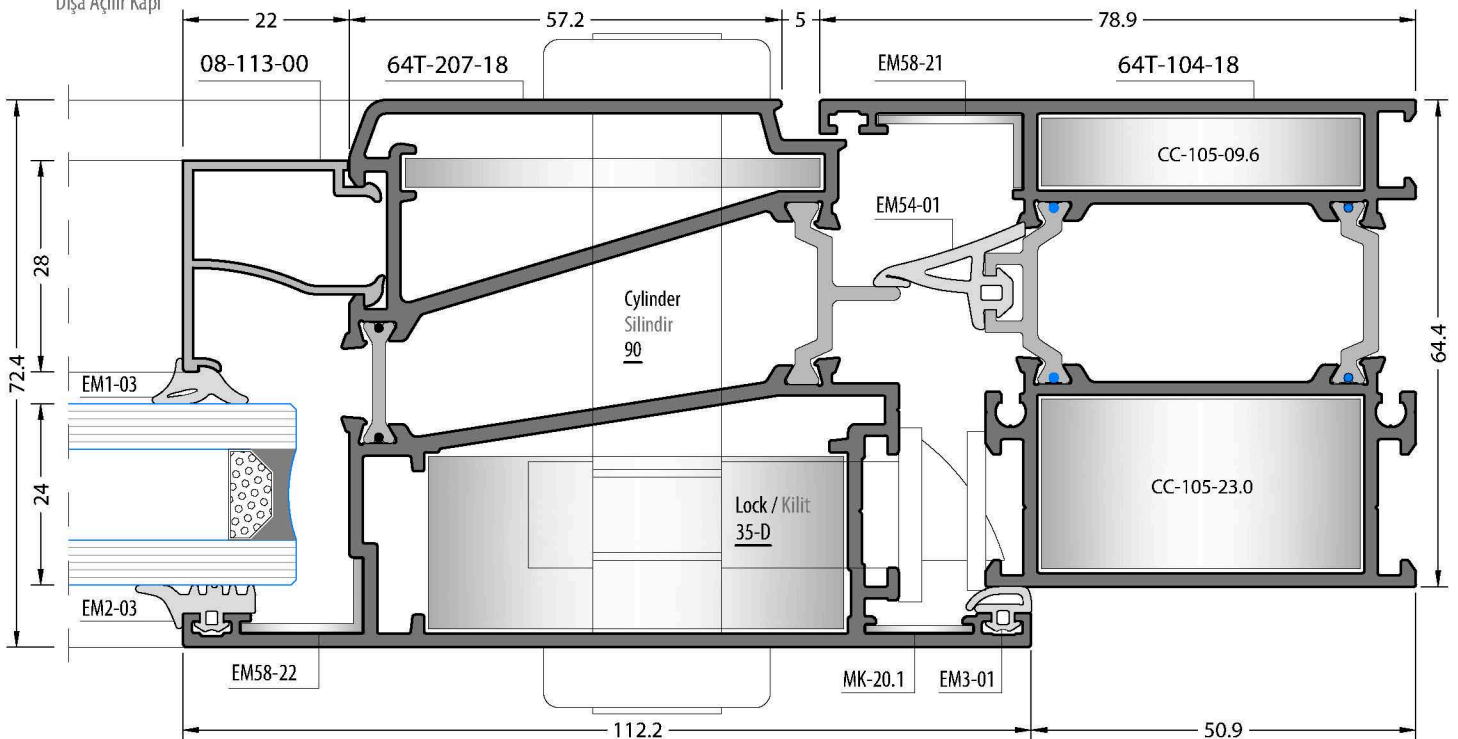

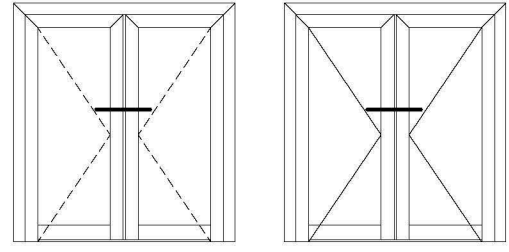

Inside Opening Door  
İçe Açılır Kapı

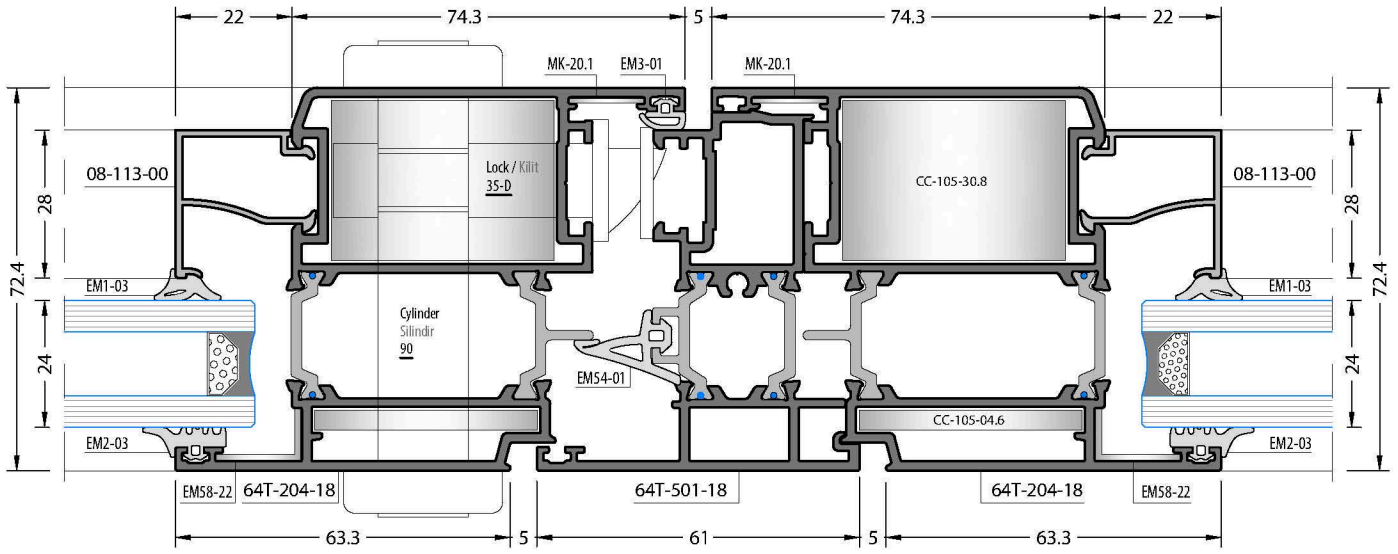

Outside Opening Door  
Dışa Açılır Kapı

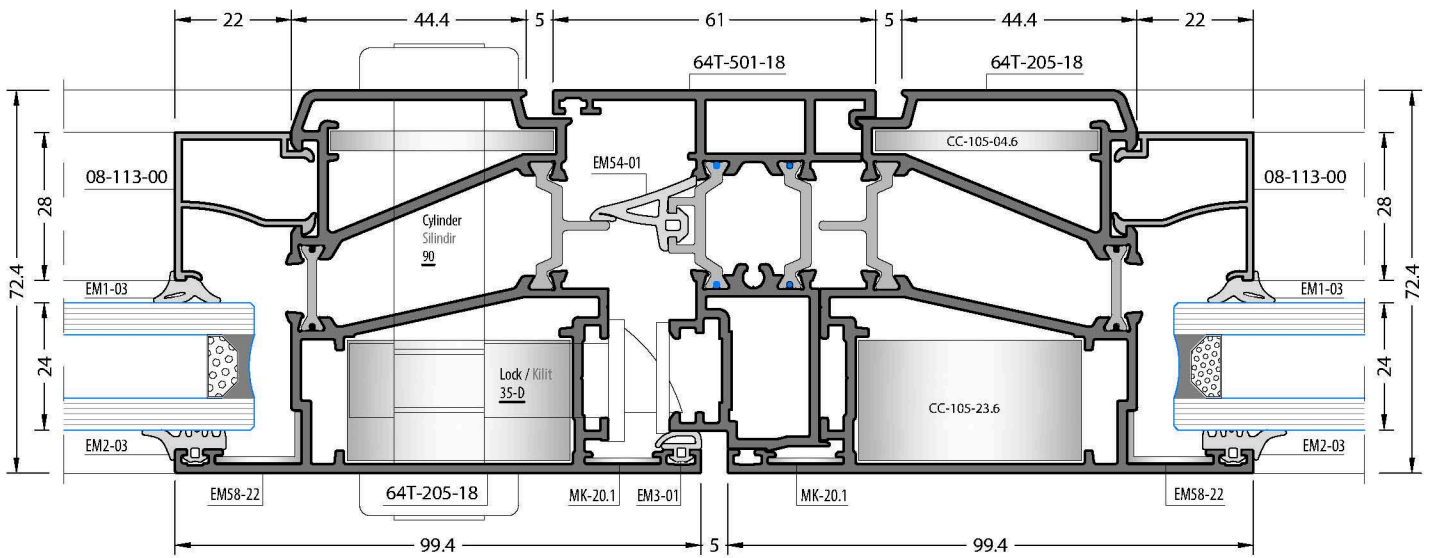



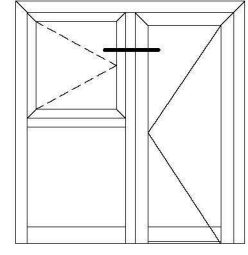

Inside Window and Outside Opening Door  
İçe Açılır Pencere ve Dışa Açılır Kapı

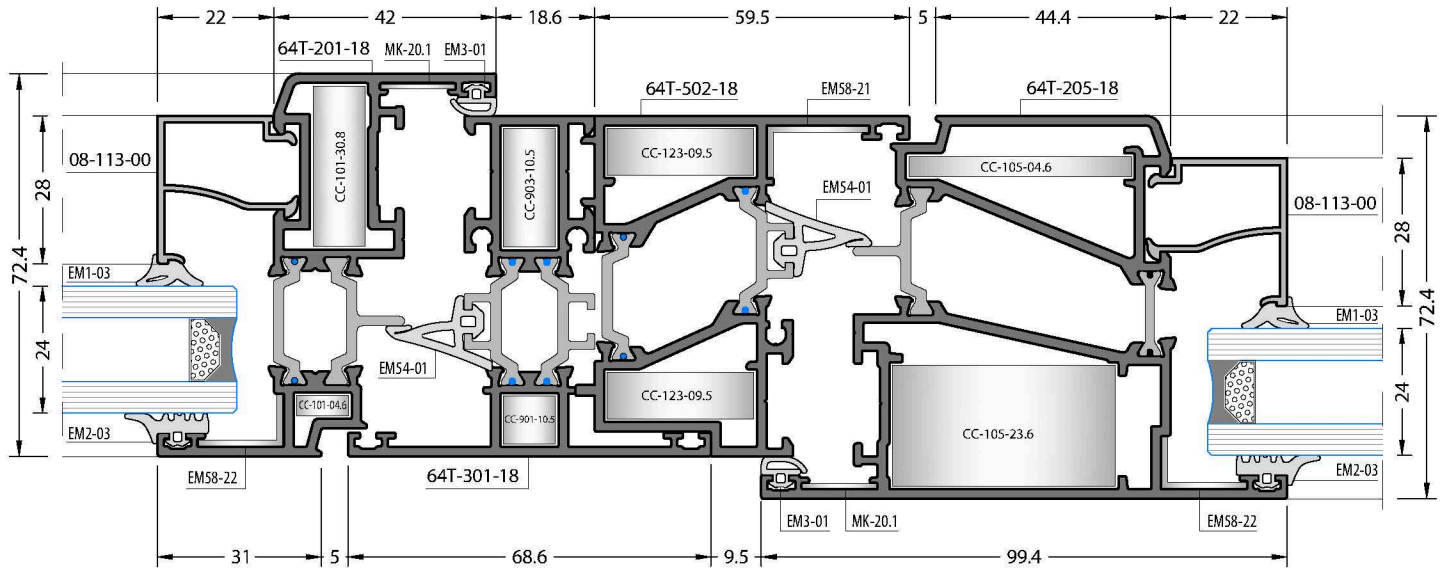



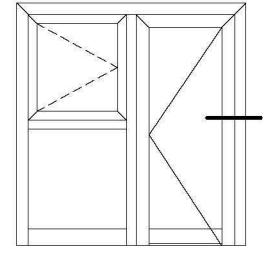

Inside Window and Outside Opening Door  
İçe Açılır Pencere ve Dışa Açılır Kapı

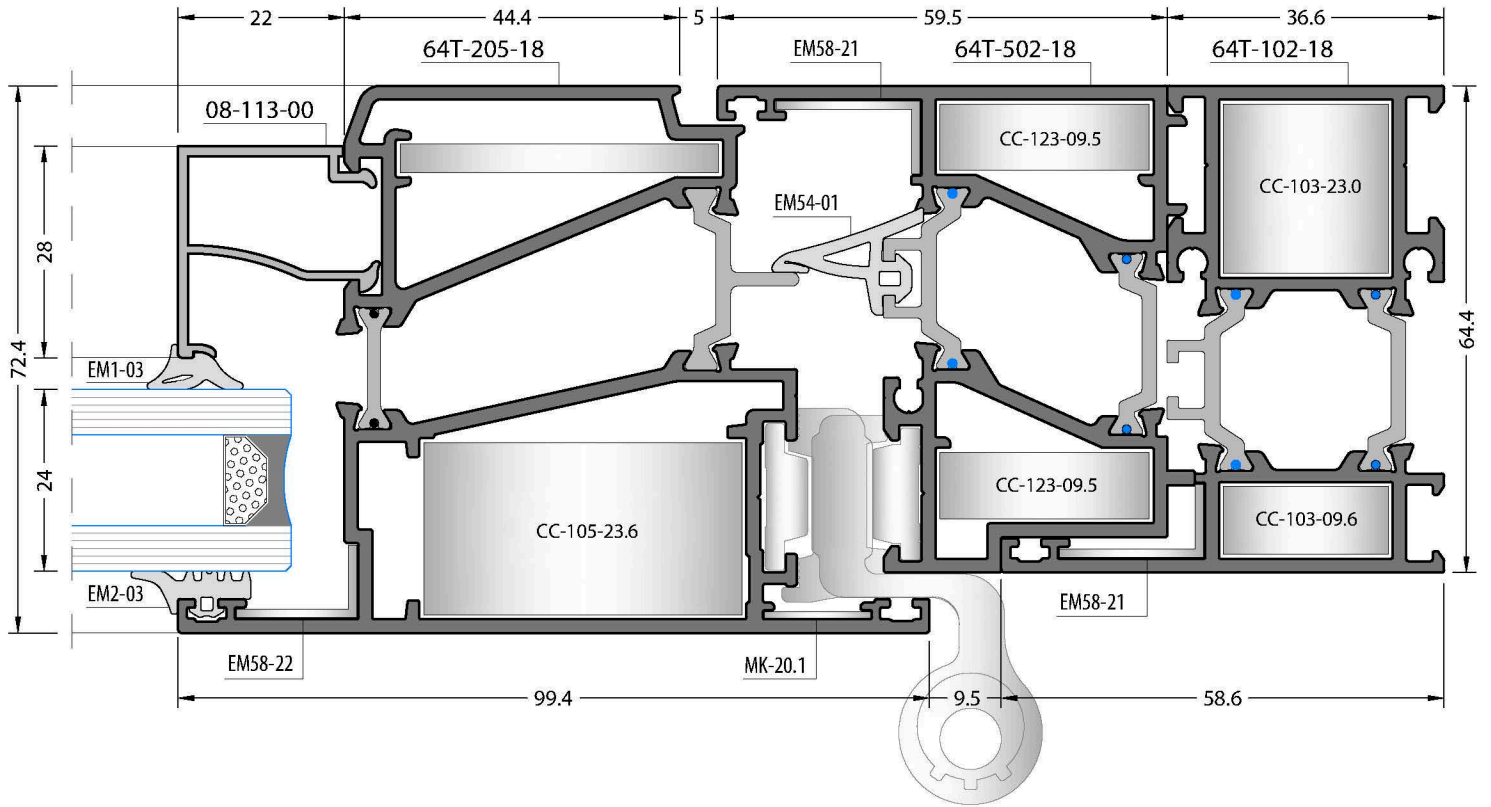

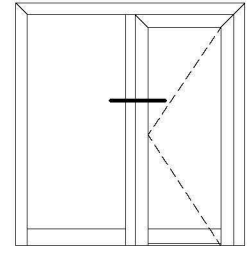

Inside Opening Door  
İçe Açılır Kapı

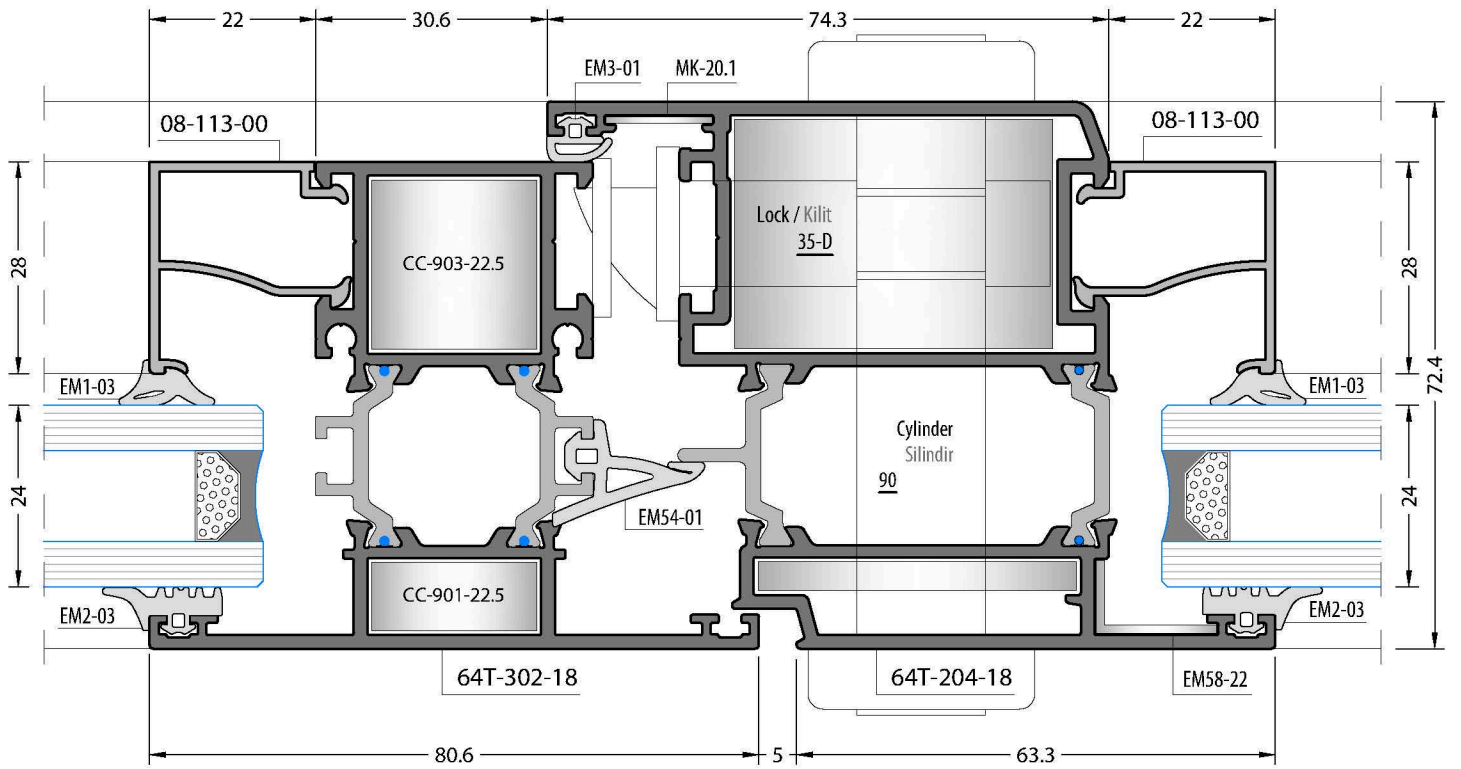

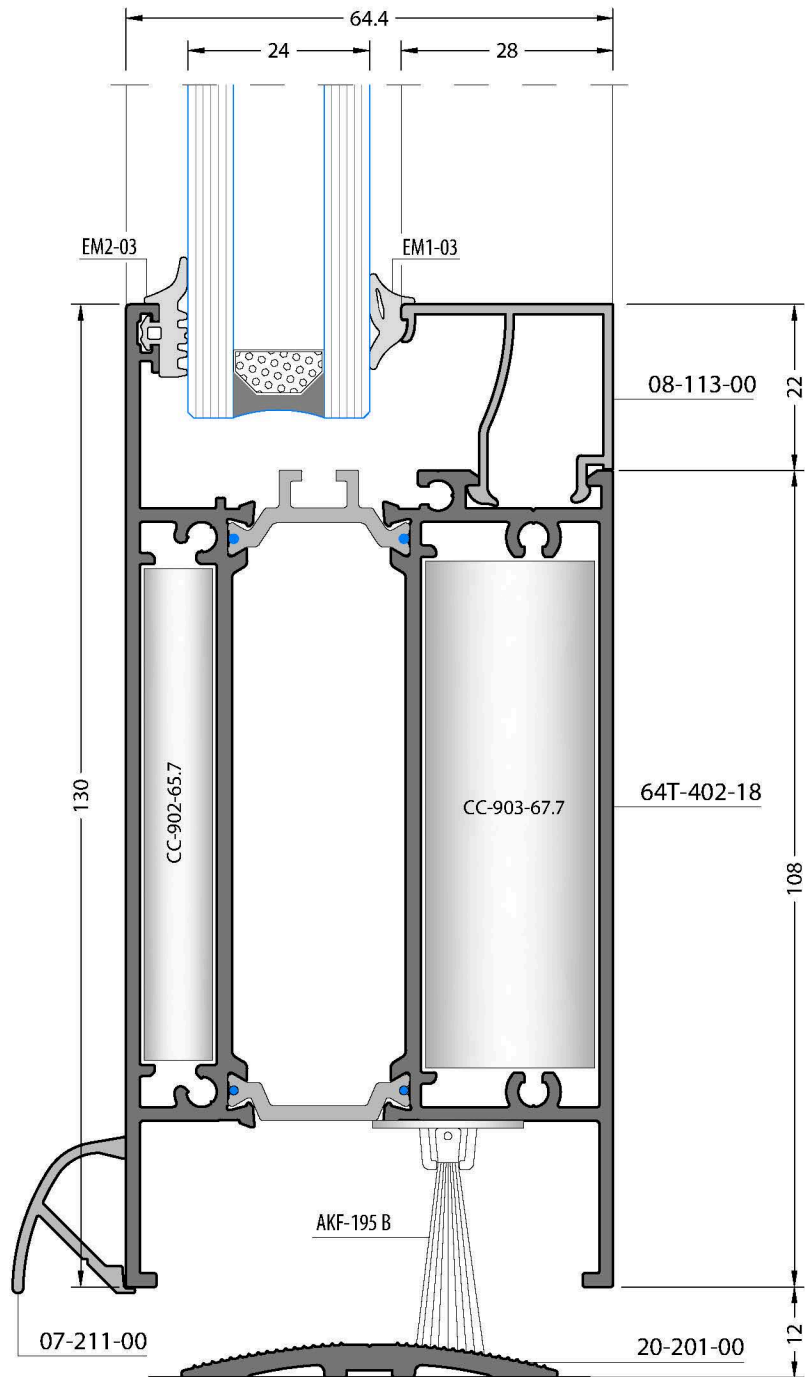
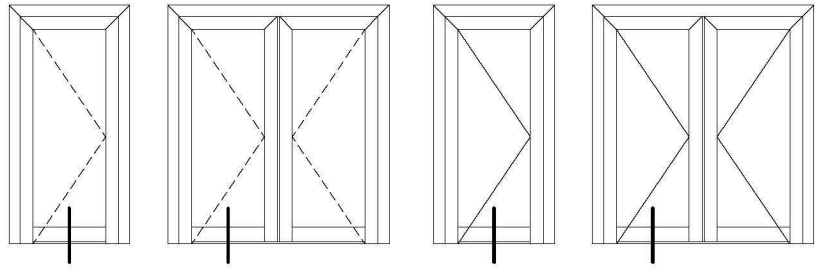

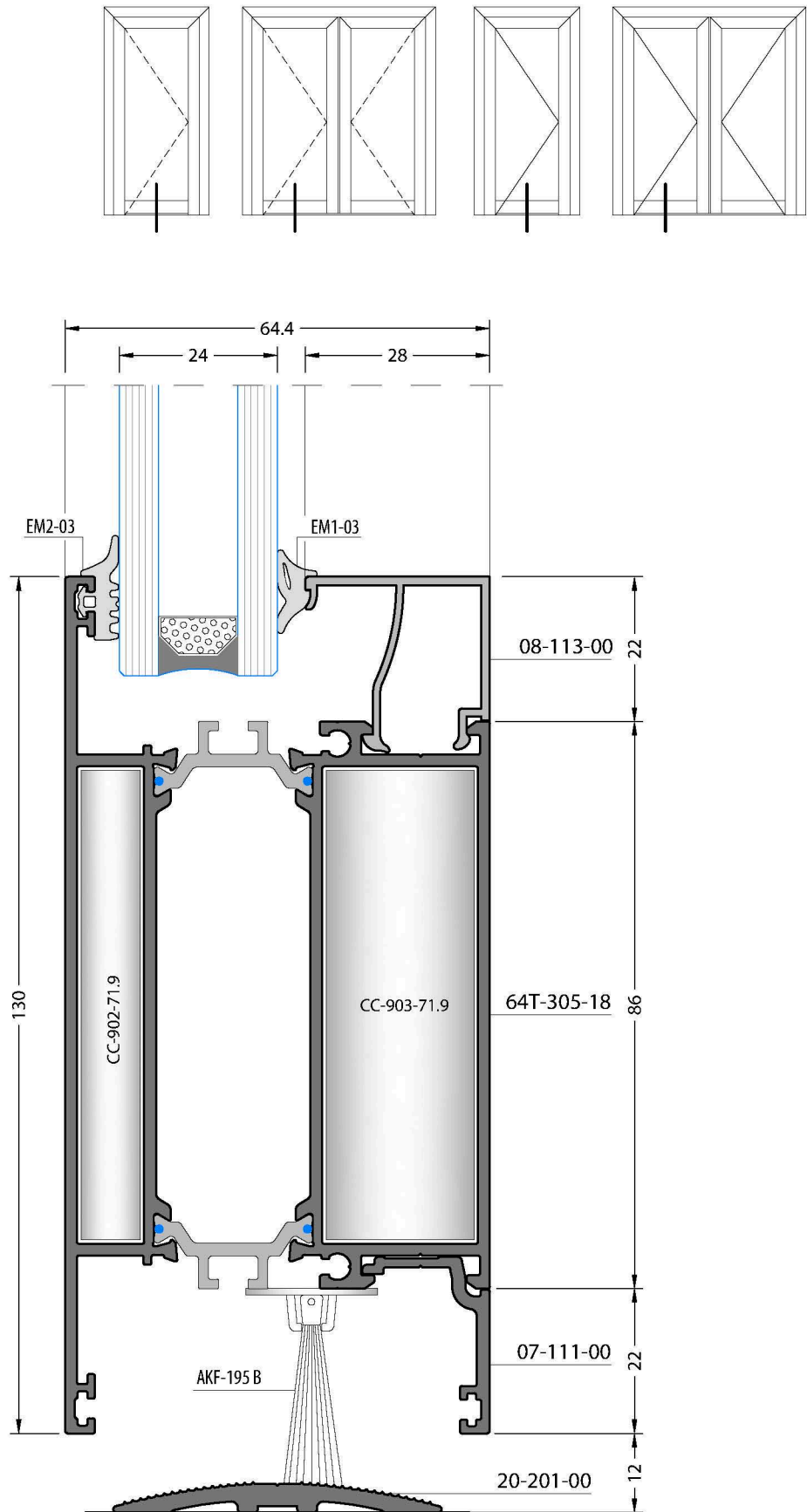

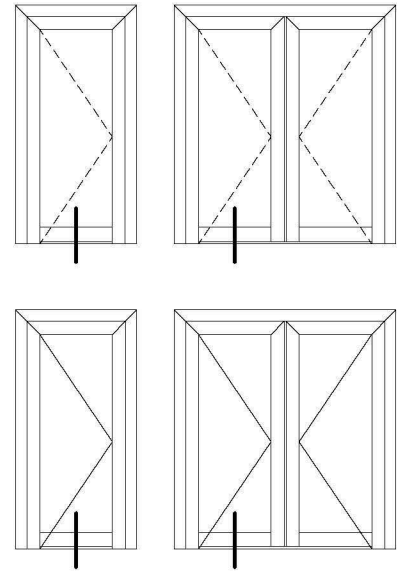
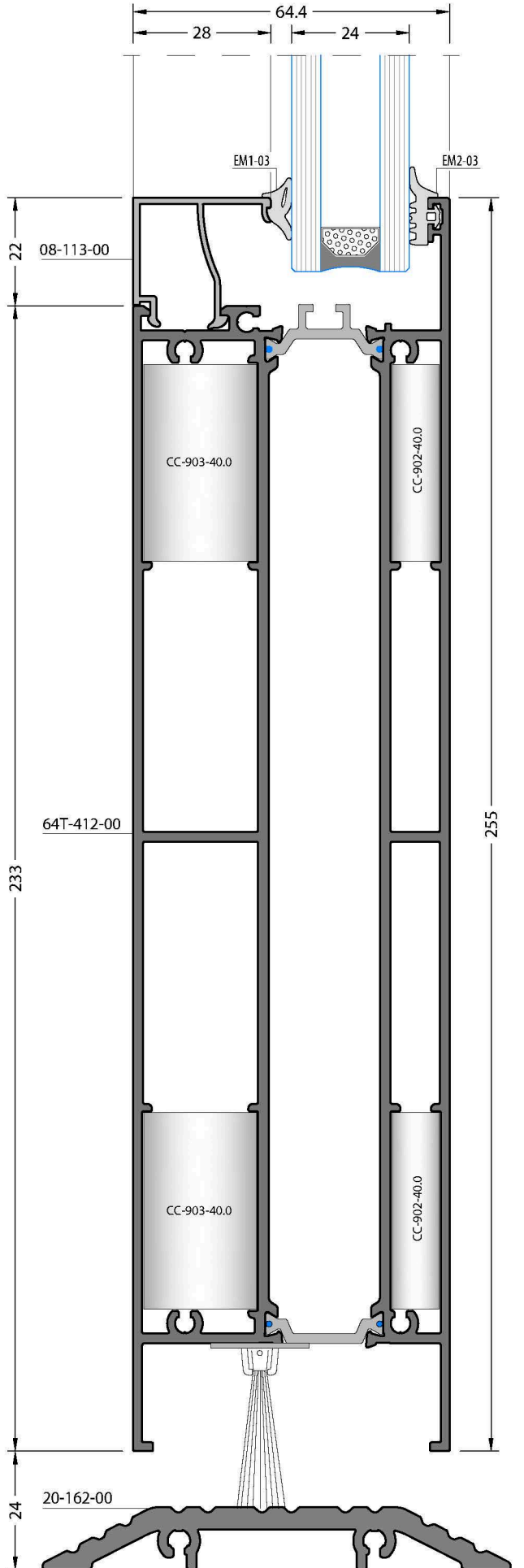

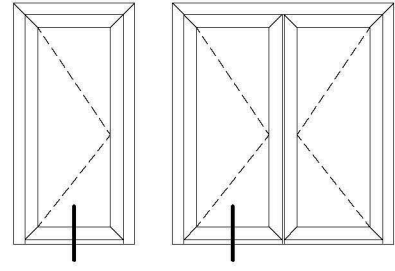

Inside Opening Door  
İçe Açılır Kapı

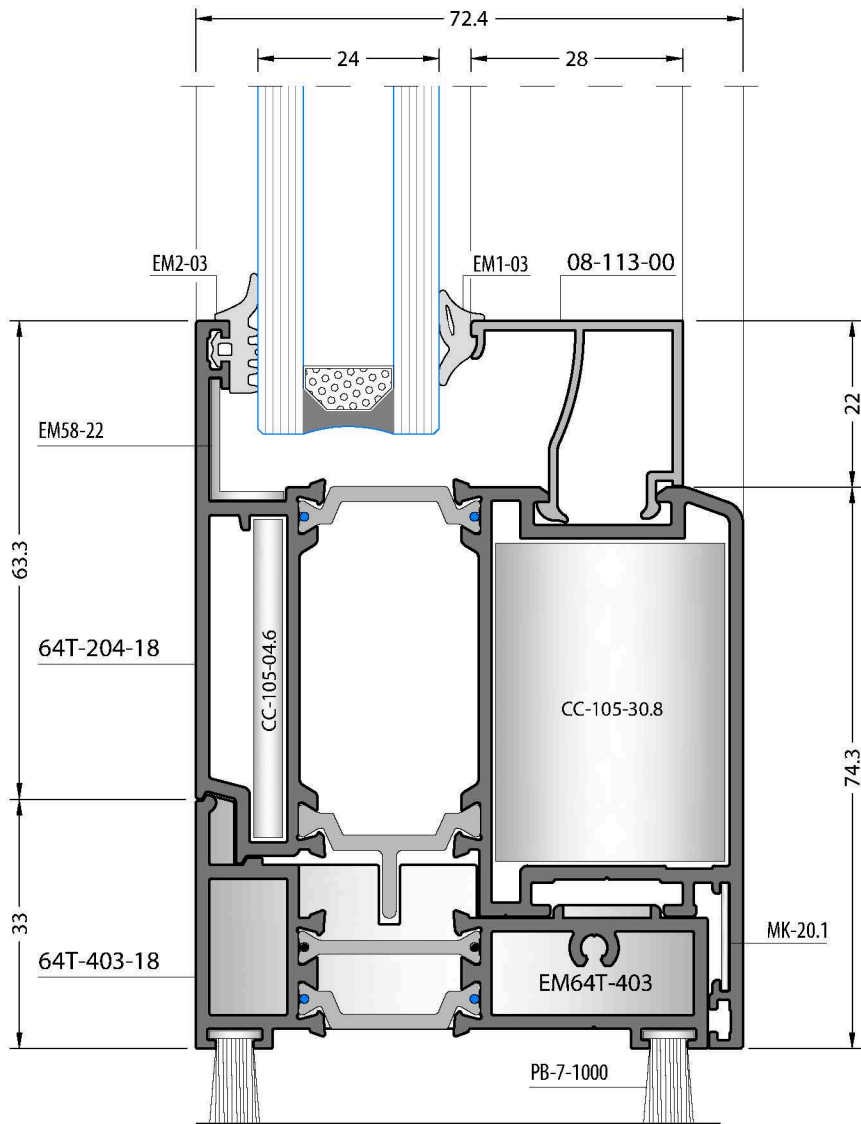

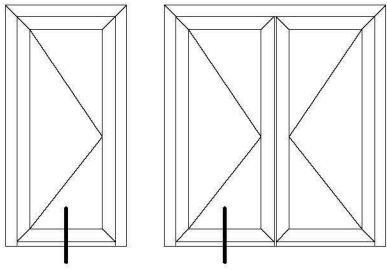

Outside Opening Door  
Dışa Açılır Kapı

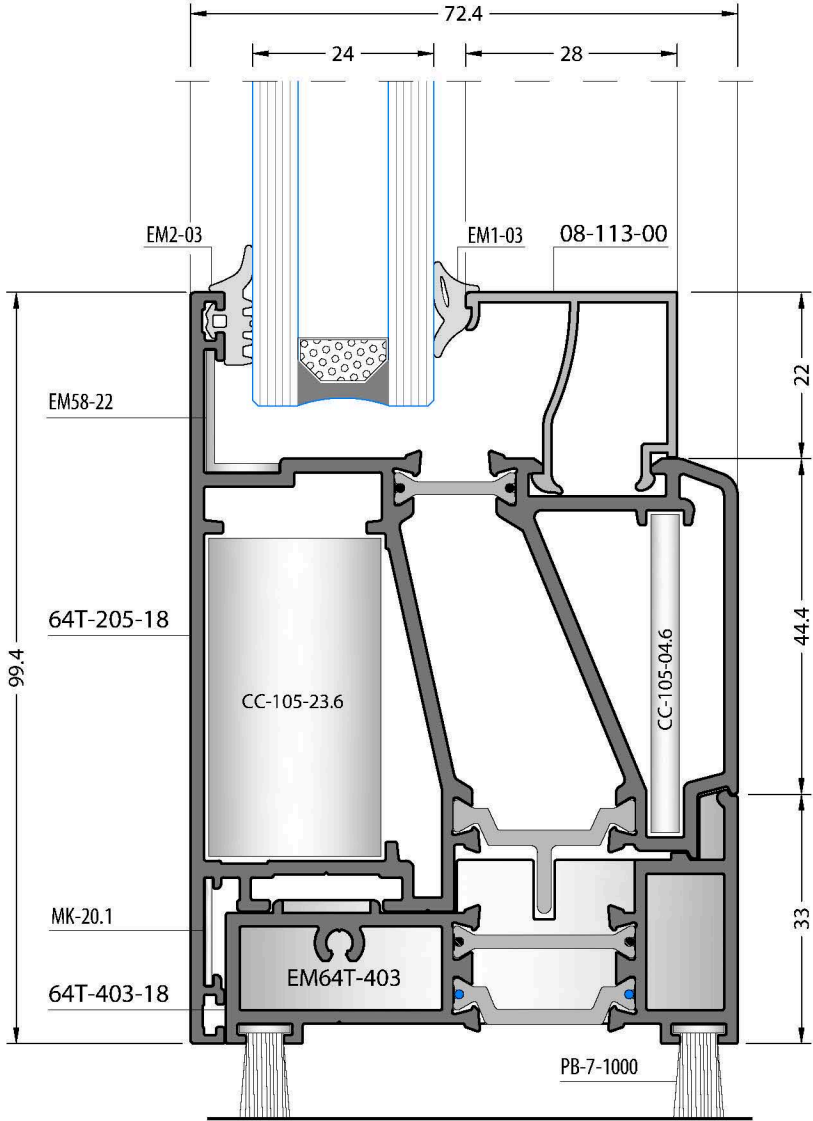

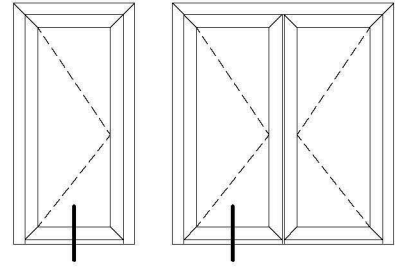

Inside Opening Door  
İçe Açılır Kapı

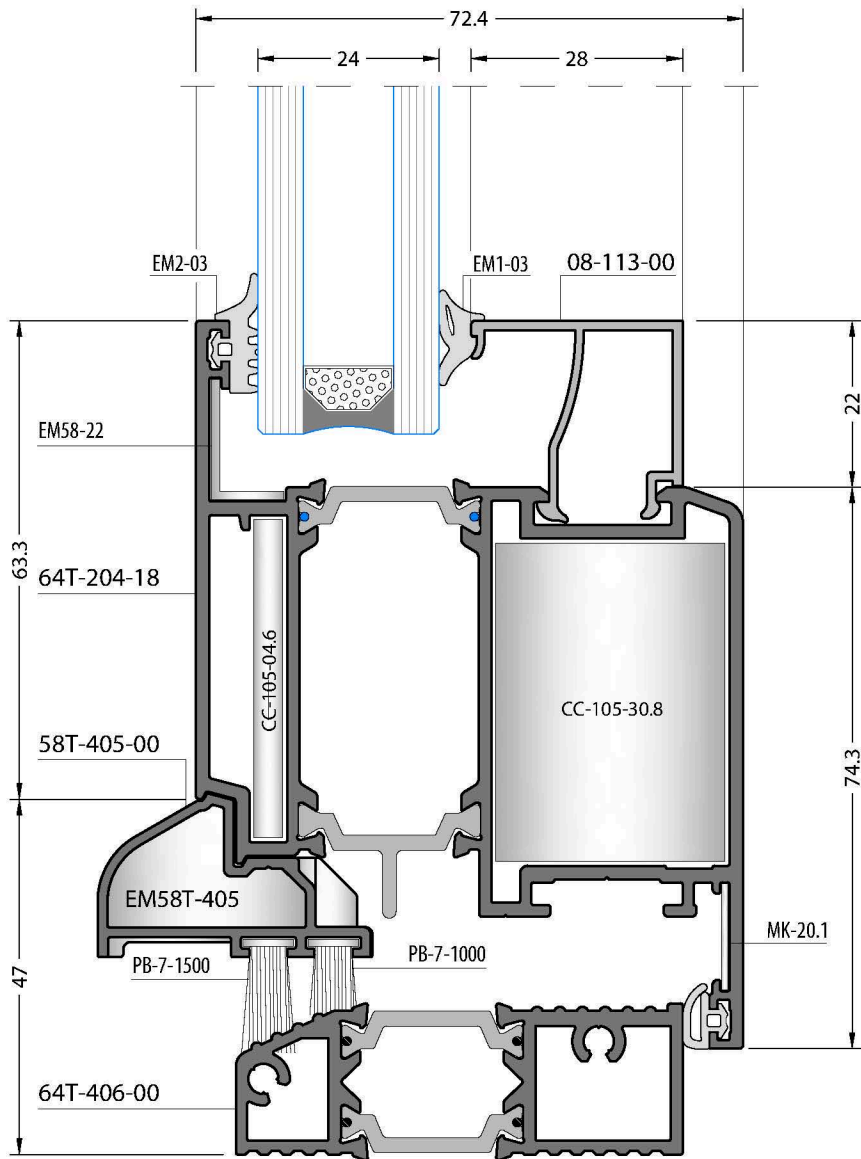



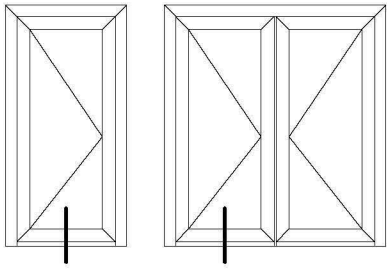

Outside Opening Door  
Dışa Açılır Kapı

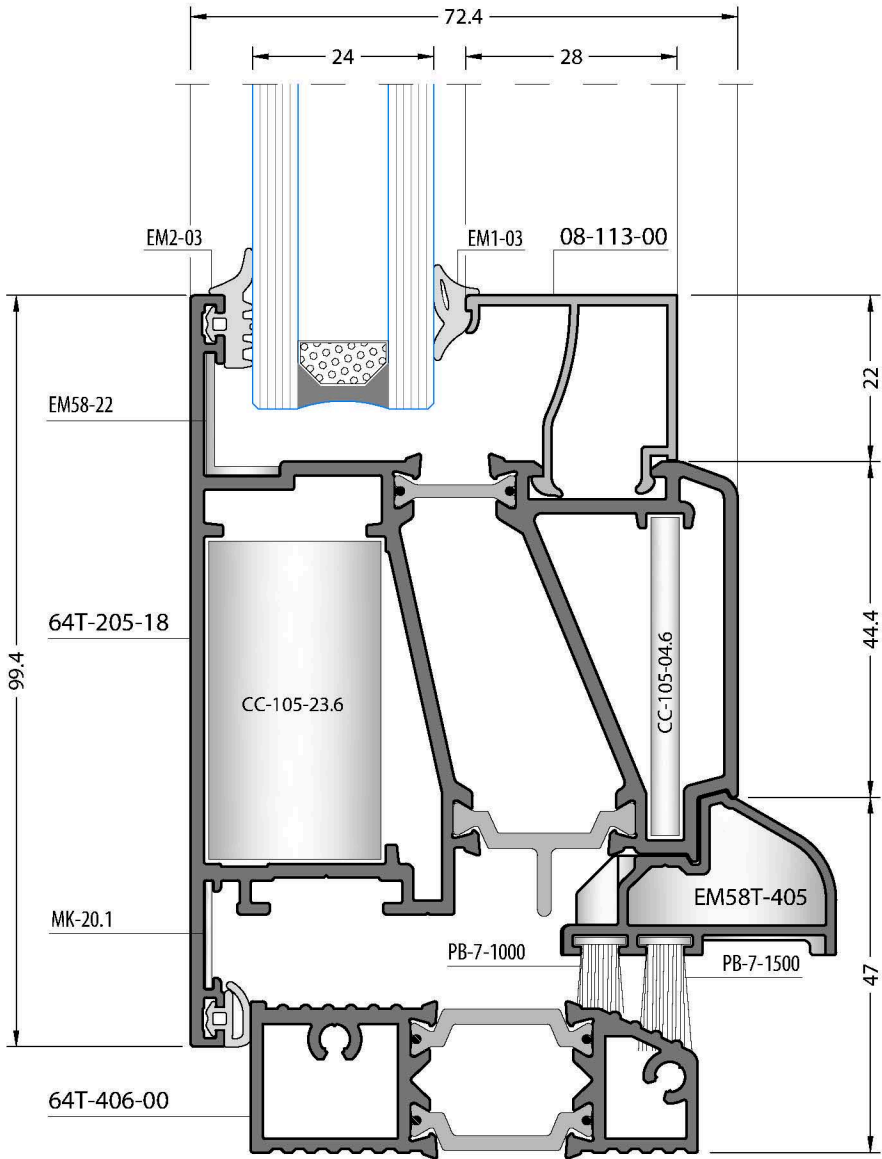

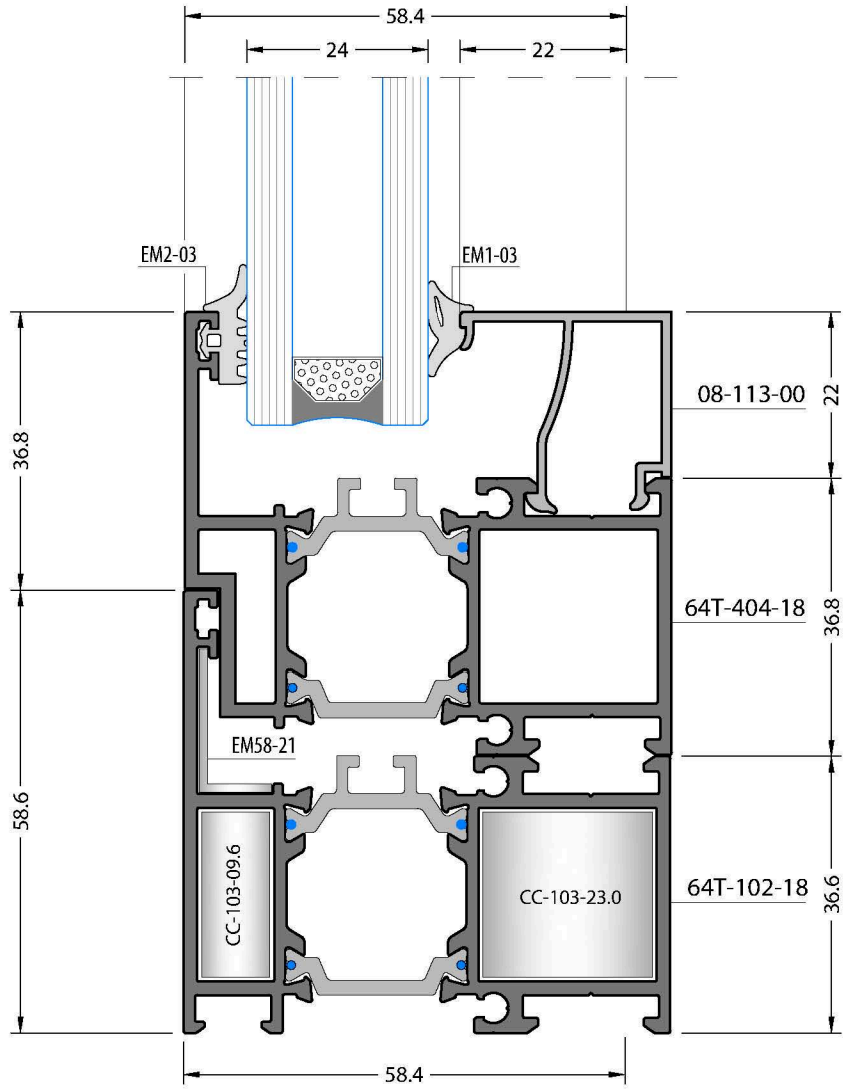
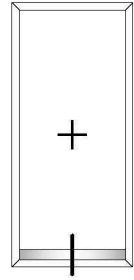

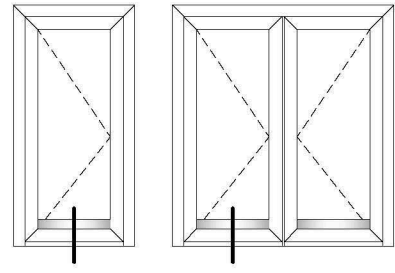

Inside Opening Door  
İçe Açılır Kapı

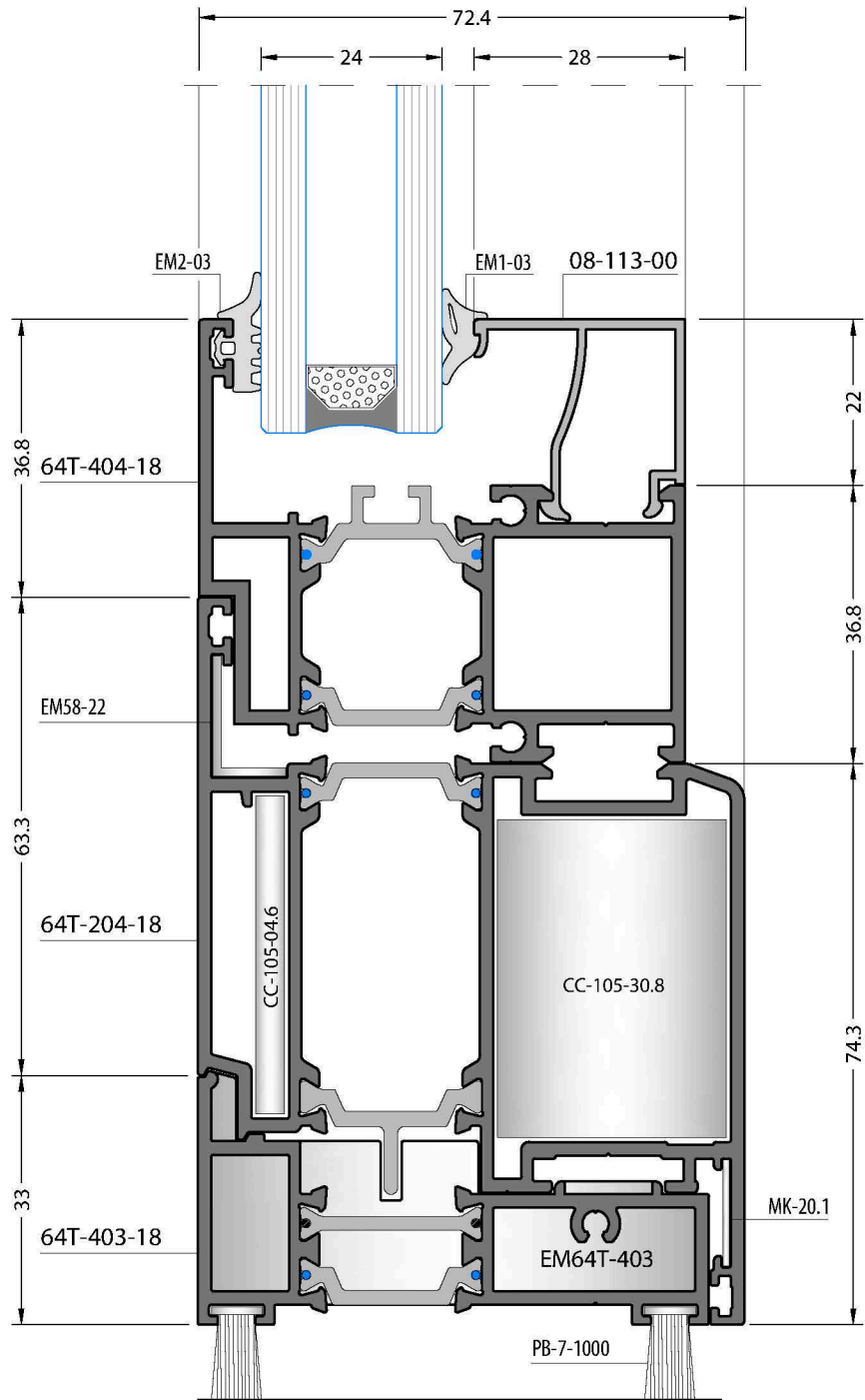

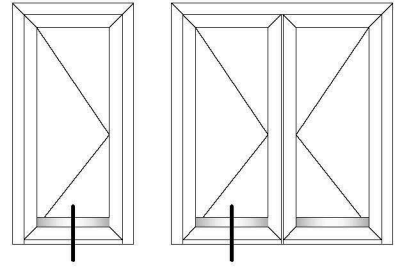

Outside Opening Door  
Dışa Açılır Kapı

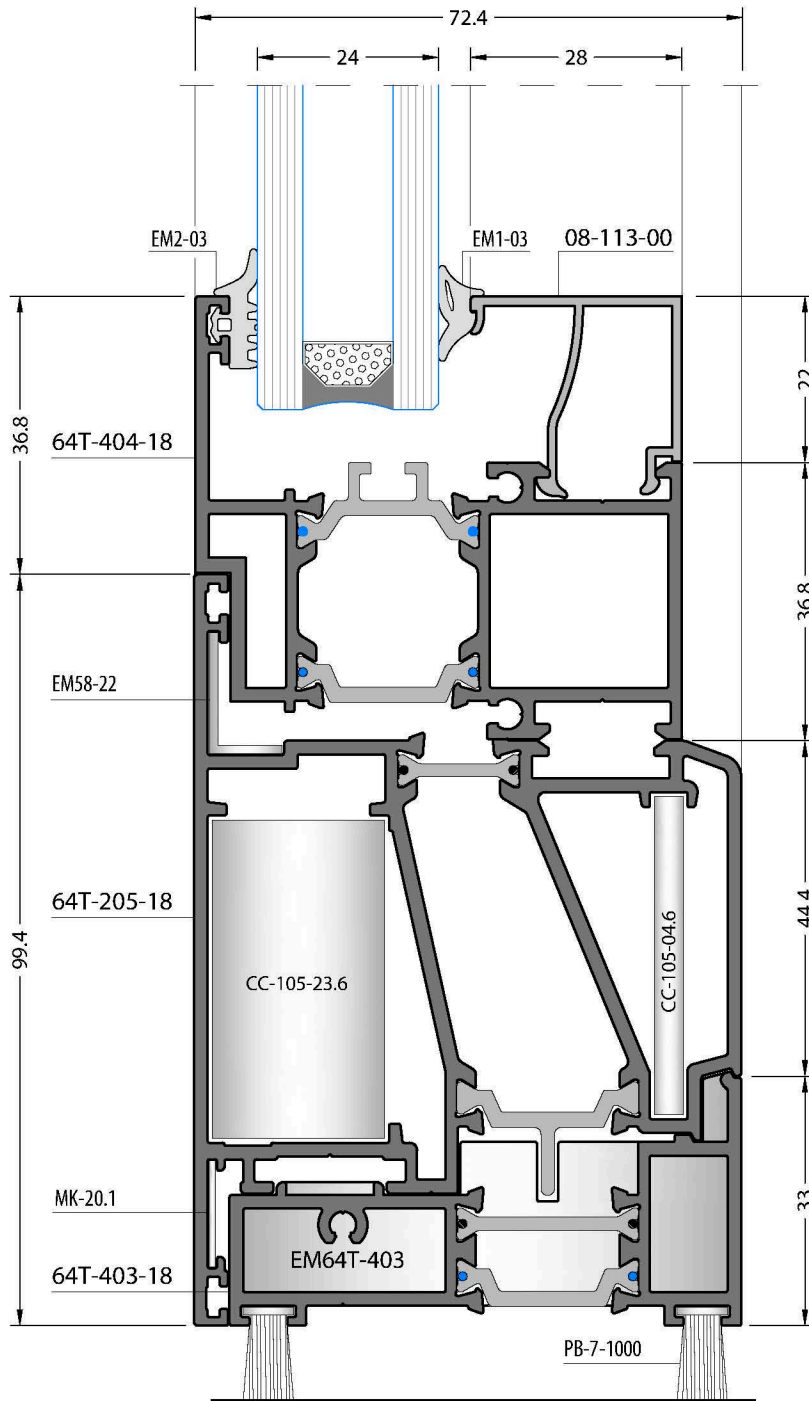

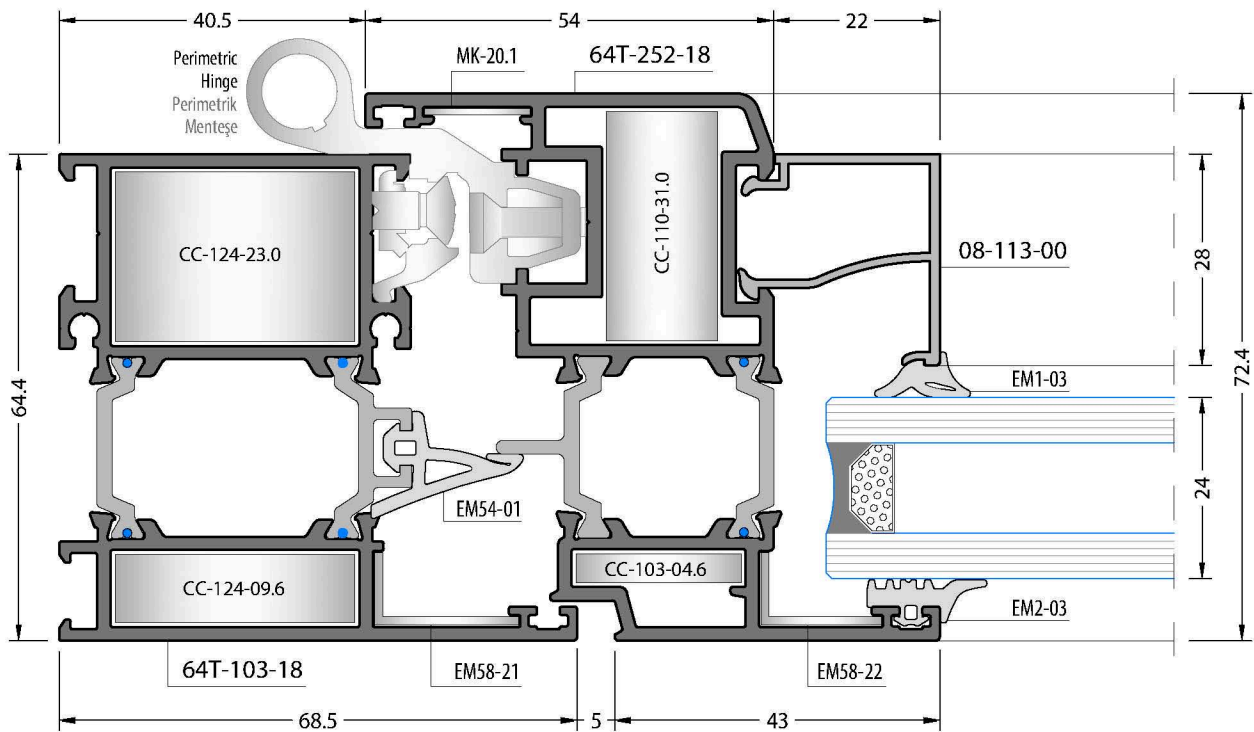
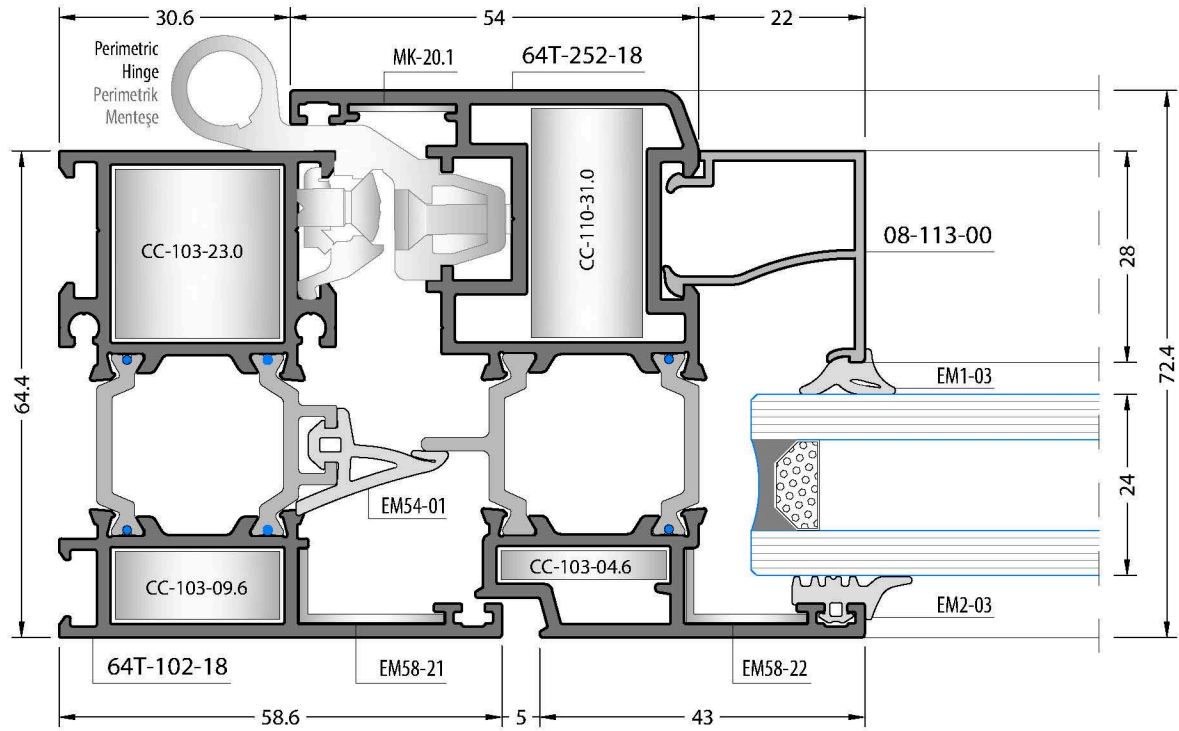
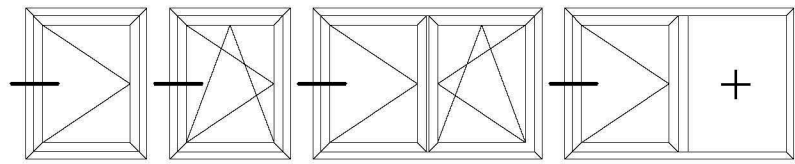

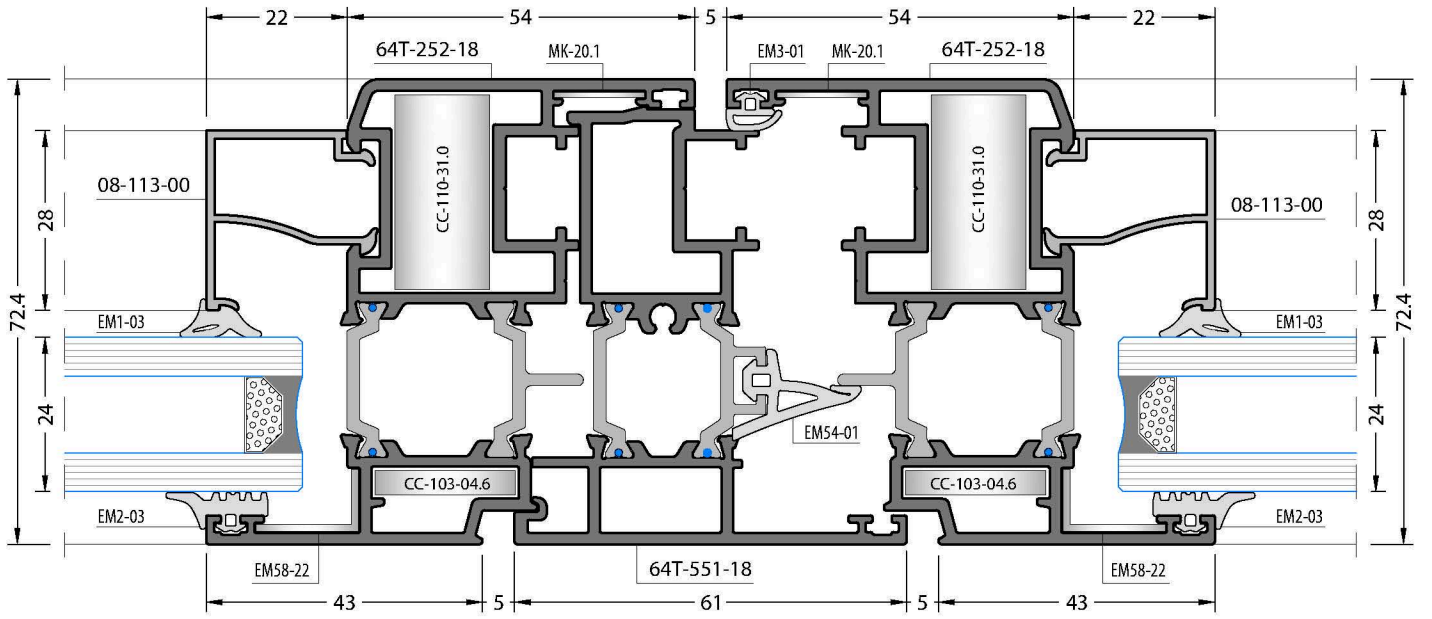
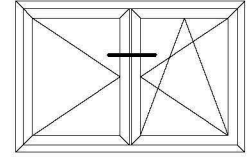

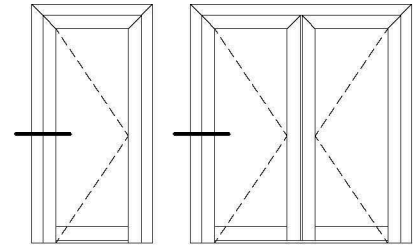

Inside Opening Door  
İçe Açılır Kapı

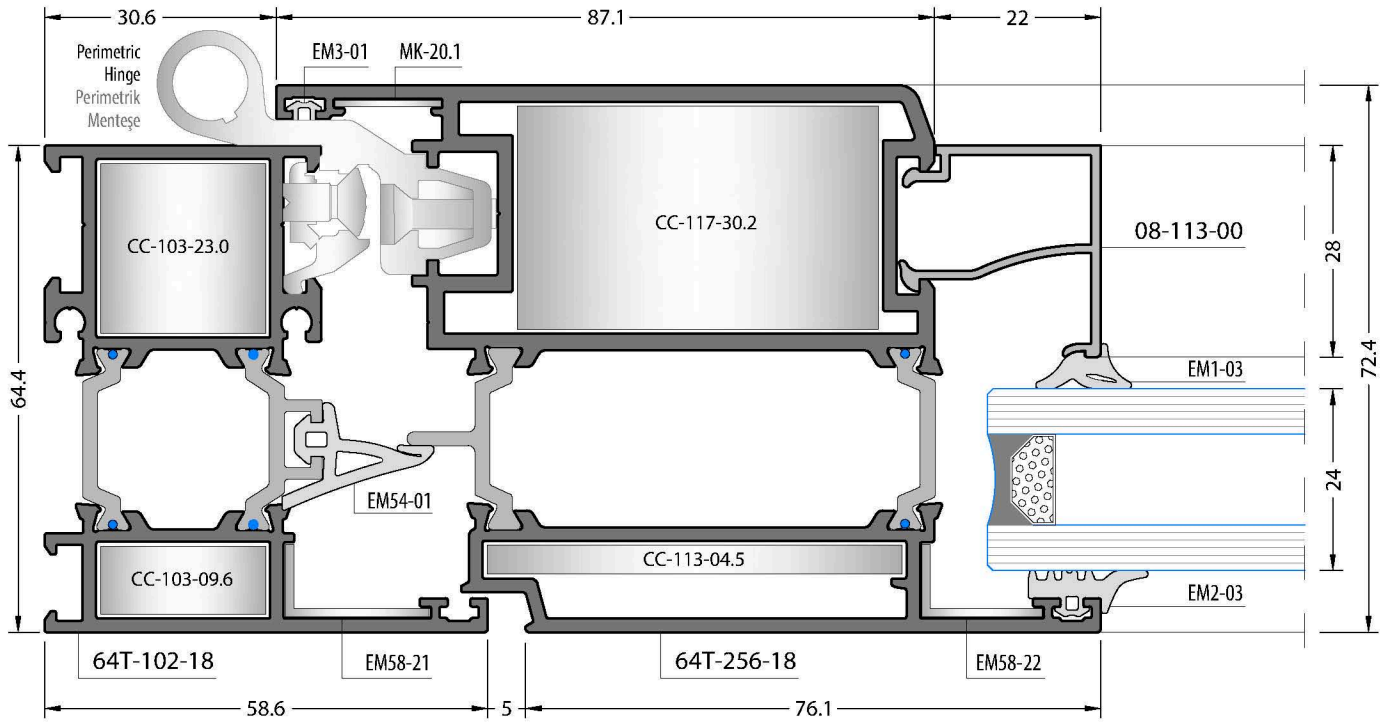

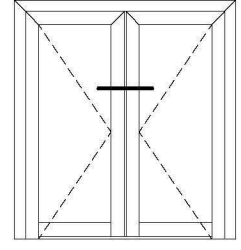

Inside Opening Door  
İçe Açılır Kapı

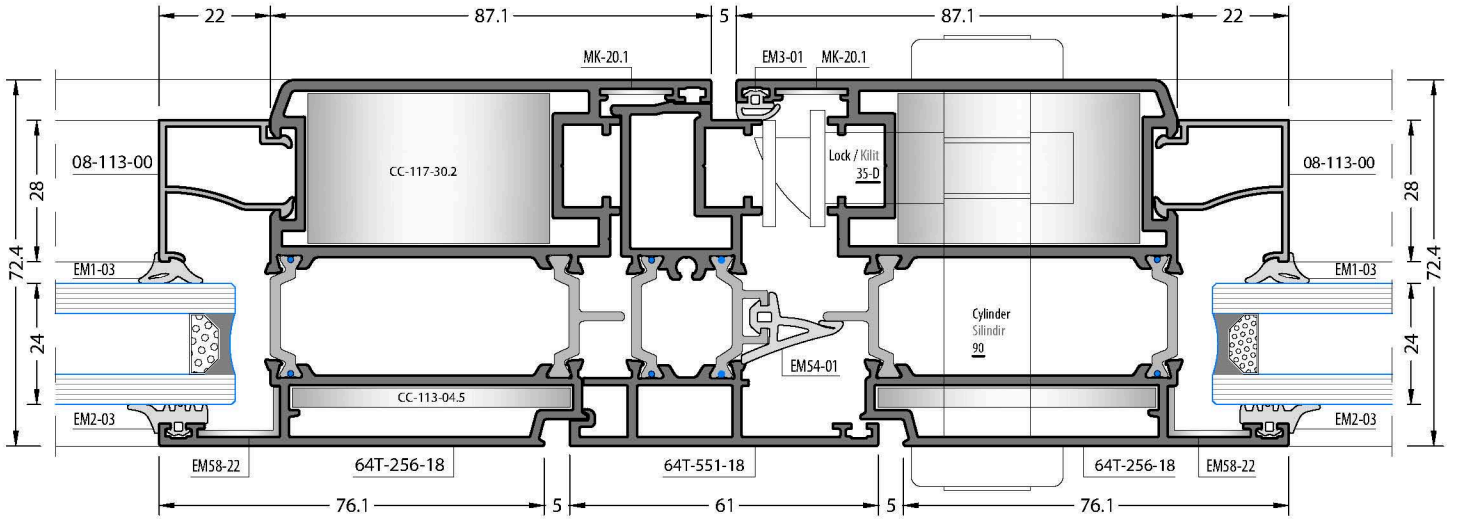



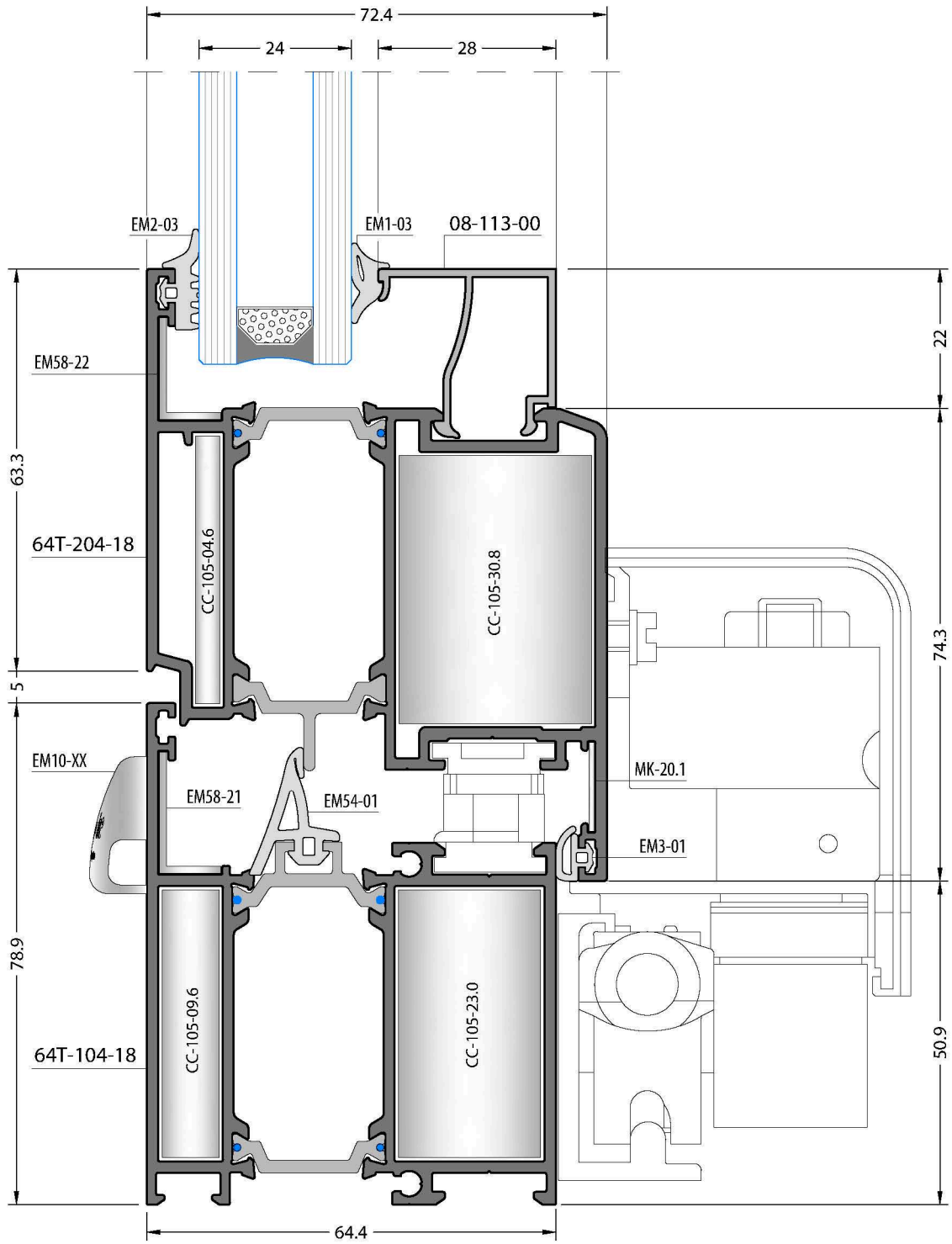
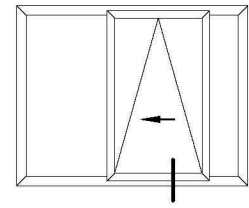

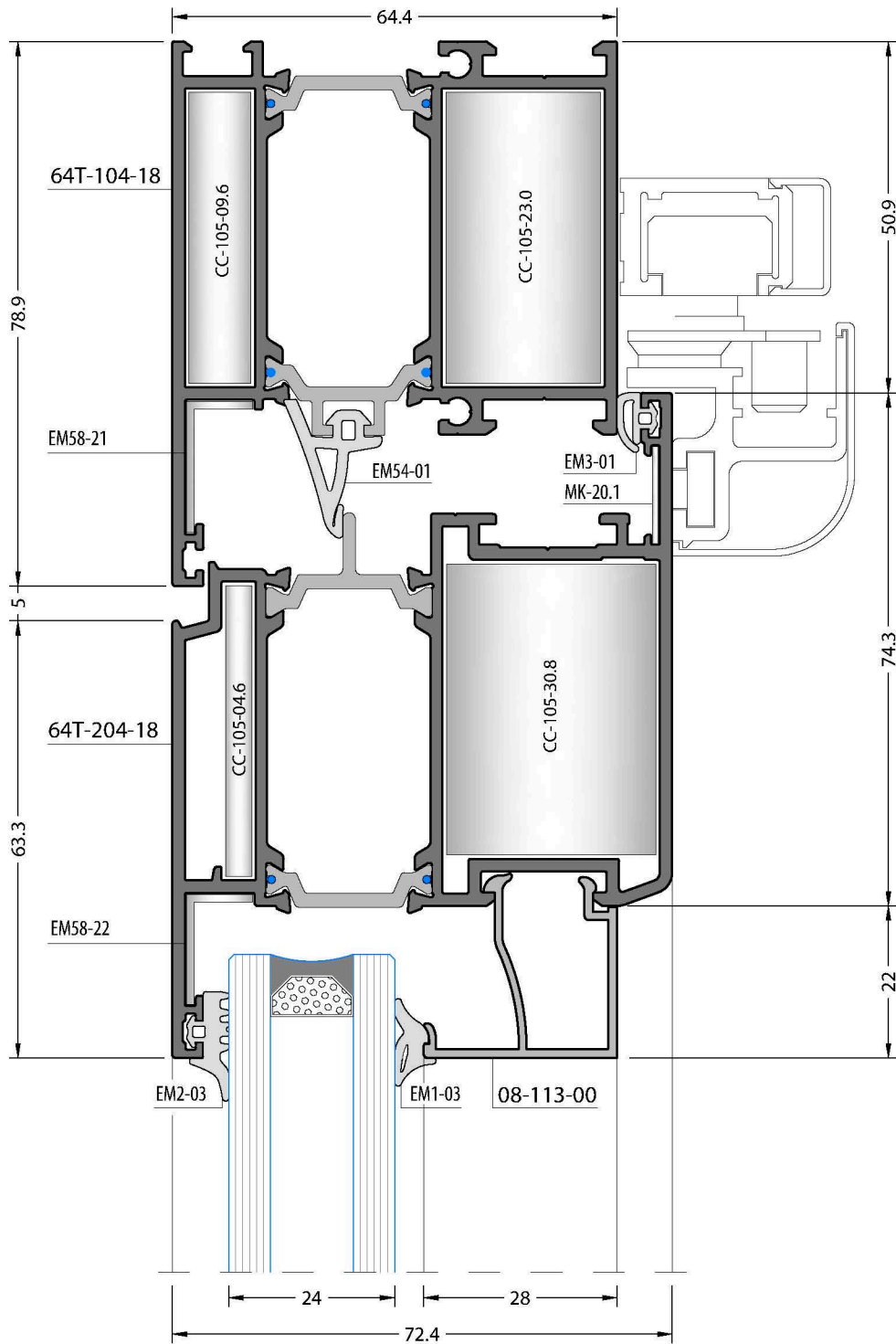
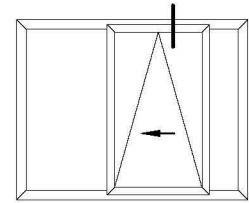

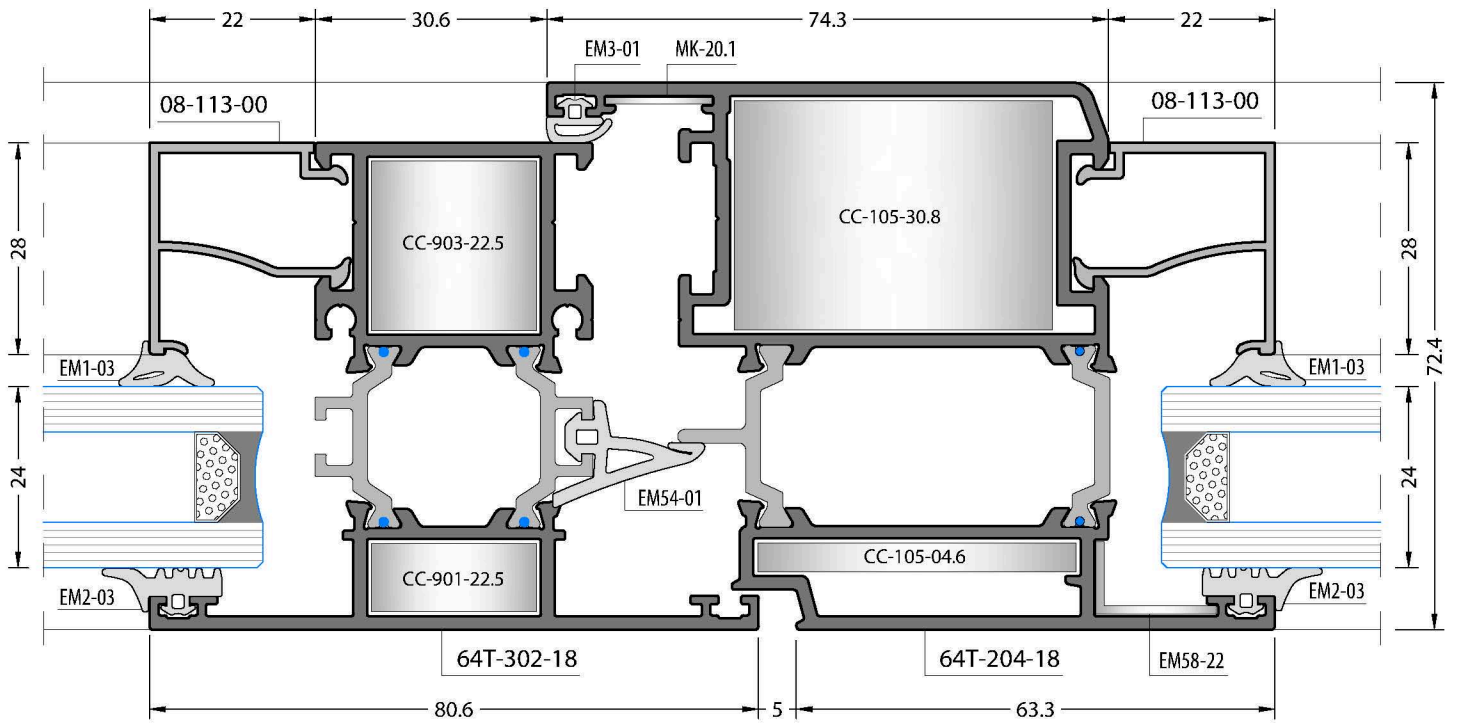
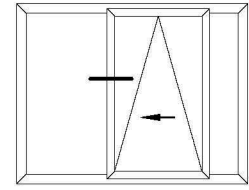

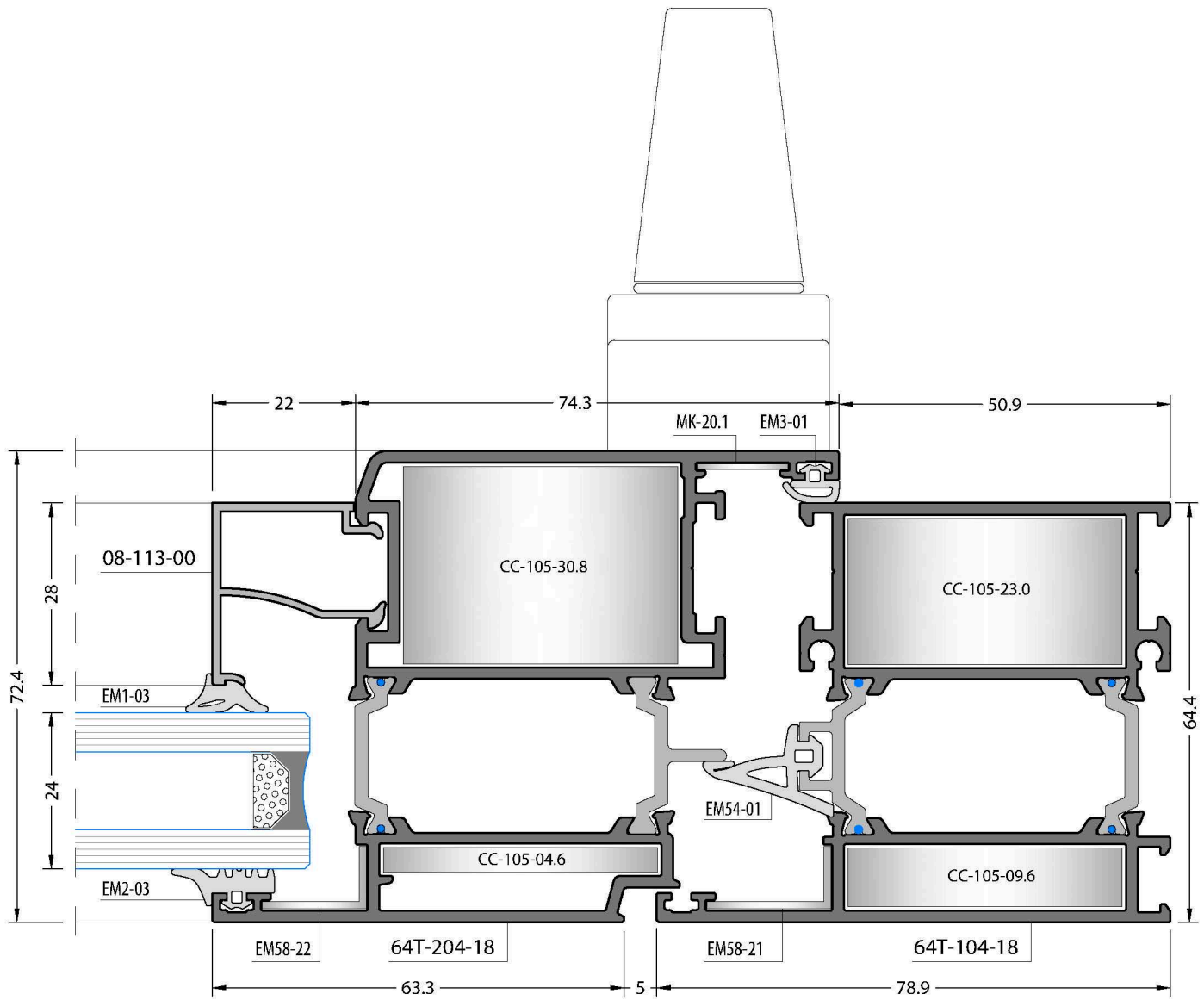
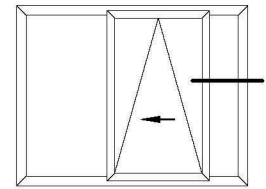

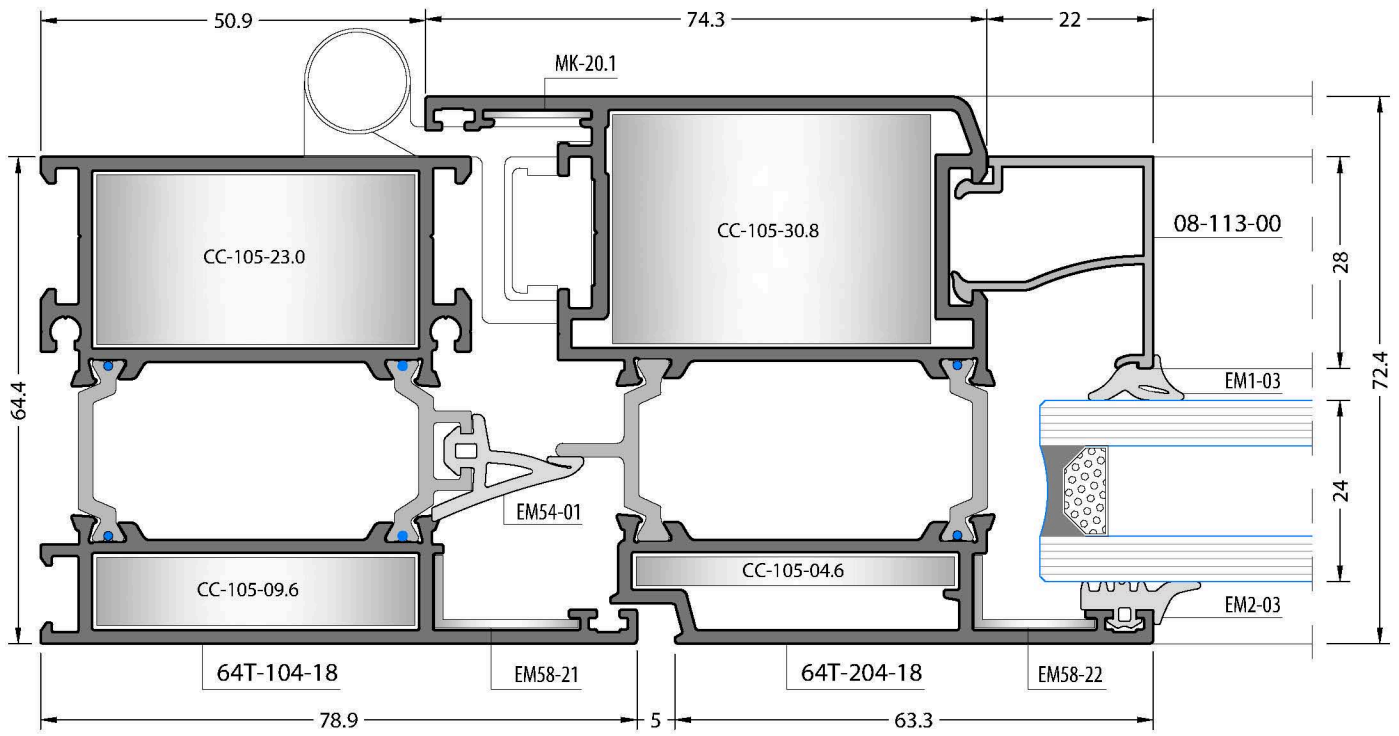
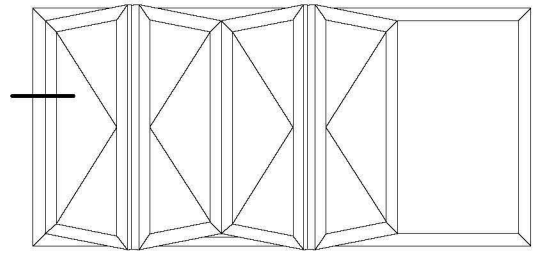

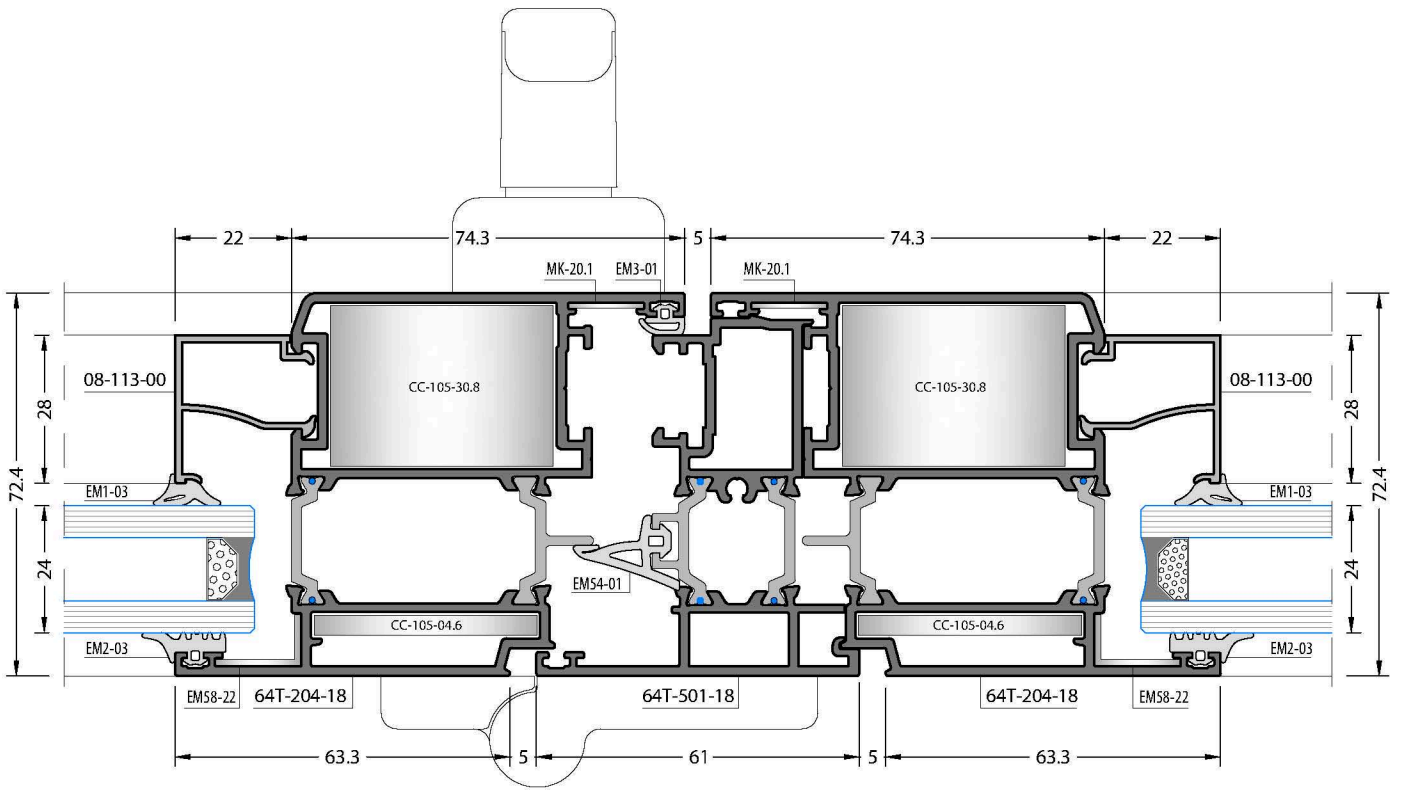
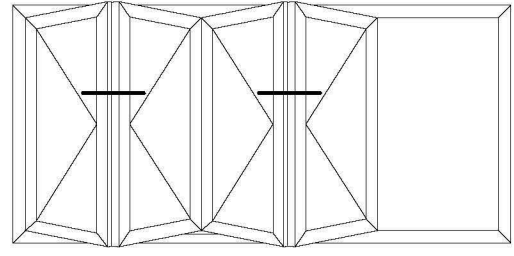

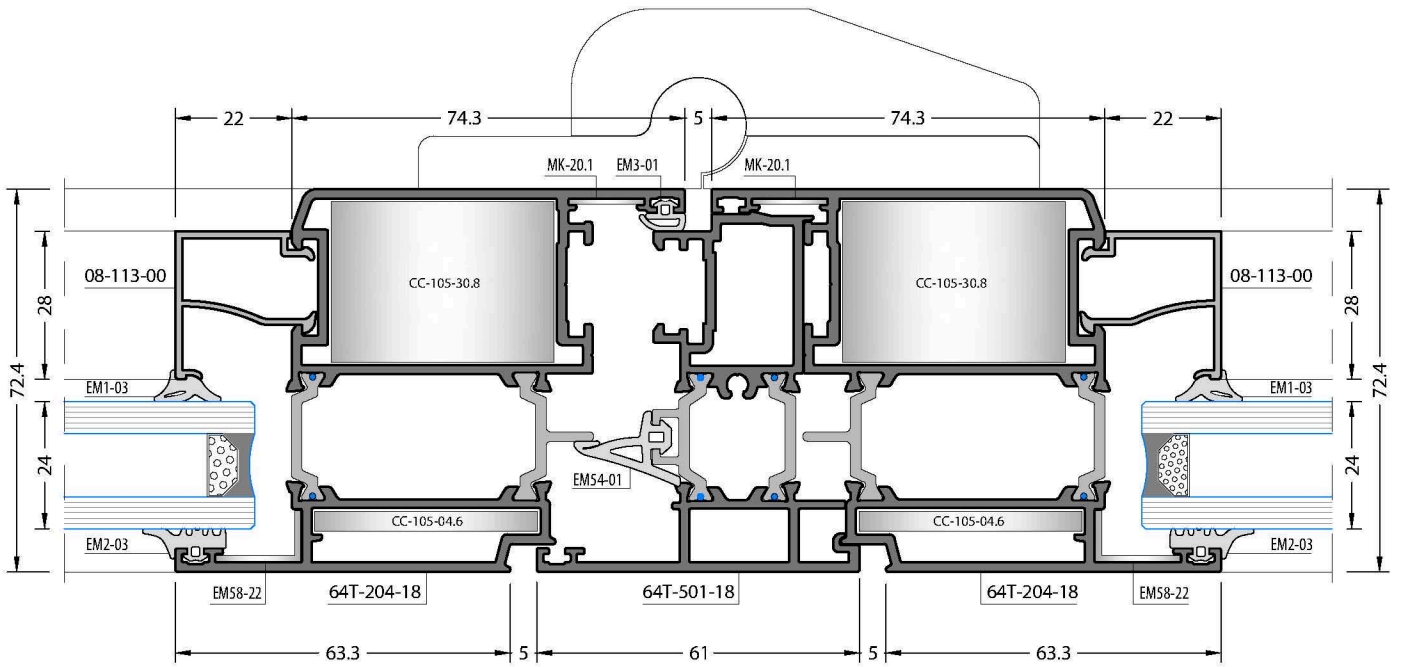
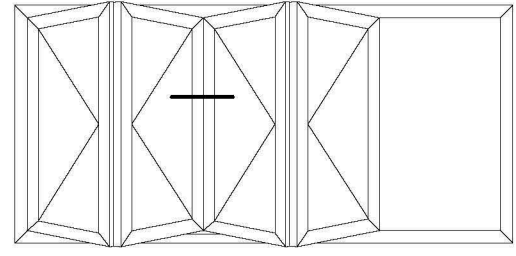

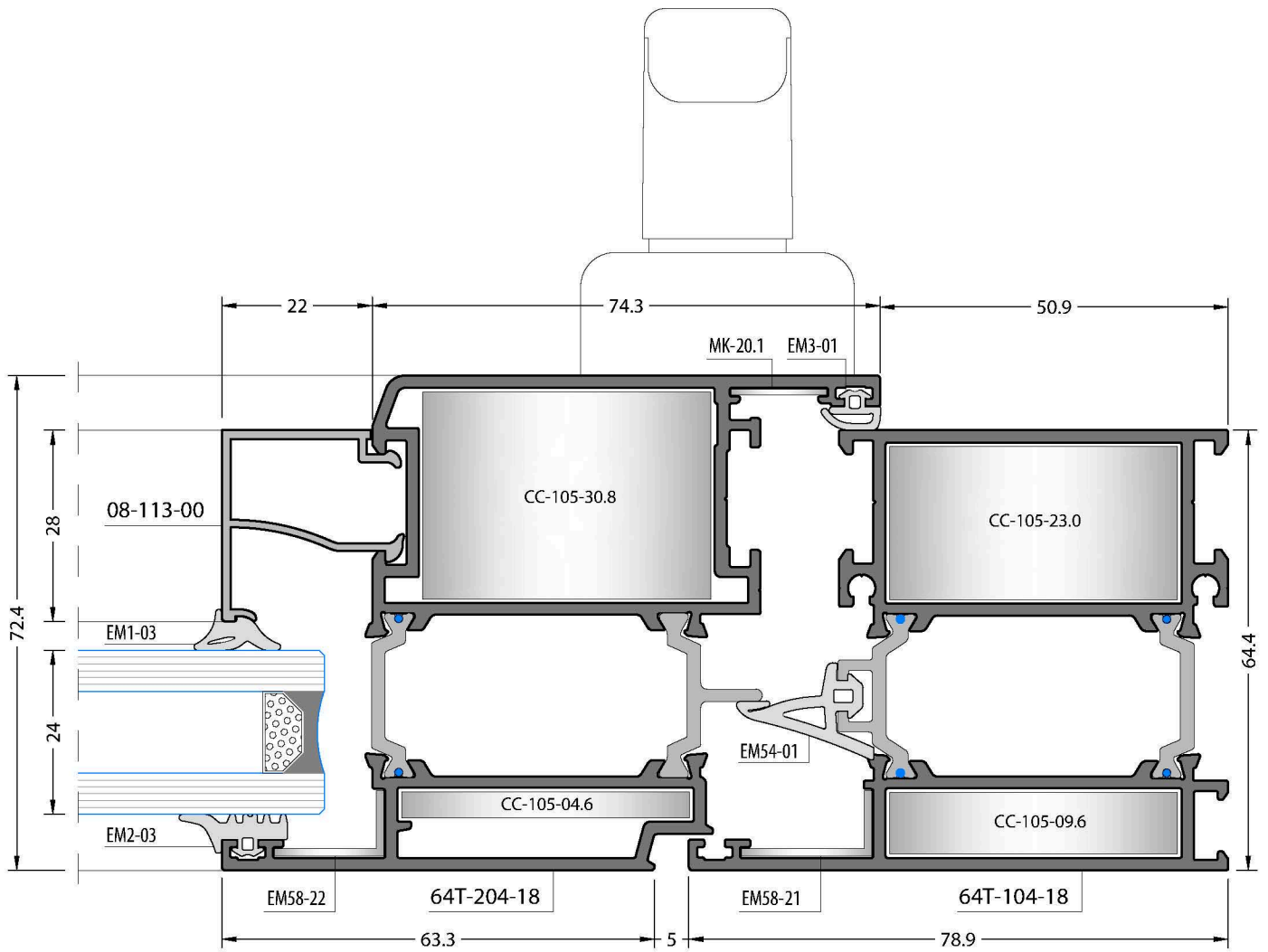
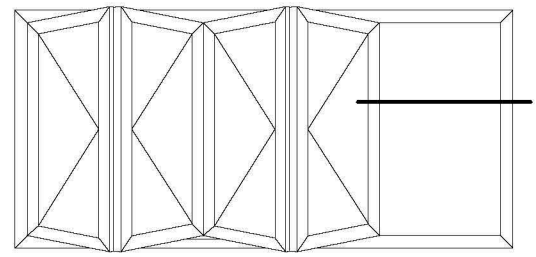





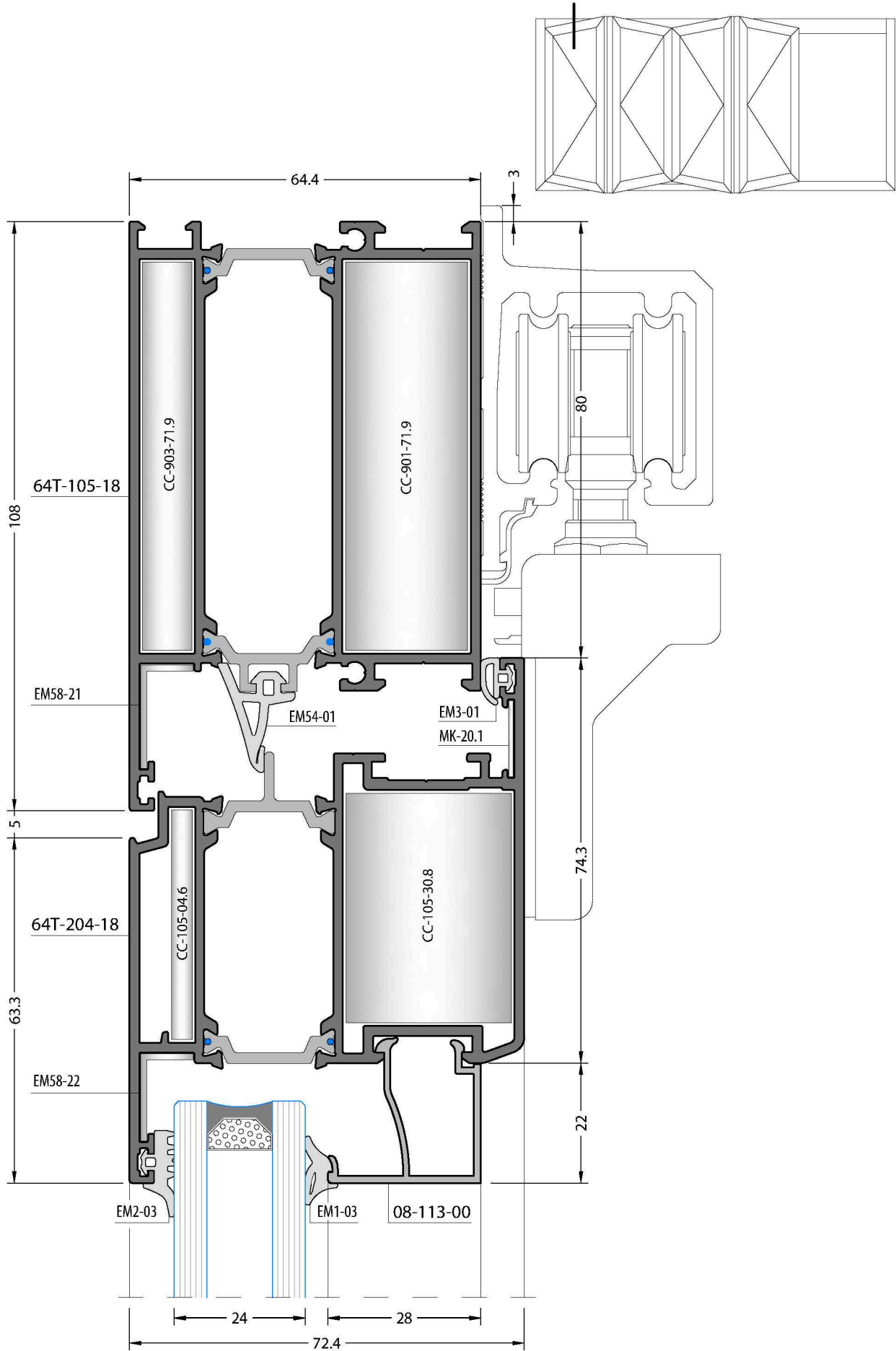

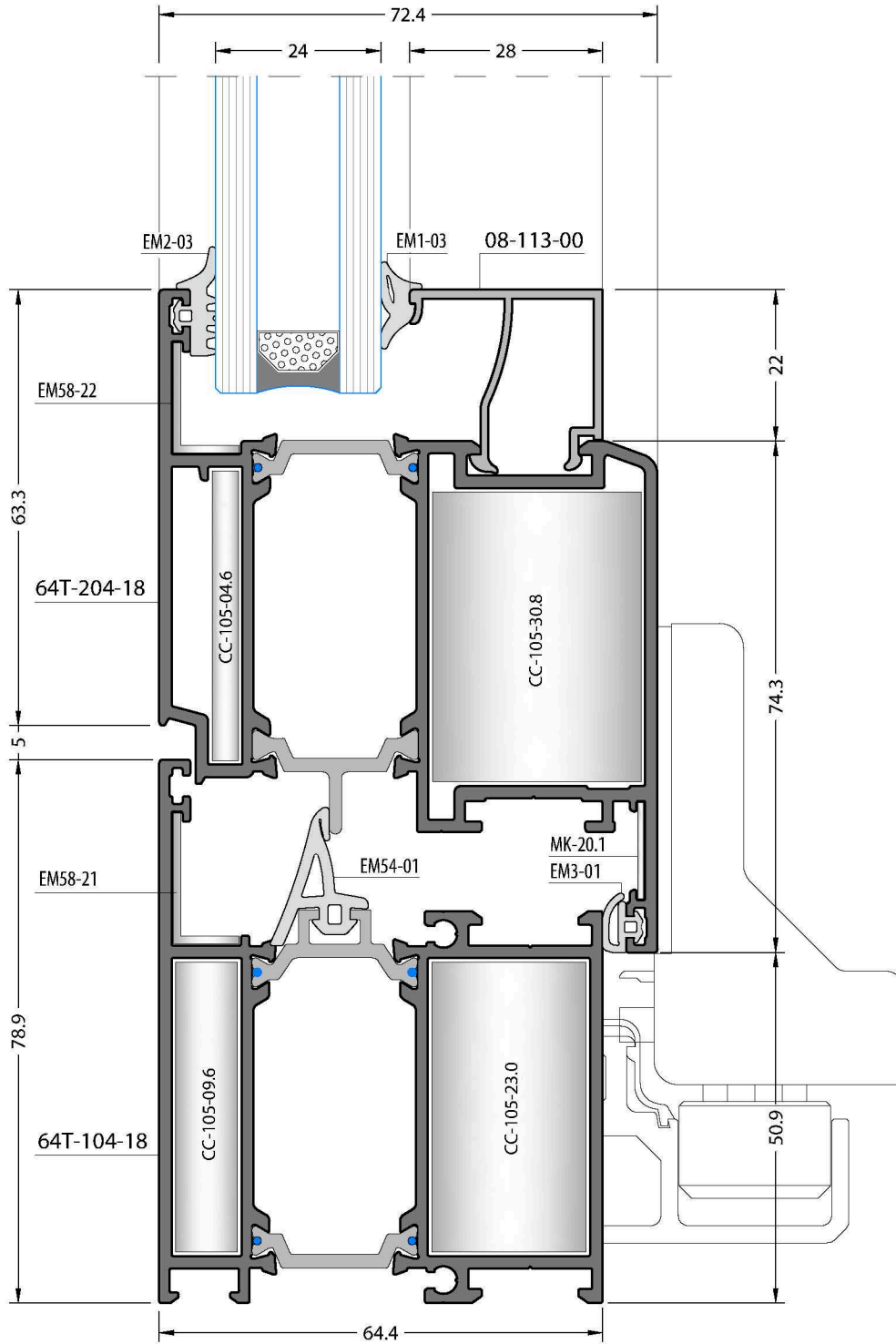
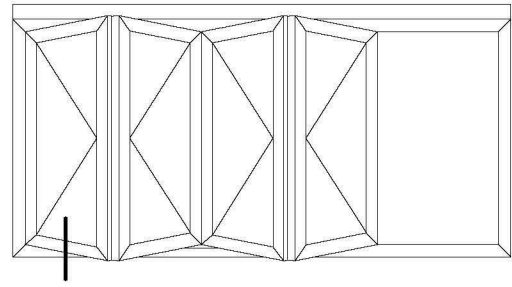

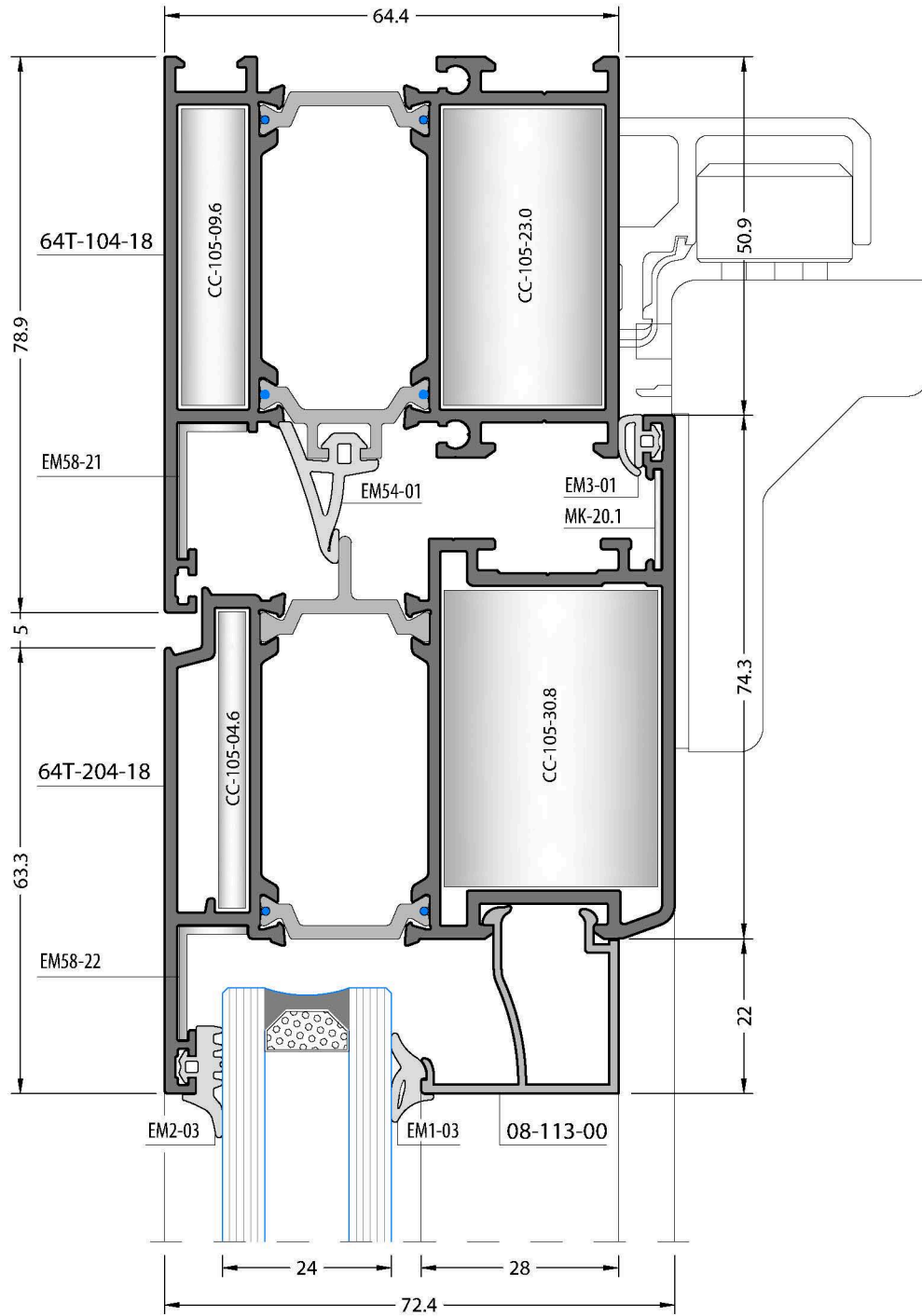
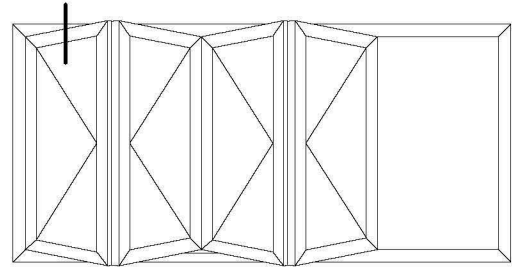

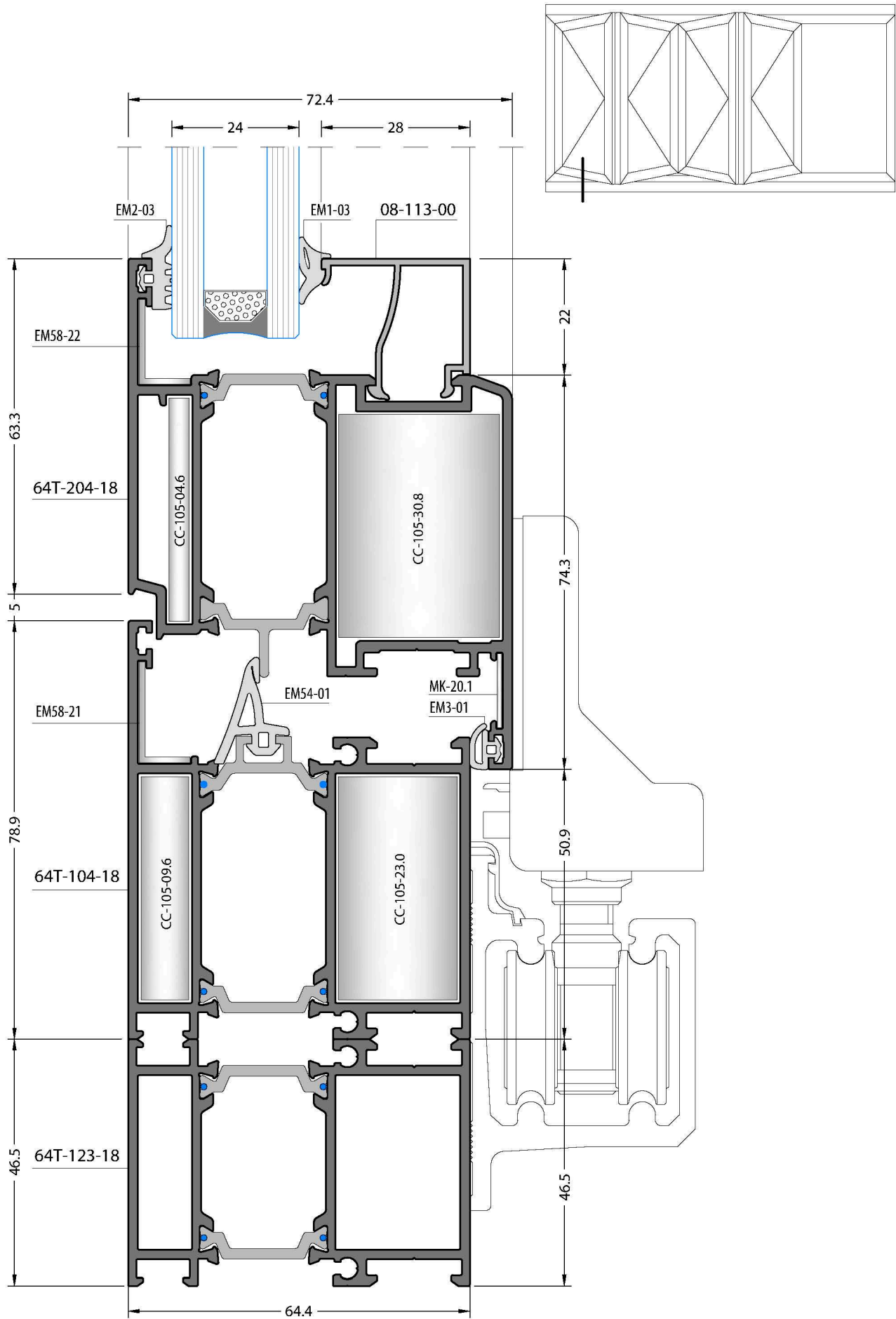

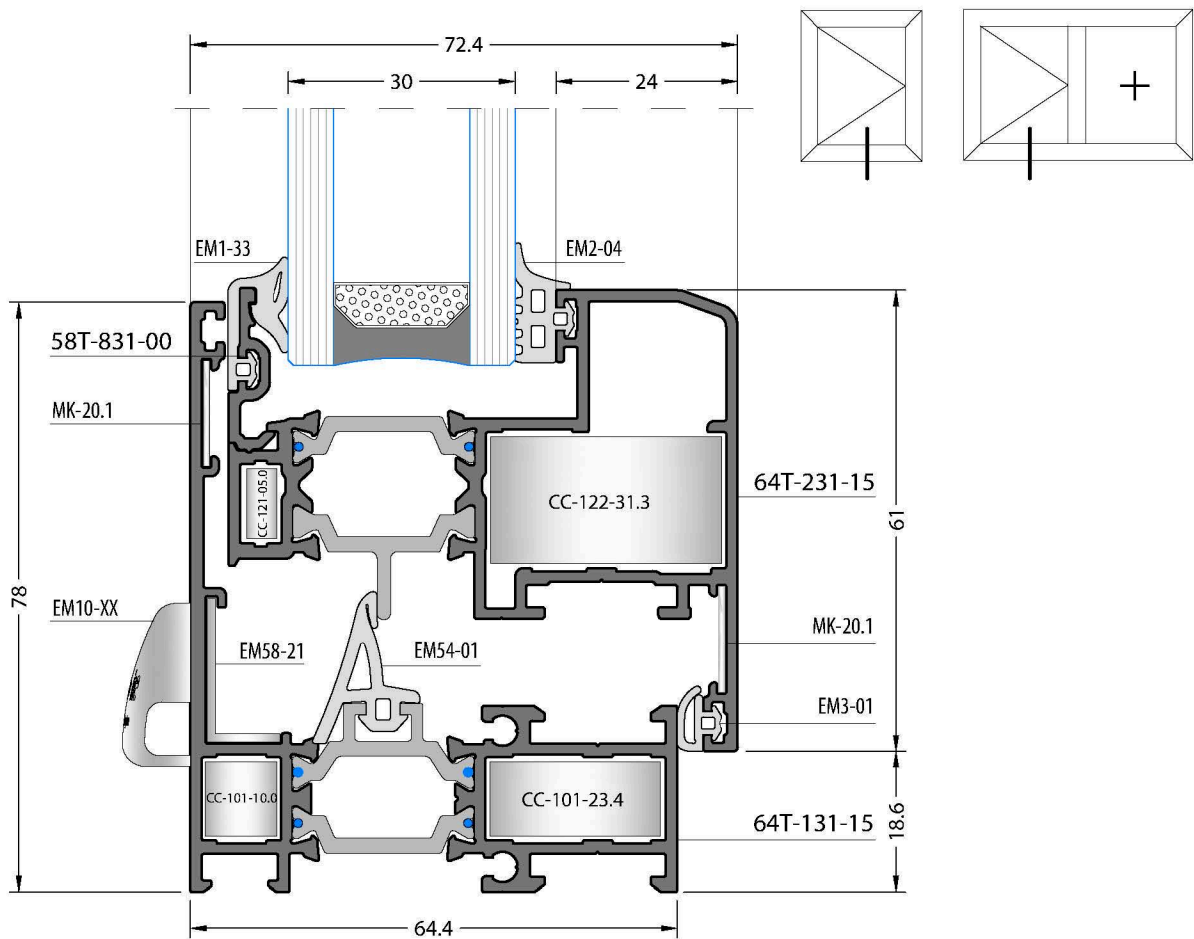
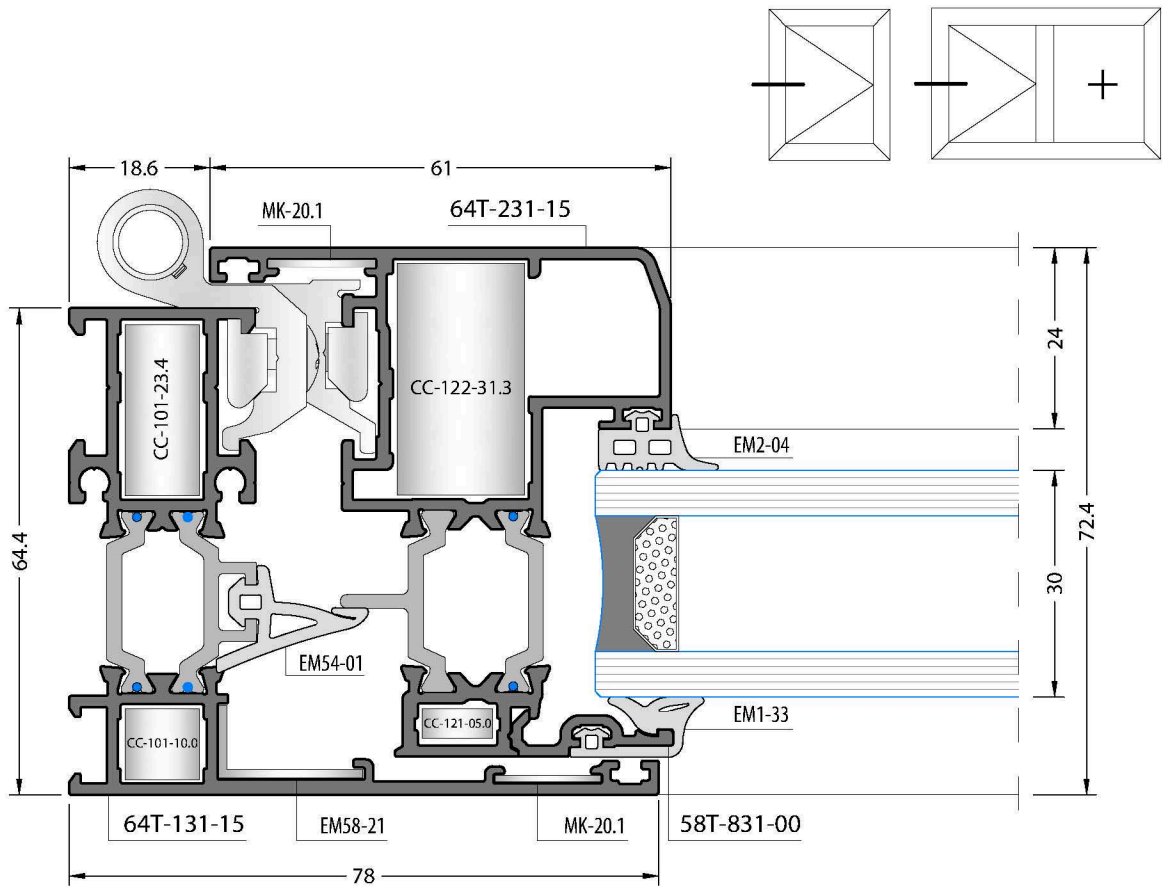

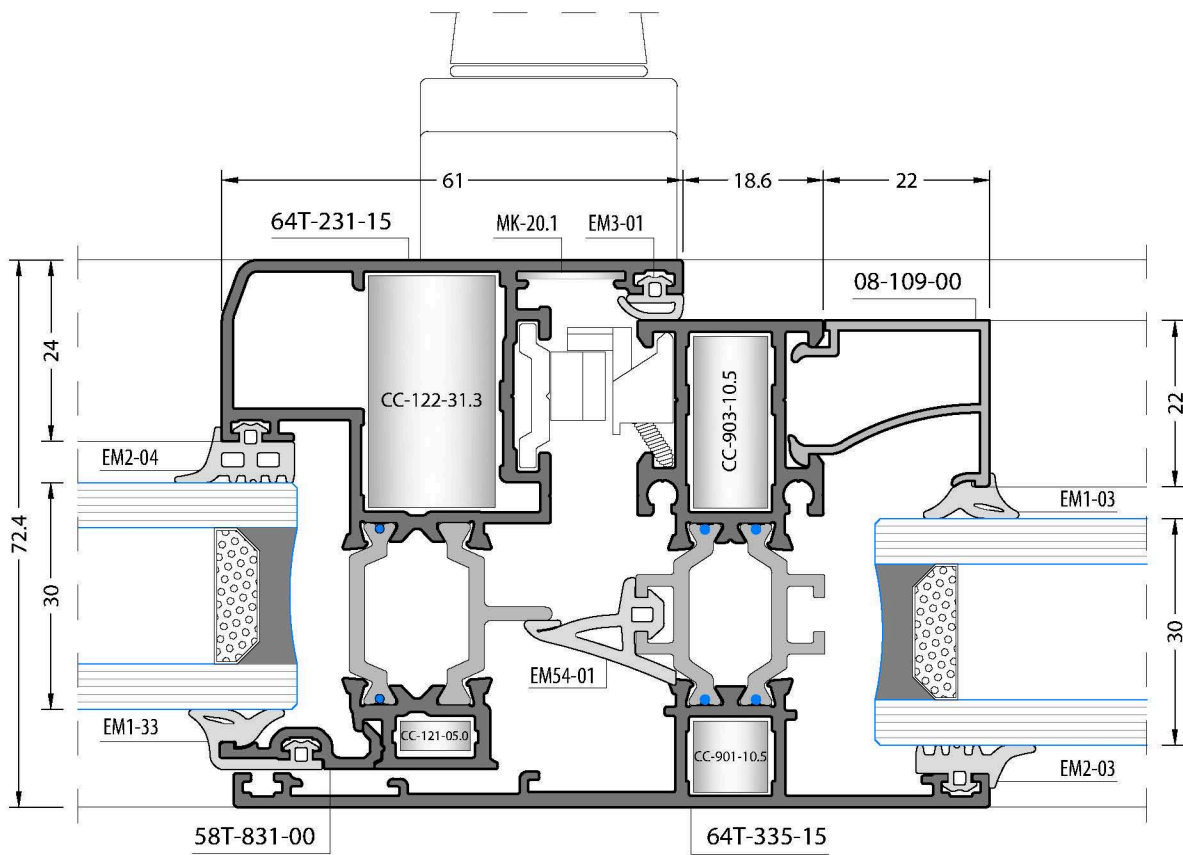
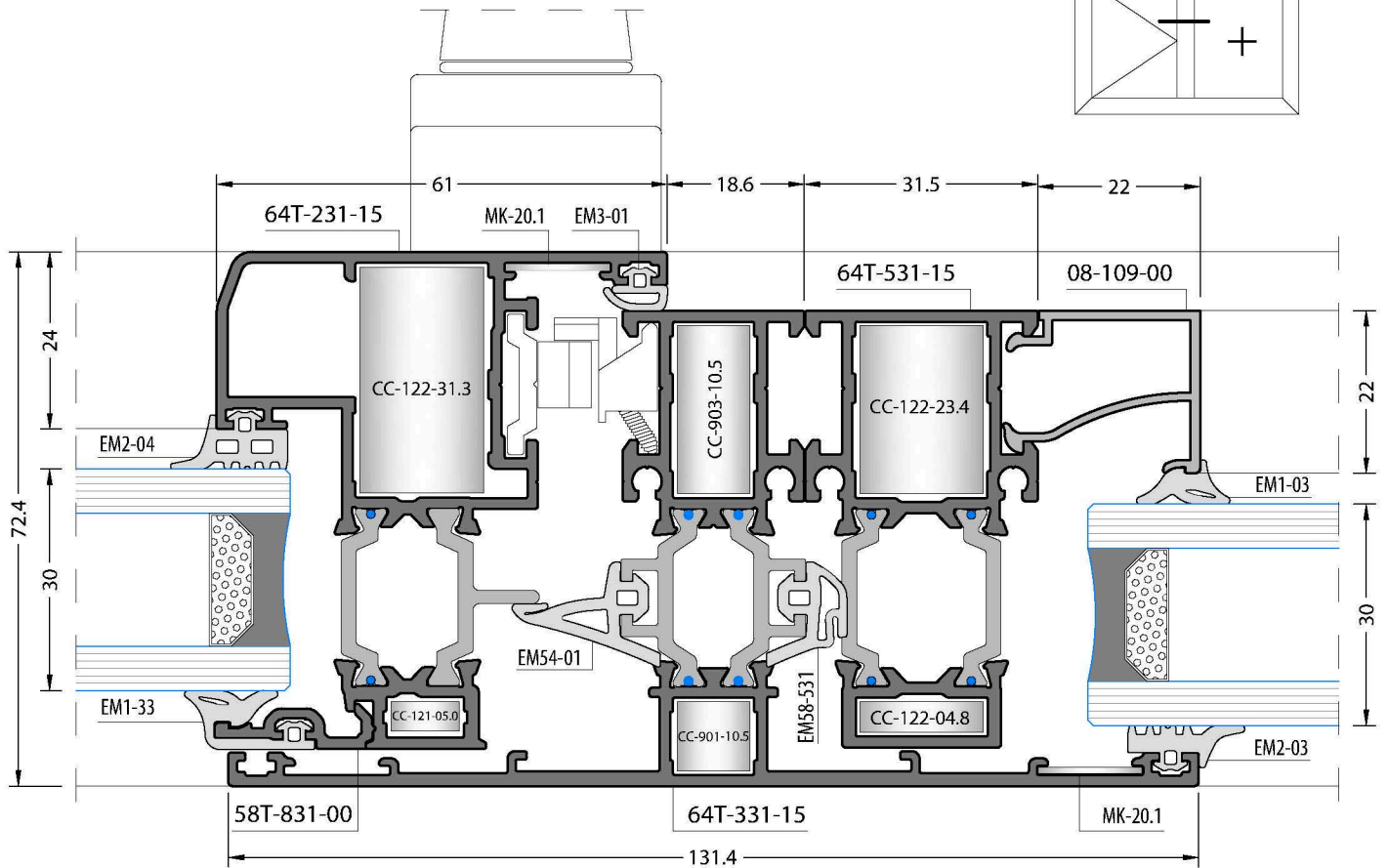
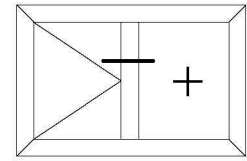

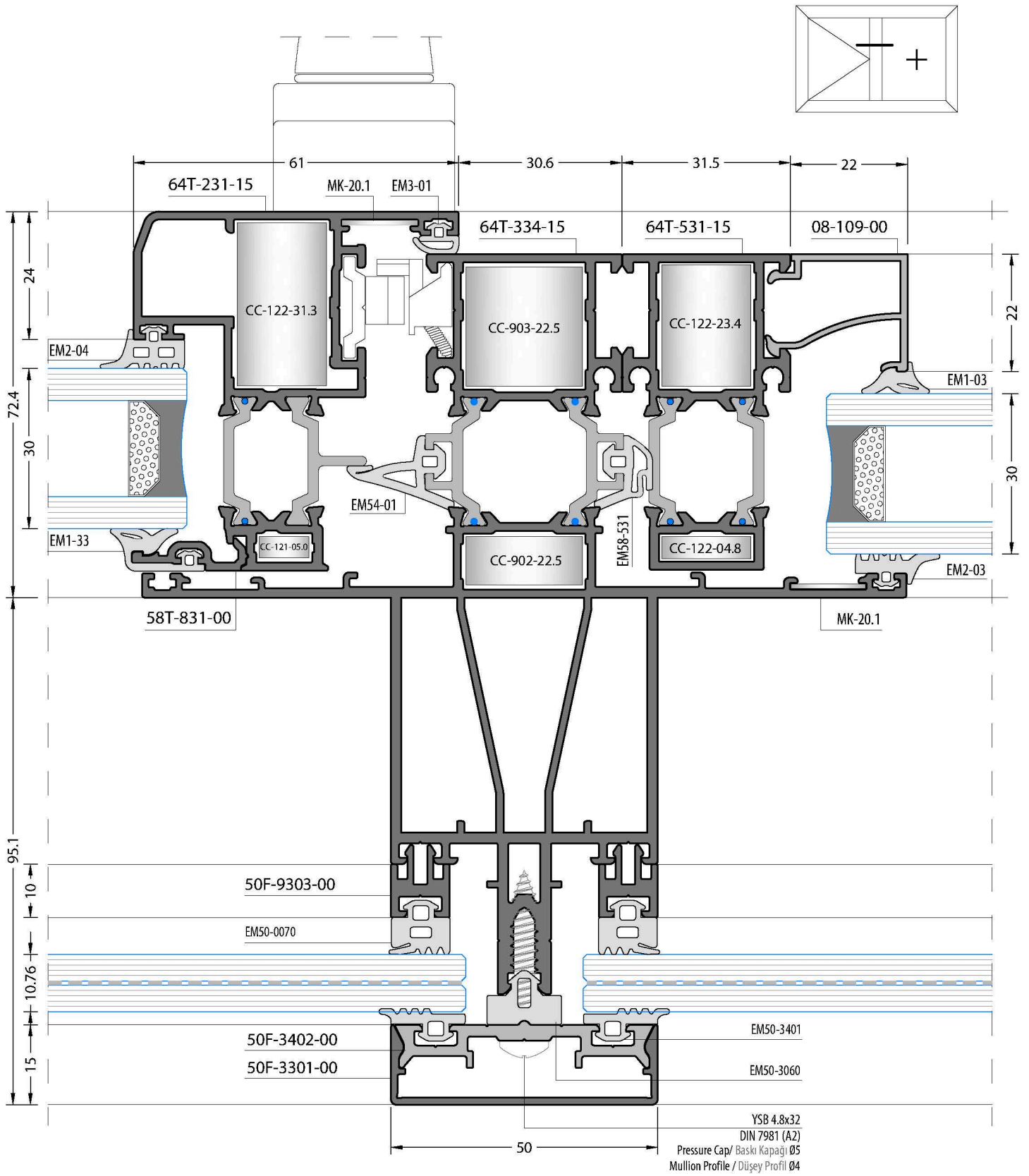



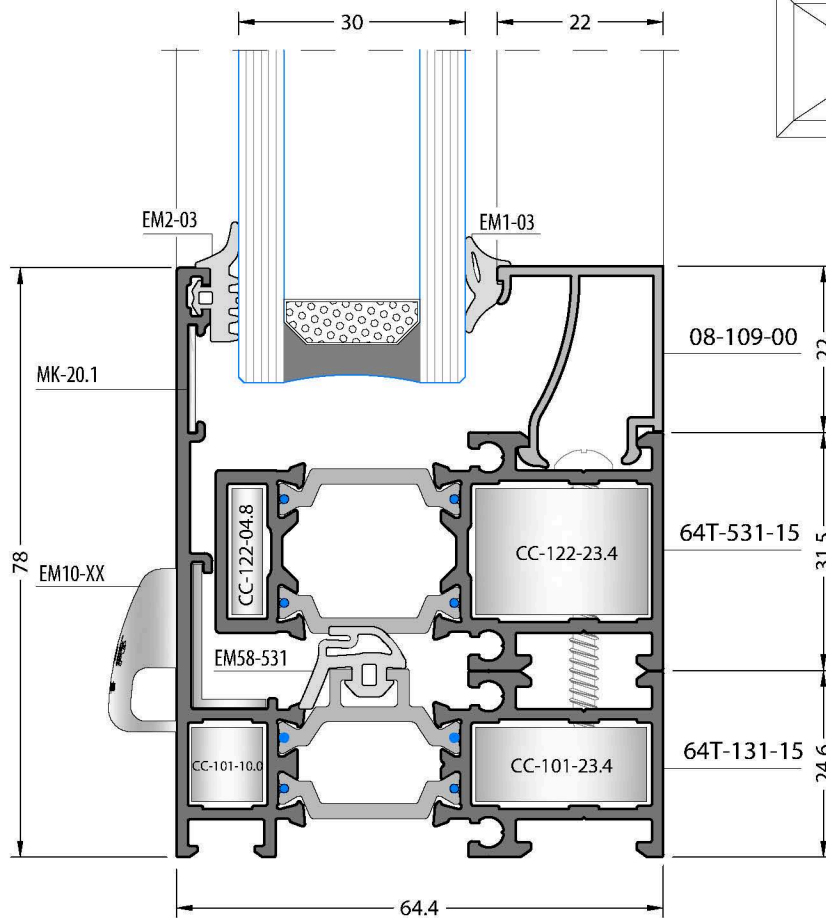
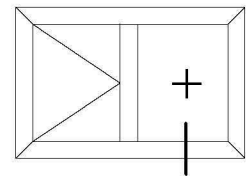
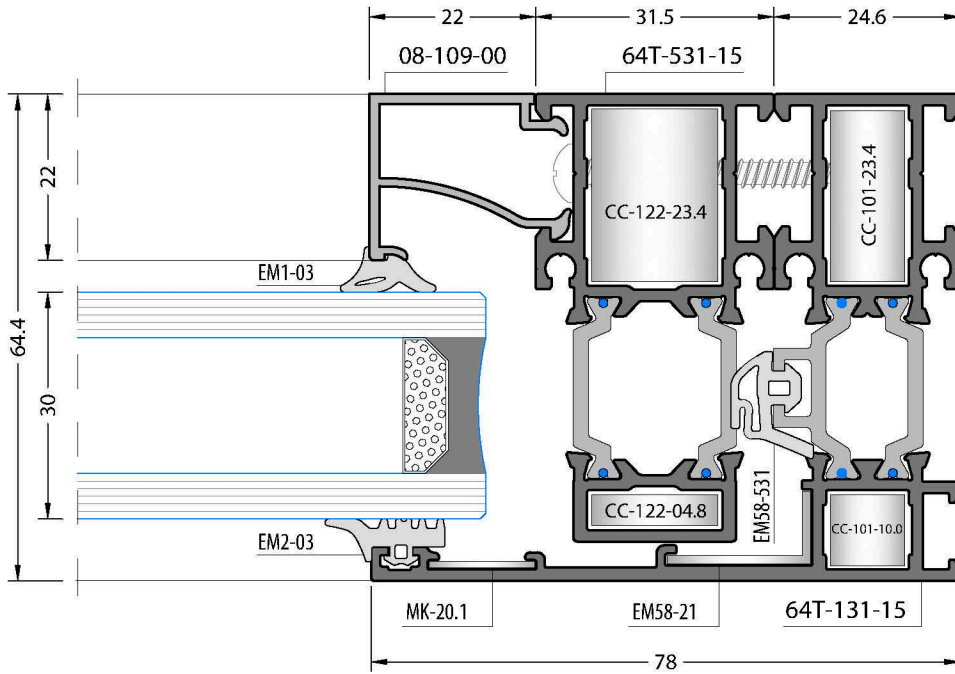
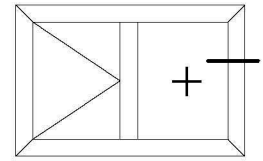

64T

**GLAZING TABLES / CAM TABLOLARI**

## GLAZING TABLE / CAM TABLOSU

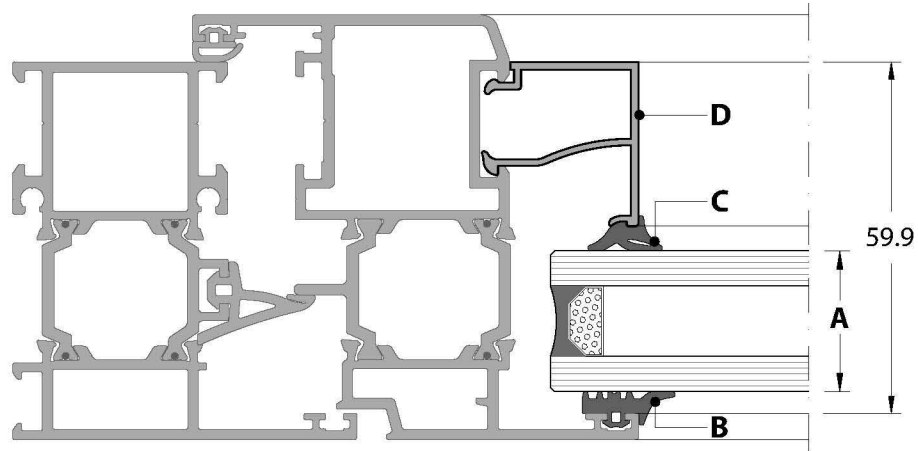

A	B	C	D	A	B	C	D
GLAZING THICKNESS CAM KALINLIĞI	OUTSIDE GLASS GASKET DIŞ CAM FİTİLİ	INSIDE GLASS GASKET İÇ CAM FİTİLİ	GLAZING BEAD CAM ÇİTASI	GLAZING THICKNESS CAM KALINLIĞI	OUTSIDE GLASS GASKET DIŞ CAM FİTİLİ	INSIDE GLASS GASKET İÇ CAM FİTİLİ	GLAZING BEAD CAM ÇİTASI
8 mm	EM2-03	EM1-05	08-121-00	21 mm	EM2-03	EM1-05	08-114-00
9 mm	EM2-03	EM1-04		22 mm	EM2-03	EM1-04	
10 mm	EM2-03	EM1-03		23 mm	EM2-03	EM1-03	
11 mm	EM2-03	EM1-02		24 mm	EM2-03	EM1-02	
9 mm	EM2-03	EM1-05	08-120-00	22 mm	EM2-03	EM1-05	08-113-00
10 mm	EM2-03	EM1-04		23 mm	EM2-03	EM1-04	
11 mm	EM2-03	EM1-03		24 mm	EM2-03	EM1-03	
12 mm	EM2-03	EM1-02		25 mm	EM2-03	EM1-02	
13 mm	EM2-03	EM1-05	08-116-00	25 mm	EM2-03	EM1-05	08-112-00
14 mm	EM2-03	EM1-04		26 mm	EM2-03	EM1-04	
15 mm	EM2-03	EM1-03		27 mm	EM2-03	EM1-03	
16 mm	EM2-03	EM1-02		28 mm	EM2-03	EM1-02	
17 mm	EM2-03	EM1-05	08-115-00	28 mm	EM2-03	EM1-05	08-111-00
18 mm	EM2-03	EM1-04		29 mm	EM2-03	EM1-04	
19 mm	EM2-03	EM1-03		30 mm	EM2-03	EM1-03	
20 mm	EM2-03	EM1-02		31 mm	EM2-03	EM1-02	
20 mm	EM2-03	EM1-05	08-117-00	28 mm	EM2-03	EM1-05	08-110-00
21 mm	EM2-03	EM1-04		29 mm	EM2-03	EM1-04	
22 mm	EM2-03	EM1-03		30 mm	EM2-03	EM1-03	
23 mm	EM2-03	EM1-02		31 mm	EM2-03	EM1-02	

## GLAZING TABLE / CAM TABLOSU

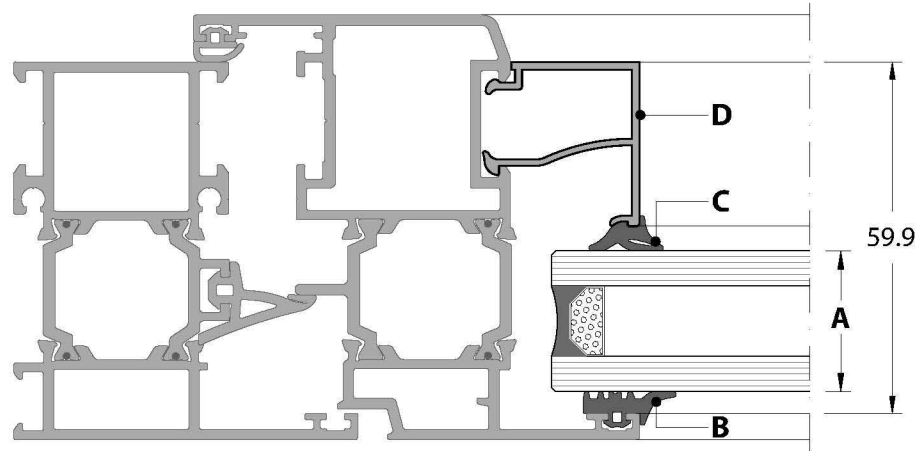

A	B	C	D
GLAZING THICKNESS CAM KALINLIĞI	OUTSIDE GLASS GASKET DIŞ CAM FİTİLİ	INSIDE GLASS GASKET İÇ CAM FİTİLİ	GLAZING BEAD CAM ÇITASI
28 mm	EM2-03	EM1-05	08-109-00
29 mm	EM2-03	EM1-04	
30 mm	EM2-03	EM1-03	
31 mm	EM2-03	EM1-02	
31 mm	EM2-03	EM1-05	08-108-00
32 mm	EM2-03	EM1-04	
33 mm	EM2-03	EM1-03	
34 mm	EM2-03	EM1-02	
33 mm	EM2-03	EM1-05	08-107-00
34 mm	EM2-03	EM1-04	
35 mm	EM2-03	EM1-03	
36 mm	EM2-03	EM1-02	
36 mm	EM2-03	EM1-05	08-105-00
37 mm	EM2-03	EM1-04	
38 mm	EM2-03	EM1-03	
39 mm	EM2-03	EM1-02	
37 mm	EM2-03	EM1-05	08-104-00
38 mm	EM2-03	EM1-04	
39 mm	EM2-03	EM1-03	
40 mm	EM2-03	EM1-02	

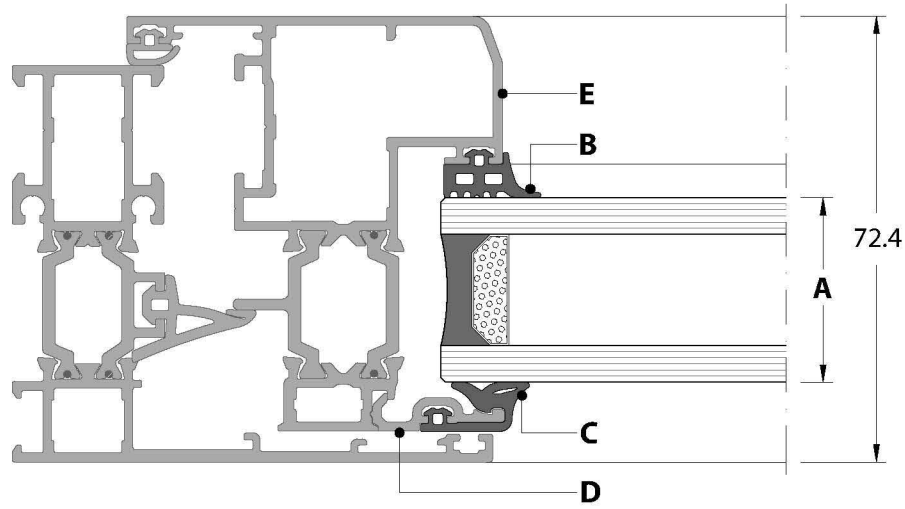









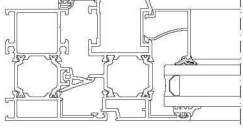

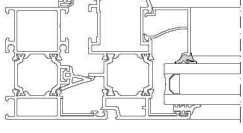

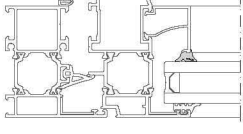
<b>A</b>	<b>B</b>	<b>C</b>	<b>D</b>	<b>E</b>
GLAZING THICKNESS CAM KALINLIĞI	OUTSIDE GLASS GASKET DIŞ CAM FİTİLİ	INSIDE GLASS GASKET İÇ CAM FİTİLİ	GLAZING BEAD CAM ÇITASI	SASH PROFILE KANAT PROFİLİ
28 mm	EM2-05	EM1-33	58T-831-00	64T-231-15
30 mm	EM2-04			
32 mm	EM2-03			
18 mm	EM2-05	EM1-33	58T-831-00	64T-232-15
20 mm	EM2-04			
22 mm	EM2-03			

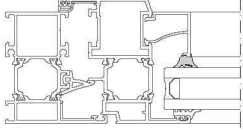

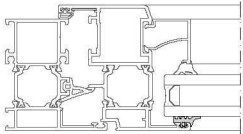
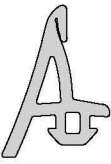
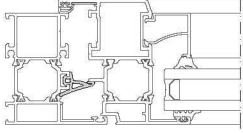

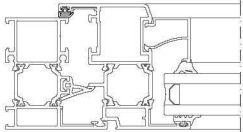

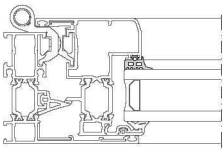

64T

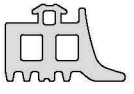
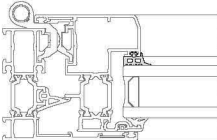
ACCESSORIES / AKSESUARLAR

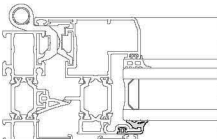
## GASKETS / FITİLLER

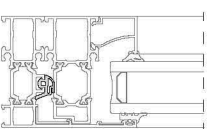
CODE / KOD	DRAWING / ÇİZİM	APPLICATION UYGULAMA	DESCRIPTION AÇIKLAMA	MATERIAL MALZEME	WEIGHT AĞIRLIK Kg/m	IN ONE PACKAGE PAKET MİKTARI
EM1-02			Glazing Gasket Inside İç Cam Fitili	EPDM	0.040	375 m
EM1-03			Glazing Gasket Inside İç Cam Fitili	EPDM	0.050	300 m
EM1-04			Glazing Gasket Inside İç Cam Fitili	EPDM	0.065	230 m
EM1-05			Glazing Gasket Inside İç Cam Fitili	EPDM	0.071	210 m
EM2-03			Glazing Gasket Outside Dış Cam Fitili	EPDM	0.069	215 m
EM54-01			Central Gasket Tozluk Fitili	EPDM	0.128	117 m
EM3-01			Acoustical Gasket Bini Fitili	EPDM	0.032	465 m
EM2-04			Hidden Sash Glazing Gasket Inside Gizli Kanat İç Cam Fitili	EPDM	0.081	185 m

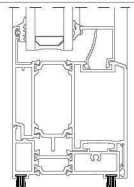
## GASKETS / FITİLLER

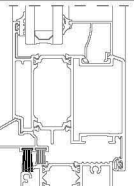
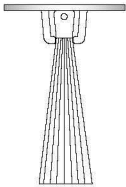
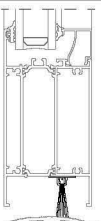



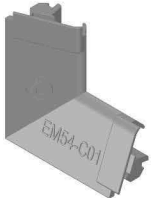
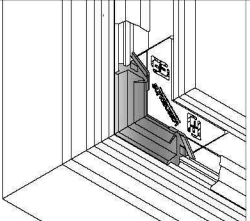





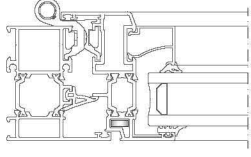

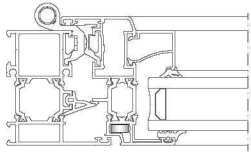

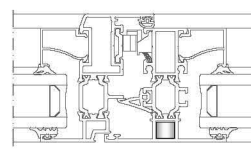

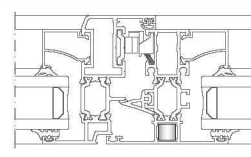

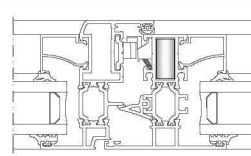
CODE / KOD	DRAWING / ÇİZİM	APPLICATION UYGULAMA	DESCRIPTION AÇIKLAMA	MATERIAL MALZEME	WEIGHT AĞIRLIK Kg/m	IN ONE PACKAGE PAKET MİKTARI
EM2-05			Hidden Sash Glazing Gasket Outside Gizli Kanat Dış Cam Fiteli	EPDM	0.096	155 m
EM1-33			Hidden Sash Glazing Gasket Outside Gizli Kanat Dış Cam Fiteli	EPDM	0.085	175 m
EM58-531			Hidden Sash Central Gasket Gizli Kanat Tozluk Fiteli	EPDM	0.083	180 m
PB-7-1000			Brush / Fırça ( 10 mm )	-	-	200 m
PB-7-1500			Brush / Fırça ( 15 mm )	-	-	200 m
AKF-195 B			Brush / Fırça ( 35 mm )	-	-	90cm /100 cm

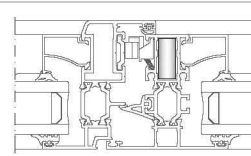
## ENJECTION CORNER / ENJEKSİYON KÖŞE

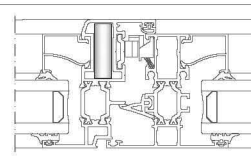

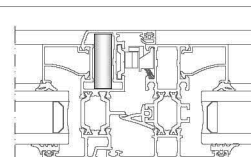

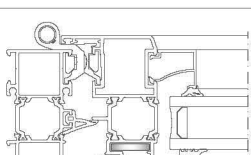

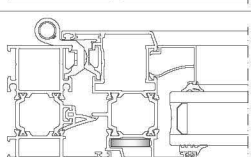



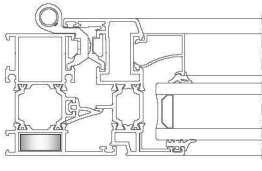

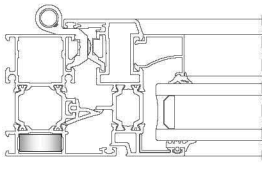

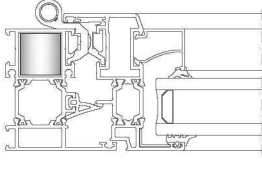
CODE / KOD	DRAWING / ÇİZİM	APPLICATION UYGULAMA	DESCRIPTION AÇIKLAMA	MATERIAL MALZEME	WEIGHT AĞIRLIK Kg/m	IN ONE PACKAGE PAKET MİKTARI
EM54-C01			-	EPDM	-	50 Pieces / Adet

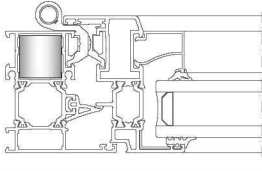
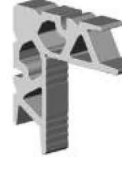
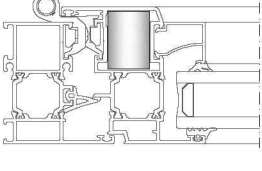

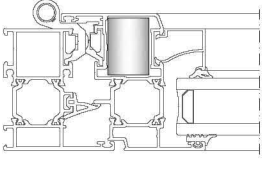

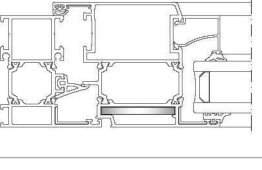

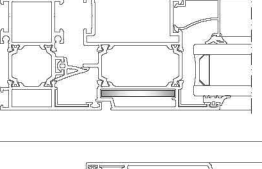

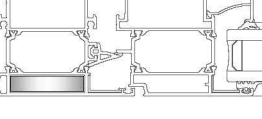



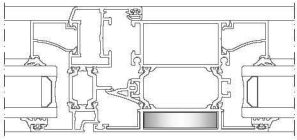

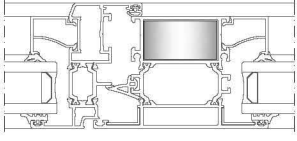

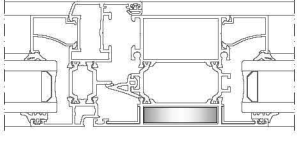

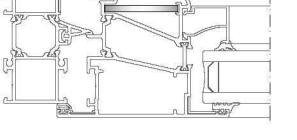
## CUTTED CORNER JOINTS / KESİLMİŞ KÖŞE TAKOZLAR

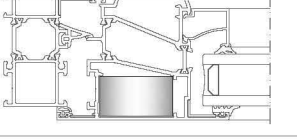
CODE / KOD	DRAWING / ÇİZİM	APPLICATION / UYGULAMA	PROFILE CODE PROFİL KOD	CUTTING SIZE KESİM ÖLÇÜSÜ	APPLICATION PROFILES ÇALIŞTIĞI PROFİLLER
CC-101-04.6			09-101-00	4.6 mm	64T-201-18 64T-201-20
CC-101-04.9			09-101-00	4.9 mm	64T-201-15
CC-101-09.6			09-101-00	9.6 mm	64T-301-18 64T-301-20 64T-507-18
CC-101-10.0			09-101-00	10 mm	64T-301-15 64T-131-15 64T-141-15 64T-335-15
CC-101-23.0			09-101-00	23 mm	64T-301-18 64T-301-20 64T-507-18
CC-101-23.4			09-101-00	23.4 mm	64T-301-15 64T-131-15 64T-141-15 64T-335-15
CC-101-30.8			09-101-00	30.8 mm	64T-201-18 64T-201-20
CC-101-31.3			09-101-00	31.3 mm	64T-201-15
CC-103-04.6			09-103-00	4.6 mm	64T-202-18 64T-202-20 64T-252-18 64T-404-18 64T-503-18
CC-103-04.9			09-103-00	4.9 mm	64T-202-15 64T-252-15

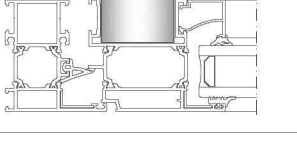

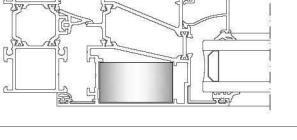

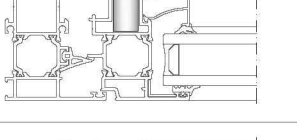
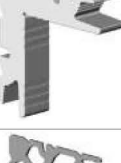
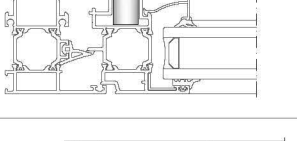

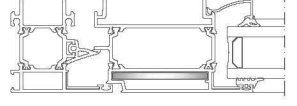



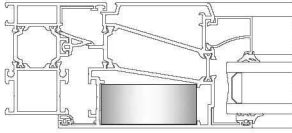

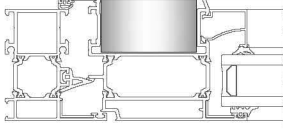
## CUTTED CORNER JOINTS / KESİLMİŞ KÖŞE TAKOZLAR

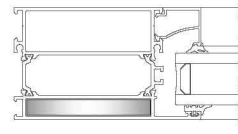
CODE / KOD	DRAWING / ÇİZİM	APPLICATION / UYGULAMA	PROFILE CODE PROFİL KOD	CUTTING SIZE KESİM ÖLÇÜSÜ	APPLICATION PROFILES ÇALIŞTIĞI PROFİLLER
CC-103-09.6			09-103-00	9.6 mm	64T-102-18 64T-122-18 64T-302-18 64T-302-20 64T-312-18 64T-322-18
CC-103-10.0			09-103-00	9.6 mm	64T-102-15 64T-112-15 64T-302-15 64T-312-15
CC-103-23.0			09-103-00	23.0 mm	64T-102-18 64T-122-18 64T-302-18 64T-312-18 64T-322-18 64T-404-18 64T-302-20
CC-103-23.4			09-103-00	23.4 mm	64T-102-15 64T-112-15 64T-302-15 64T-312-15
CC-103-30.8			09-103-00	30.8 mm	64T-202-18 64T-202-20
CC-103-31.3			09-103-00	31.3 mm	64T-202-15
CC-105-04.6			09-105-00	4.6 mm	64T-204-18 64T-205-18 64T-204-20 64T-205-20
CC-105-04.9			09-105-00	4.9 mm	64T-204-15 64T-205-15
CC-105-09.6			09-105-00	9.6 mm	64T-104-18 64T-304-18

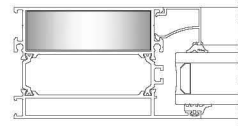

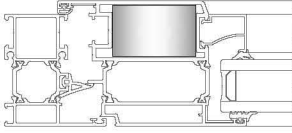

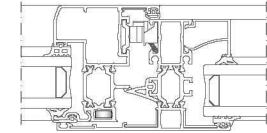

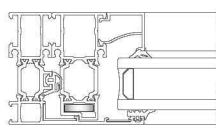
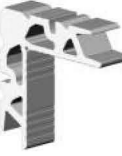
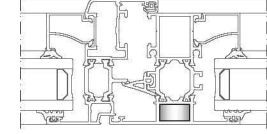
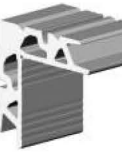
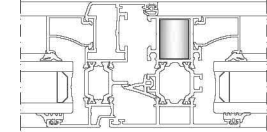
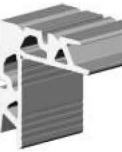
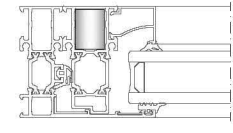



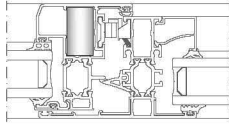

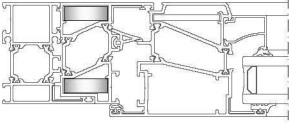
## CUTTED CORNER JOINTS / KESİLMİŞ KÖŞE TAKOZLAR

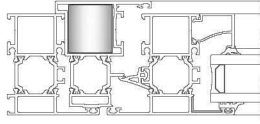
CODE / KOD	DRAWING / ÇİZİM	APPLICATION / UYGULAMA	PROFILE CODE PROFİL KOD	CUTTING SIZE KESİM ÖLÇÜSÜ	APPLICATION PROFILES ÇALIŞTIĞI PROFİLLER
CC-105-10.0			09-105-00	10 mm	64T-304-15
CC-105-23.0			09-105-00	23 mm	64T-104-18 64T-304-18
CC-105-23.4			09-105-00	23.4 mm	64T-304-15
CC-105-23.6			09-105-00	23.6 mm	64T-205-18 64T-205-20
CC-105-23.8			09-105-00	23.8 mm	64T-205-15
CC-105-30.8			09-105-00	30.8 mm	64T-204-18 64T-204-20
CC-105-31.3			09-105-00	31.3 mm	64T-204-15
CC-110-31.0			09-110-00	31.0 mm	64T-252-18
CC-110-31.3			09-110-00	31.3 mm	64T-252-15
CC-113-04.5			09-113-00	4.5 mm	64T-206-18 64T-207-18 64T-256-18

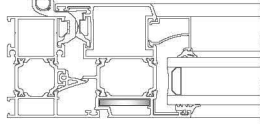

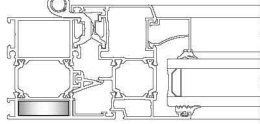

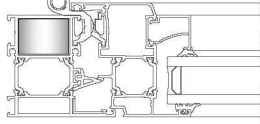

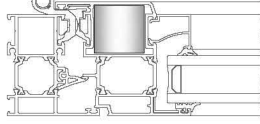
## CUTTED CORNER JOINTS / KESİLMİŞ KÖŞE TAKOZLAR

CODE / KOD	DRAWING / ÇİZİM	APPLICATION / UYGULAMA	PROFILE CODE PROFİL KOD	CUTTING SIZE KESİM ÖLÇÜSÜ	APPLICATION PROFILES ÇALIŞTIĞI PROFİLLER
CC-113-23.5			09-113-00	23.5 mm	64T-207-18
CC-113-31.0			09-113-00	31 mm	64T-206-18
CC-114-09.6			09-114-00	9.6 mm	64T-105-18 64T-305-18
CC-114-23.0			09-114-00	23 mm	64T-105-18 64T-305-18
CC-117-30.2			09-117-00	30.2 mm	64T-256-18
CC-121-05.0			09-121-00	5 mm	64T-231-15
CC-122-04.8			09-122-00	4.8 mm	64T-531-15
CC-122-09.6			09-122-00	9.6 mm	64T-306-18
CC-122-23.0			09-122-00	23 mm	64T-306-18
CC-122-23.4			09-122-00	23.4 mm	64T-531-15

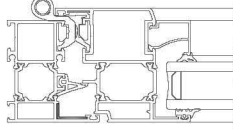

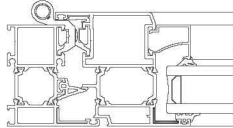

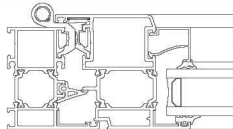

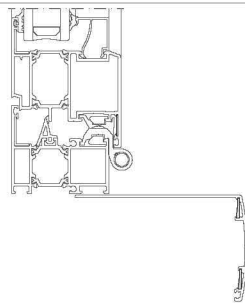

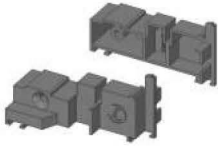
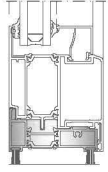

## CUTTED CORNER JOINTS / KESİLMİŞ KÖŞE TAKOZLAR

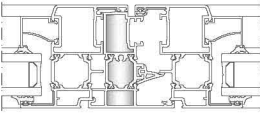
CODE / KOD	DRAWING / ÇİZİM	APPLICATION / UYGULAMA	PROFILE CODE PROFİL KOD	CUTTING SIZE KESİM ÖLÇÜSÜ	APPLICATION PROFILES ÇALIŞTIĞI PROFİLLER
CC-122-31.3			09-122-00	31.3 mm	64T-231-15
CC-123-09.5			09-123-00	9.5 mm	64T-502-18
CC-123-31.0			09-123-00	31 mm	64T-503-18
CC-124-04.6			09-124-00	4.6 mm	64T-203-18
CC-124-09.6			09-124-00	9.6 mm	64T-103-18 64T-113-18 64T-303-18
CC-124-23.0			09-124-00	23 mm	64T-103-18 64T-113-18 64T-303-18
CC-124-30.8			09-124-00	30.8 mm	64T-203-18

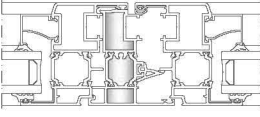
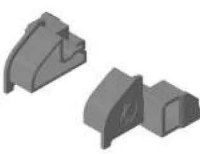
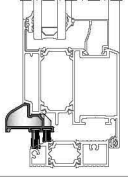
## CORNER ACCESSORIES / KÖŞE BAĞLANTILAR

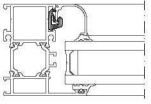
PACKAGE CODE PAKET KODU	DRAWING / ÇİZİM	APPLICATION / UYGULAMA	DESCRIPTION AÇIKLAMA	MATERIAL MALZEME	APPLICATION PROFILES ÇALIŞTIĞI PROFİLLER
EM58-21			Corner Joint Köşe Bağlantı	PVC	All Frames & Mullions Tüm Kasa ve Orta Kayıtlar
EM58-22			Corner Joint Köşe Bağlantı	PVC	All Vents Tüm Kanatlar
MK-20.1			Corner Joint Köşe Bağlantı	METAL	All Vents Tüm Kanatlar
LC-122			Corner Joint Köşe Bağlantı	DIE-CAST DÖKÜM	07-105-00

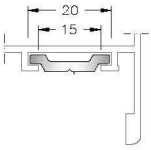
## OTHER ACCESSORIES / DİĞER AKSESUARLAR

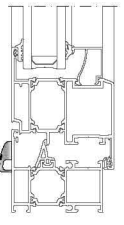
PACKAGE CODE PAKET KODU	DRAWING / ÇİZİM	APPLICATION UYGULAMA	APPLICATION PROFILES ÇALIŞTIĞI PROFİLLER	DESCRIPTION AÇIKLAMA	MATERIAL MALZEME
EM64T-403			64T-403-18	Adapter Cap Adaptör Kapağı	PVC
EM64T-501			64T-501-18	Adapter Cap Adaptör Kapağı	PVC
EM64T-551			64T-551-18	Adapter Cap Adaptör Kapağı	PVC
EM58T-405			58T-405-00	Dropper Cap Damlalık Kapağı	PVC
EM08-111			08-111-00	Glazing Bead Adapter Çıta Adaptörü	PVC
EM15-200			-	Polyamid Rod Profile (Euro Section 1) Polyamid Tij Profili (Avrupa Kanal 1)	Polyamid
EM10-01 (White / Beyaz)			-	Dranage Cap Tahliye Kapağı	PVC
EM10-02 (Black / Siyah)					
EM10-03 (Brown / K.Rengi)					
EM10-04 (Gray / Gri)					
EM10-05 (L.Coffe / A. Kahve)					

## OTHER ACCESSORIES / DİĞER AKSESUARLAR

PACKAGE CODE PAKET KODU	CODE / KOD	DESCRIPTION AÇIKLAMA	APPLICATION GASKET ÇALIŞTIĞI FITİL	MATERIAL MALZEME
GTOOL-EM54-01		<b>GASKET TOOL</b> FITİL APARATI	EM54-01	PVC



## MONTAGE TO FRAME T JUNCTION / KASAYA ÇEKTİRME BAĐLANTI

APPLICATION PROFILES ÇALIŐTIĐI PROFİLLER	PACKAGE CODE PAKET KODU	PROFILE CODE PROFİL KOD	CUTTING SIZE KESİM ÖLÇÜSÜ	<b>A</b> SCREW QUANTITY VİDA ADET
64T-301-18 64T-301-15 64T-301-20 64T-331-15 64T-335-15	CC-901-10.5 CC-903-10.5	09-901-00 09-903-00	10.5 mm	1
64T-306-18	CC-901-17.4 CC-903-17.4	09-901-00 09-903-00	17.4 mm	2
64T-302-18 64T-312-18 64T-322-18 64T-302-15 64T-312-15 64T-302-20 64T-332-15	CC-901-22.5 CC-903-22.5	09-901-00 09-903-00	22.5 mm	2

APPLICATION PROFILES ÇALIŐTIĐI PROFİLLER	PACKAGE CODE PAKET KODU	PROFILE CODE PROFİL KOD	CUTTING SIZE KESİM ÖLÇÜSÜ	<b>A</b> SCREW QUANTITY VİDA ADET
64T-303-18	CC-901-32.4 CC-903-32.4	09-901-00 09-903-00	32.4 mm	2
64T-304-18 64T-304-15	CC-901-42.8 CC-903-42.8	09-901-00 09-903-00	42.8 mm	2
64T-305-18 64T-105-18	CC-901-71.9 CC-903-71.9	09-901-00 09-903-00	71.9 mm	2
64T-402-18	CC-901-65.7 CC-903-67.7	09-901-00 09-903-00	65.7 mm 67.7 mm	2

## APPLICATION / UYGULAMA

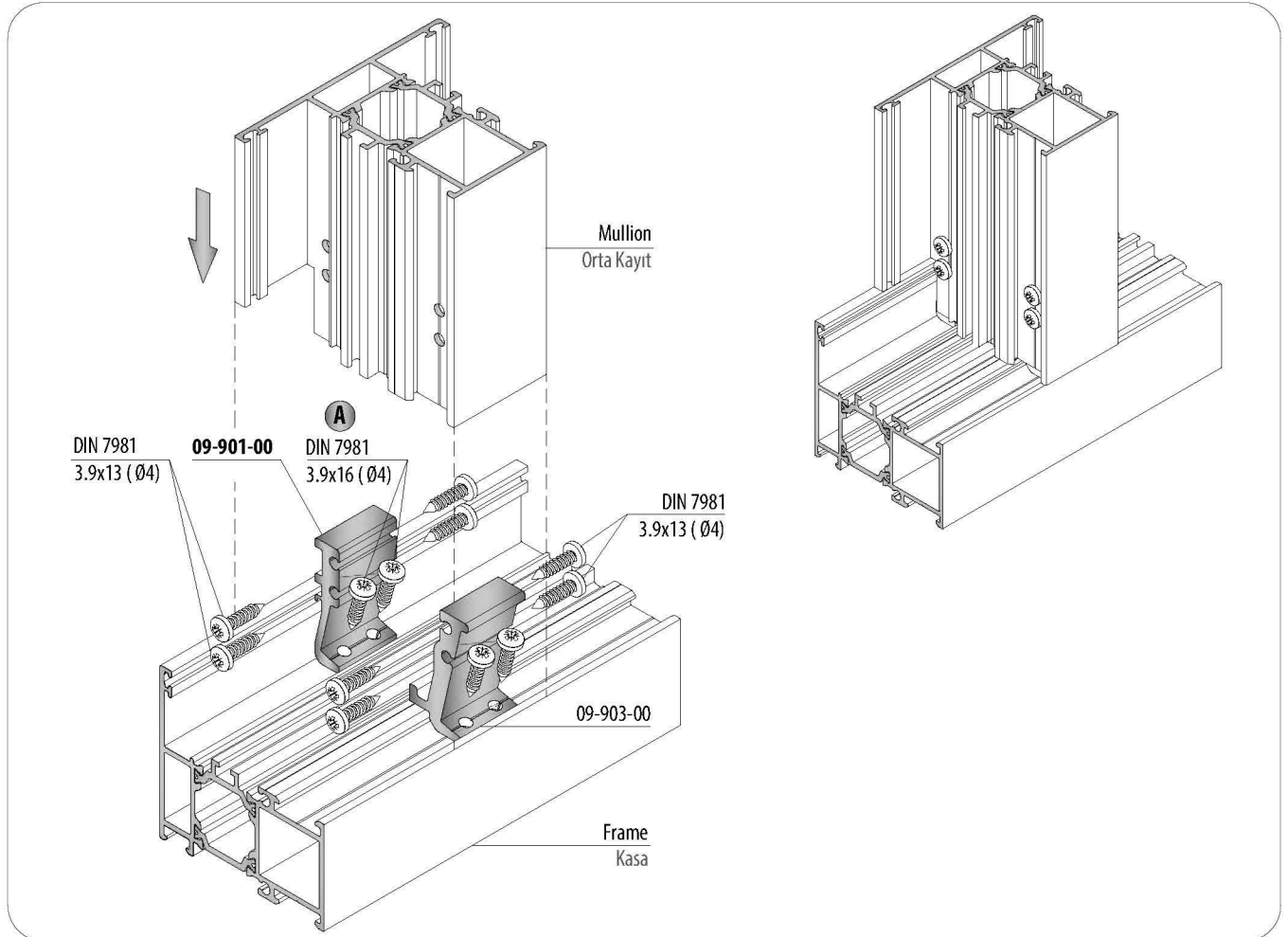

## MONTAGE TO SASH T JUNCTION / KANAT ÇEKTİRME BAĒLANTI

APPLICATION PROFILES ÇALIŐTIĐI PROFİLLER	PACKAGE CODE PAKET KODU	PROFILE CODE PROFİL KOD	CUTTING SIZE KESİM ÖLÇÜSÜ	<b>A</b> SCREW QUANTITY VİDA ADET
64T-301-18 64T-301-15 64T-301-20 64T-331-15 64T-335-15	CC-902-10.5 CC-903-10.5	09-902-00 09-903-00	10.5 mm	1
64T-306-18	CC-902-17.4 CC-903-17.4	09-902-00 09-903-00	17.4 mm	2
64T-302-18 64T-312-18 64T-322-18 64T-302-15 64T-312-15 64T-302-20 64T-332-15	CC-902-22.5 CC-903-22.5	09-902-00 09-903-00	22.5 mm	2

APPLICATION PROFILES ÇALIŐTIĐI PROFİLLER	PACKAGE CODE PAKET KODU	PROFILE CODE PROFİL KOD	CUTTING SIZE KESİM ÖLÇÜSÜ	<b>A</b> SCREW QUANTITY VİDA ADET
64T-303-18 64T-304-18 64T-304-15	CC-902-32.4 CC-903-32.4	09-902-00 09-903-00	32.4 mm	2
64T-305-18 64T-105-18	CC-902-42.8 CC-903-42.8	09-902-00 09-903-00	42.8 mm	2
64T-402-18	CC-902-65.7 CC-903-67.7	09-902-00 09-903-00	65.7 mm 67.7 mm	2

## APPLICATION / UYGULAMA

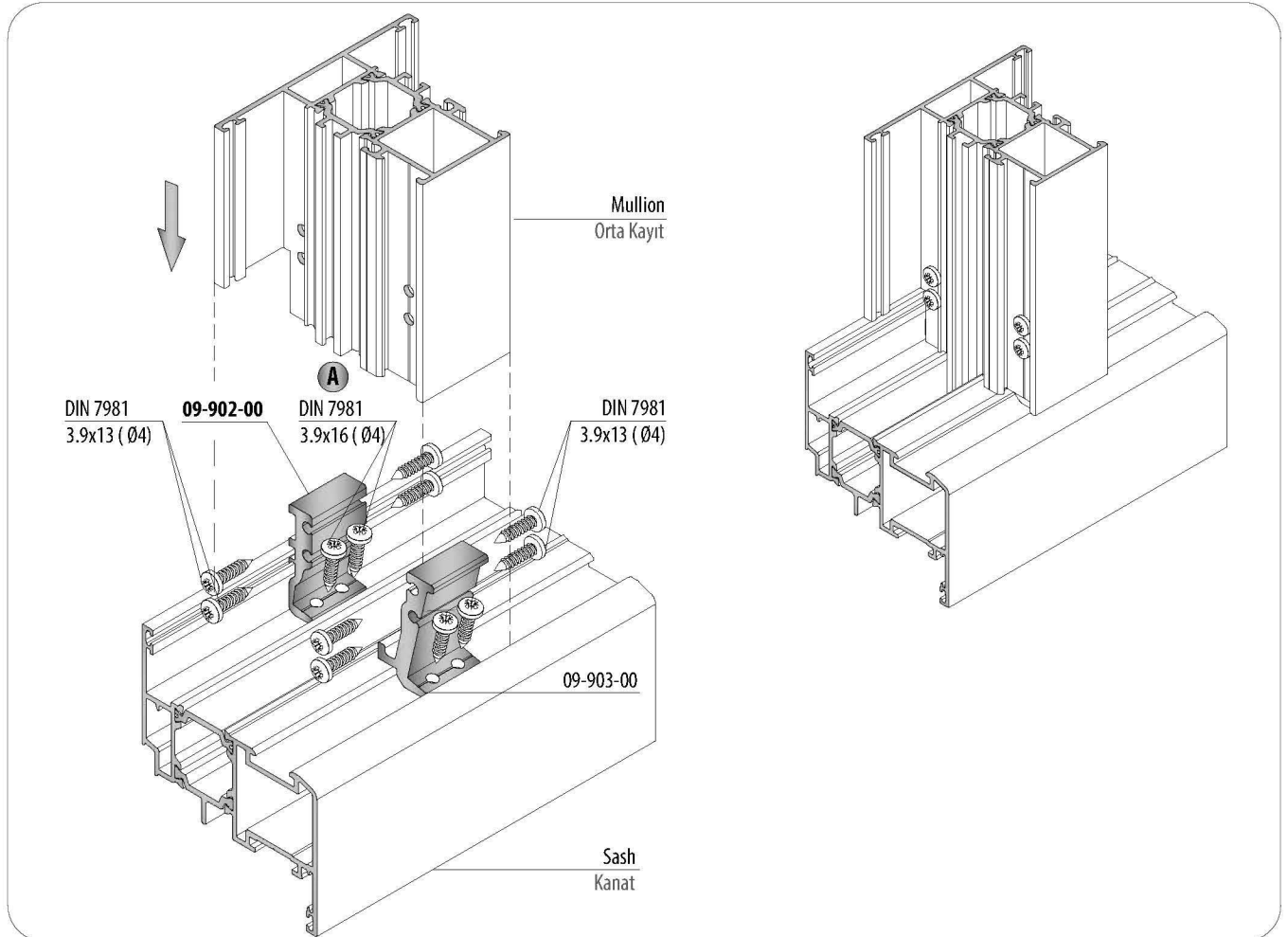

64T

CUTTING SIZE / KESİM ÖLÇÜLERİ

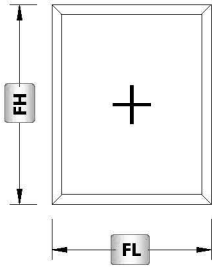
**GLASS / CAM**

Code Kod	Drawing Çizim	Quantity Miktar	Dimensions (mm) Boyutlar
<b>Glass Cam</b>		1 Pcs / Adet	$GL = FL - (A1+A1) - 14$ $GH = FH - (A1+A1) - 14$

**PROFILES / PROFİLLER**

Code Kod	Drawing Çizim	Cut Kesim	Quantity Miktar	Dimensions (mm) Boyutlar
<b>64T-102-18</b>			2 Pcs / Adet	FL
			2 Pcs / Adet	FH
<b>08-113-00</b>			2 Pcs / Adet	$CL = FL - (A1+A1)$
			2 Pcs / Adet	$CH = FH - (A1+A1+22+22)$

**CONNECTIONS / BAĞLANTILAR**

Code Kod	Quantity Miktar	Picture Resim
<b>CC-103-23.0</b>	4 Pcs / Adet	
<b>CC-103-09.6</b>	4 Pcs / Adet	
<b>EM58-21</b>	4 Pcs / Adet	

**GASKETS / FİTİLLER**

Code Kod	Quantity Miktar	Picture Resim
<b>EM1-XX</b>	2SL + 2SH	
<b>EM2-03</b>	2SL + 2SH	

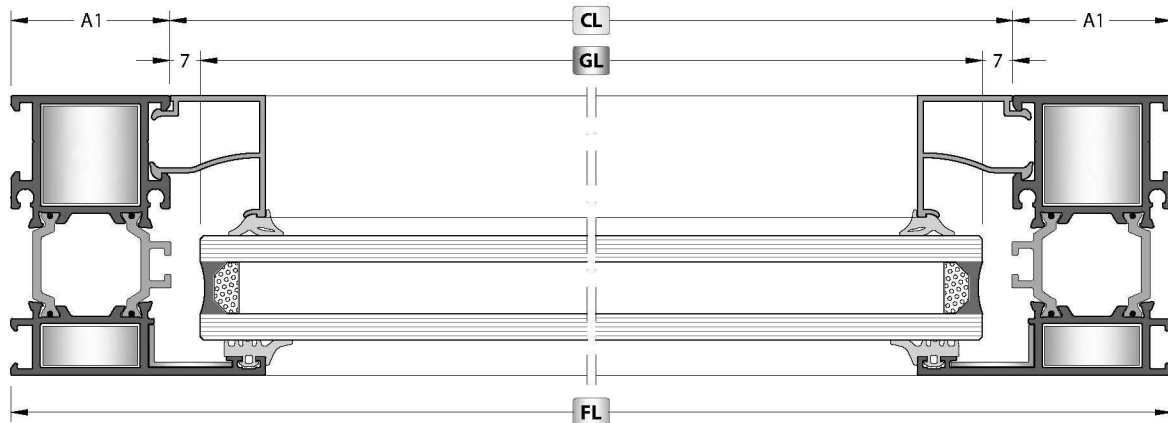
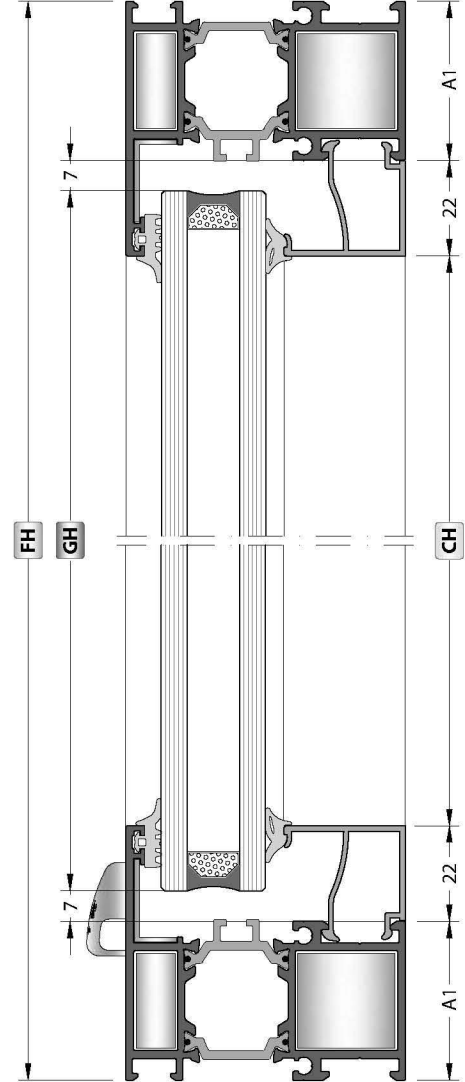

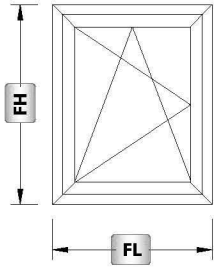

## GLASS / CAM

Code Kod	Drawing Çizim	Quantity Miktar	Dimensions (mm) Boyutlar
Glass Cam		1 Pcs / Adet	$GL = SL - (A2 + A2) - 14$
			$GH = SH - (A2 + A2) - 14$

## PROFILES / PROFİLLER

Code Kod	Drawing Çizim	Cut Kesim	Quantity Miktar	Dimensions (mm) Boyutlar
64T-102-18			2 Pcs / Adet	FL
			2 Pcs / Adet	FH
64T-201-18			2 Pcs / Adet	$SL = FL - (A1 + A1) + 12$
			2 Pcs / Adet	$SH = FH - (A1 + A1) + 12$
08-113-00			2 Pcs / Adet	$CL = SL - (A2 + A2)$
			2 Pcs / Adet	$CH = SH - (A2 + A2 + 22 + 22)$

## CONNECTIONS / BAĞLANTILAR

Code Kod	Quantity Miktar	Picture Resim
CC-103-23.0	4 Pcs / Adet	
CC-103-09.6	4 Pcs / Adet	
CC-101-30.8	4 Pcs / Adet	
CC-101-04.6	4 Pcs / Adet	
EM58-21	4 Pcs / Adet	
EM58-22	4 Pcs / Adet	
MK-20.1	4 Pcs / Adet	
EM54-C01	4 Pcs / Adet	

## GASKETS / FİTİLLER

Code Kod	Quantity Miktar	Picture Resim
EM1-XX	2SL + 2SH	
EM2-03	2SL + 2SH	
EM54-01	2SL + 2SH	
EM3-01	2SL + 2SH	

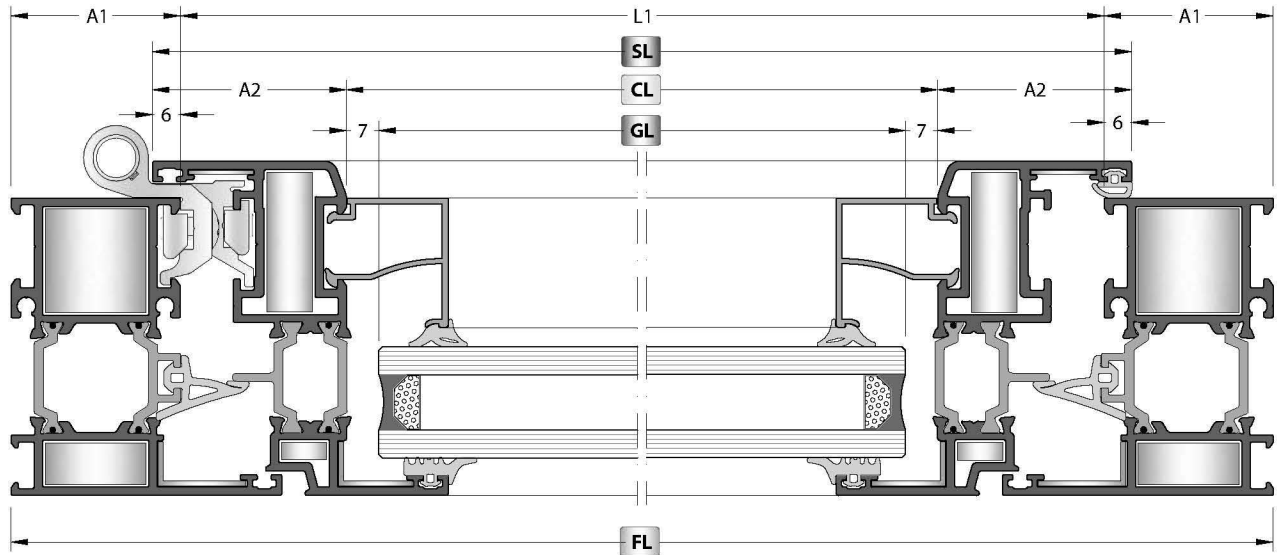
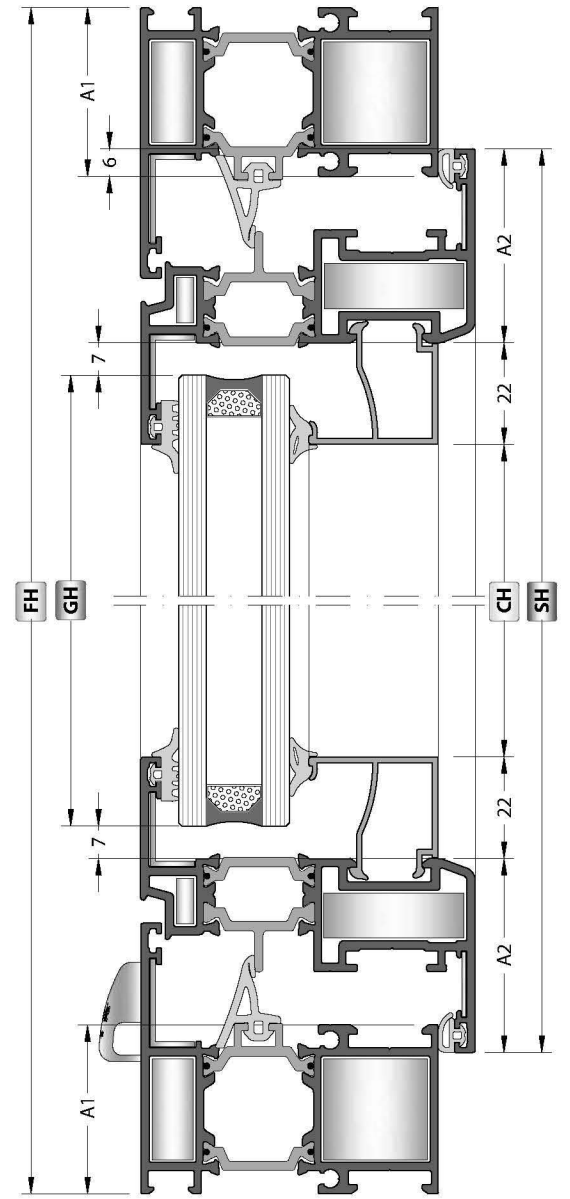

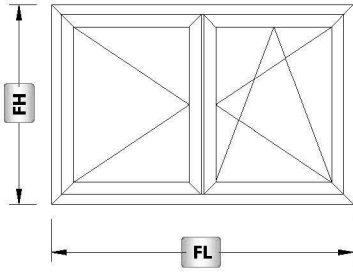

## GLASS / CAM

Code Kod	Drawing Çizim	Quantity Miktar	Dimensions (mm) Boyutlar
Glass Cam		2 Pcs / Adet	GL = SL - ( A2+A2 ) - 14 GH = SH - ( A2+A2 ) - 14

## PROFILES / PROFİLLER

Code Kod	Drawing Çizim	Cut Kesim	Quantity Miktar	Dimensions (mm) Boyutlar
64T-102-18			2 Pcs / Adet	FL
			2 Pcs / Adet	FH
64T-201-18			4 Pcs / Adet	$SL = \frac{FL - (A1 + A1) + 7}{2}$
			4 Pcs / Adet	$SH = FH - (A1 + A1) + 12$
64T-501-18			1 Pcs / Adet	AH = SH - 70
08-113-00			4 Pcs / Adet	CL = SL - ( A2+A2 )
			4 Pcs / Adet	CH = SH - ( A2+A2+22+22 )

## CONNECTIONS / BAĞLANTILAR

Code Kod	Quantity Miktar	Picture Resim
CC-103-23.0	4 Pcs / Adet	
CC-103-09.6	4 Pcs / Adet	
CC-101-30.8	8 Pcs / Adet	
CC-101-04.6	8 Pcs / Adet	
EM58-21	4 Pcs / Adet	
EM58-22	8 Pcs / Adet	
MK-20.1	8 Pcs / Adet	
EM64T-501	1 Set / Takım	
EM54-C01	4 Pcs / Adet	

## GASKETS / FİTİLLER

Code Kod	Quantity Miktar	Picture Resim
EM1-XX	2SL + 4SH	
EM2-03	2SL + 4SH	
EM54-01	2SL + 3SH	
EM3-01	2SL + 3SH	

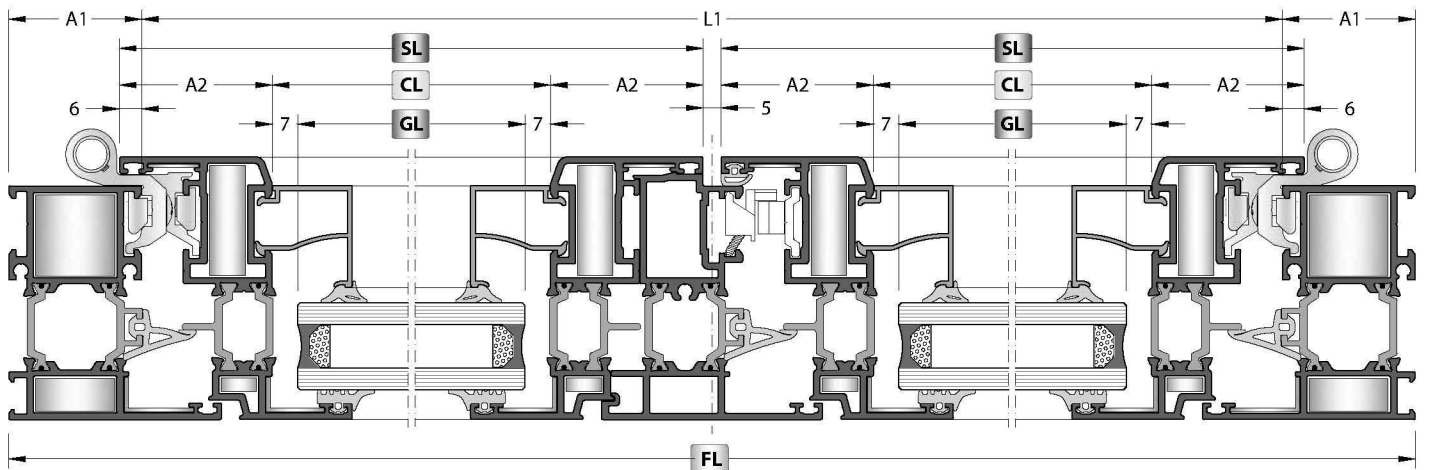
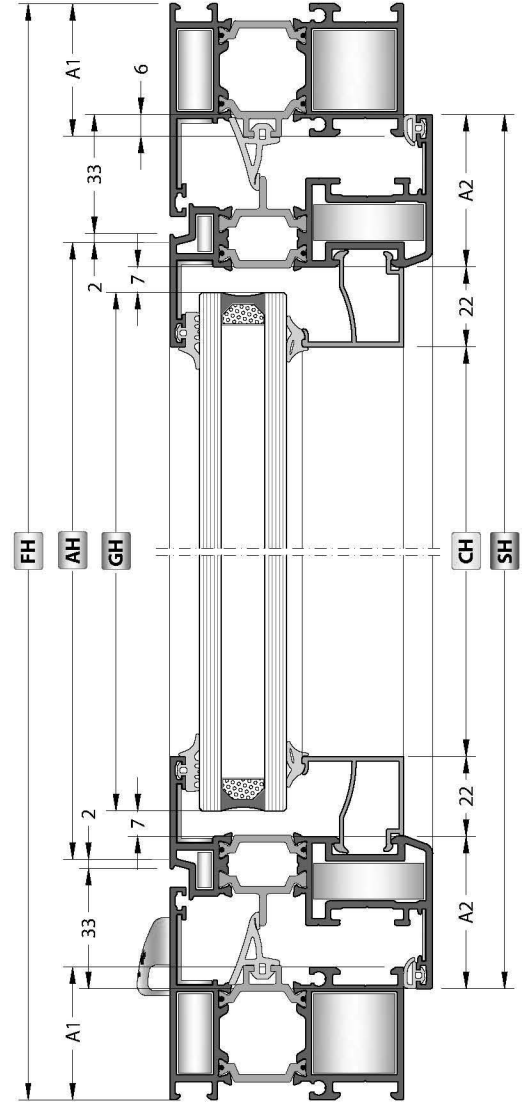

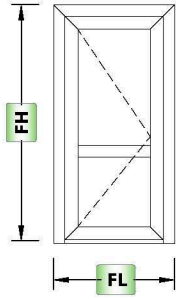

Depend to mullion position  
\* Orta kayıt pozisyonuna bağlıdır.

## GLASS / CAM

Code Kod	Drawing Çizim	Quantity Miktar	Dimensions (mm) Boyutlar
Glass Cam		2 Pcs / Adet	GL = SL - (A2+A2) - 14 *

## PROFILES / PROFİLLER

Code Kod	Drawing Çizim	Cut Kesim	Quantity Miktar	Dimensions (mm) Boyutlar
64T-102-18			1 Pcs / Adet	FL
			1 Pcs / Adet	FH
			1 Pcs / Adet	FH
64T-204-18			2 Pcs / Adet	SL = FL - (A1+A1) + 12
			2 Pcs / Adet	SH = FH - (A1+10) + 6
64T-302-18			1 Pcs / Adet	ML = SL - (A2+A2)
08-113-00			4 Pcs / Adet	CL = SL - (A2+A2)
			4 Pcs / Adet	*
64T-403-18			1 Pcs / Adet	AL = SL - 70

## CONNECTIONS / BAĞLANTILAR

Code Kod	Quantity Miktar	Picture Resim
CC-103-23.0	2 Pcs / Adet	
CC-103-09.6	2 Pcs / Adet	
CC-105-30.8	4 Pcs / Adet	
CC-105-04.6	4 Pcs / Adet	
CC-902-22.5	2 Pcs / Adet	
CC-903-22.5	2 Pcs / Adet	
EM58-21	2 Pcs / Adet	
EM58-22	4 Pcs / Adet	
MK-20.1	4 Pcs / Adet	

## CONNECTIONS / BAĞLANTILAR

Code Kod	Quantity Miktar	Picture Resim
EM54-C01	2 Pcs / Adet	

## GASKETS / FİTİLLER

Code Kod	Quantity Miktar	Picture Resim
EM1-XX	4SL + 2SH	
EM2-03	4SL + 2SH	
EM54-01	1SL + 2SH	
EM3-01	1SL + 2SH	
PB-7-1000	2SL	

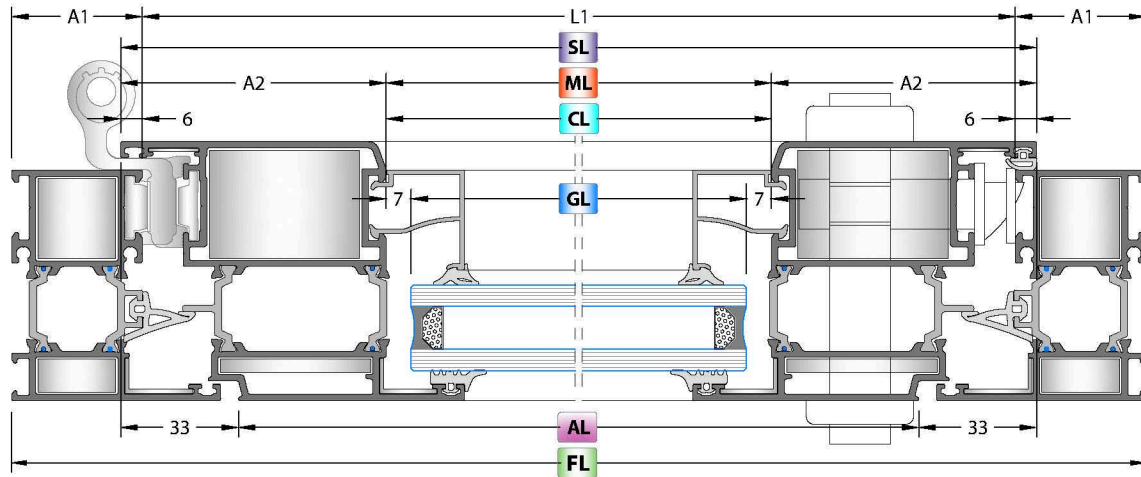
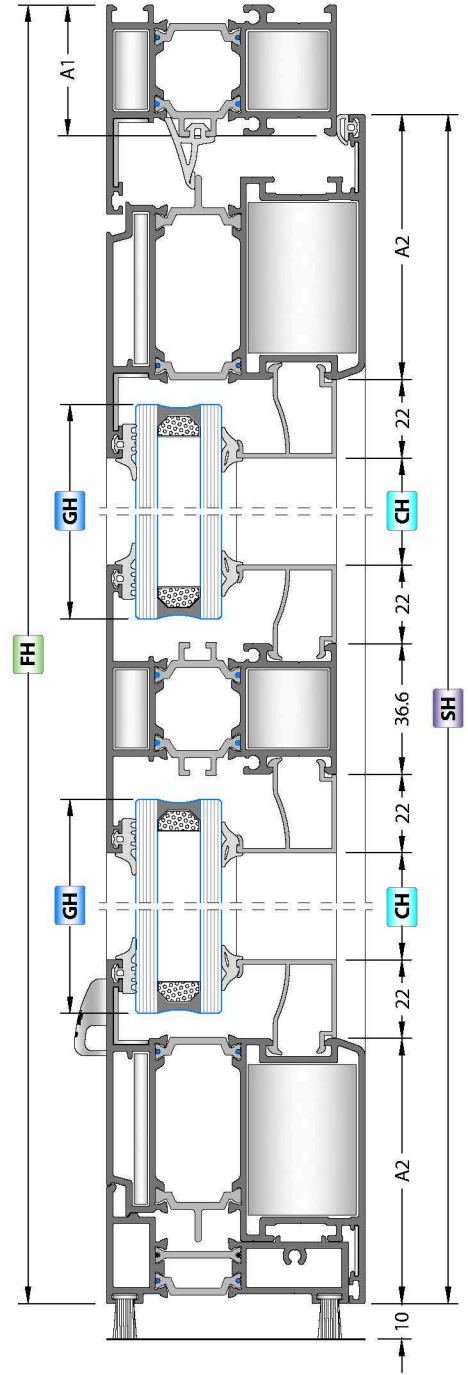

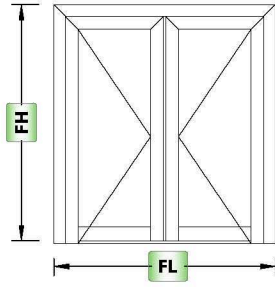

## GLASS / CAM

Code Kod	Drawing Çizim	Quantity Miktar	Dimensions (mm) Boyutlar
Glass Cam		2 Pcs / Adet	$GL = SL - (A2 + A2) + 30$ $GH = SH - (A2 + 130) + 30$

## PROFILES / PROFİLLER

Code Kod	Drawing Çizim	Cut Kesim	Quantity Miktar	Dimensions (mm) Boyutlar
64T-102-18			1 Pcs / Adet	FL
			1 Pcs / Adet	FH
			1 Pcs / Adet	FH
64T-205-18			2 Pcs / Adet	$SL = \frac{FL - (A1 + A1) + 7}{2}$
			2 Pcs / Adet	$SH = FH - (A1 + 12) + 6$
			2 Pcs / Adet	$SH = FH - (A1 + 12) + 6$
64T-501-18			1 Pcs / Adet	$AH = SH - 35$
64T-402-18			1 Pcs / Adet	$ML = CL$
08-113-00			4 Pcs / Adet	$CL = SL - (A2 + A2) + 44$
			4 Pcs / Adet	$CH = SH - (130 + A2) + 44$
20-101-00			1 Pcs / Adet	L1

## CONNECTIONS / BAĞLANTILAR

Code Kod	Quantity Miktar	Picture Resim
CC-103-23.0	2 Pcs / Adet	
CC-103-09.6	2 Pcs / Adet	
CC-105-23.6	4 Pcs / Adet	
CC-105-04.6	4 Pcs / Adet	
CC-902-65.7	2 Pcs / Adet	
CC-903-67.7	2 Pcs / Adet	
EM58-21	2 Pcs / Adet	
EM58-22	4 Pcs / Adet	
MK-20.1	4 Pcs / Adet	
EM64T-501	1 Set / Takım	

## CONNECTIONS / BAĞLANTILAR

Code Kod	Quantity Miktar	Picture Resim
EM54-C01	2 Pcs / Adet	

## GASKETS / FİTİLLER

Code Kod	Quantity Miktar	Picture Resim
EM1-XX	4SL + 4SH	
EM2-03	4SL + 4SH	
EM54-01	1SL + 3SH	
EM3-01	2SL + 3SH	
AKF-195 B	2SL	

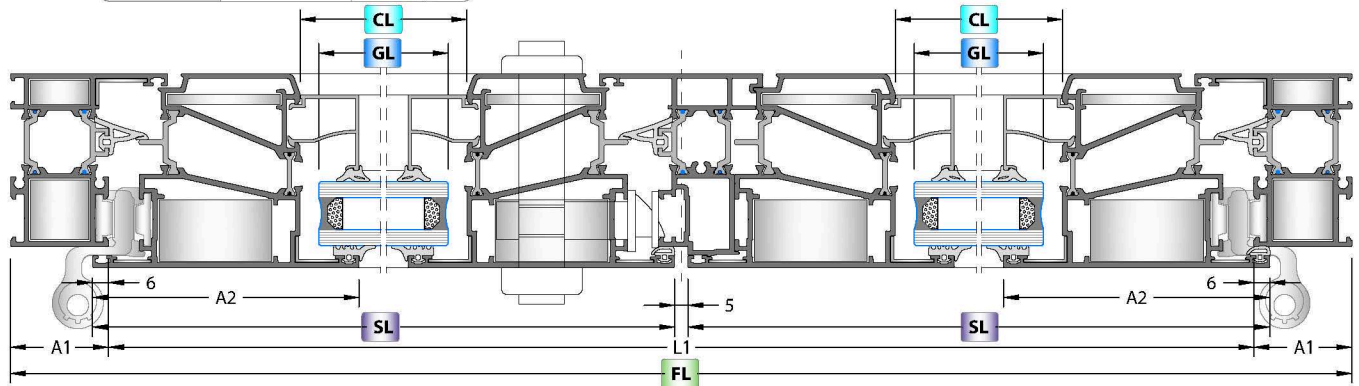
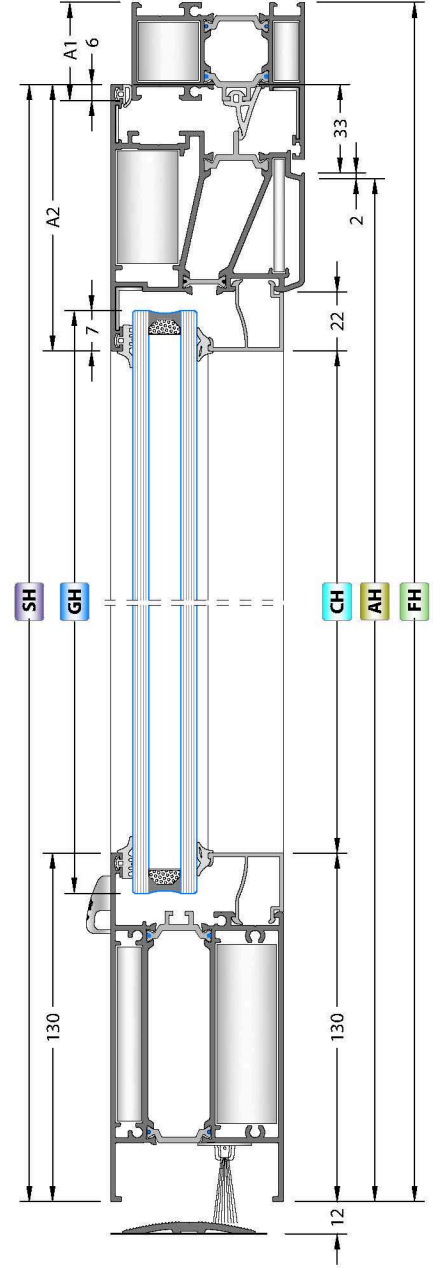



64T

**ASSEMBLY DETAILS / MONTAJ DETAYLARI**

FRAME ASSEMBLY / KASA UYGULAMA

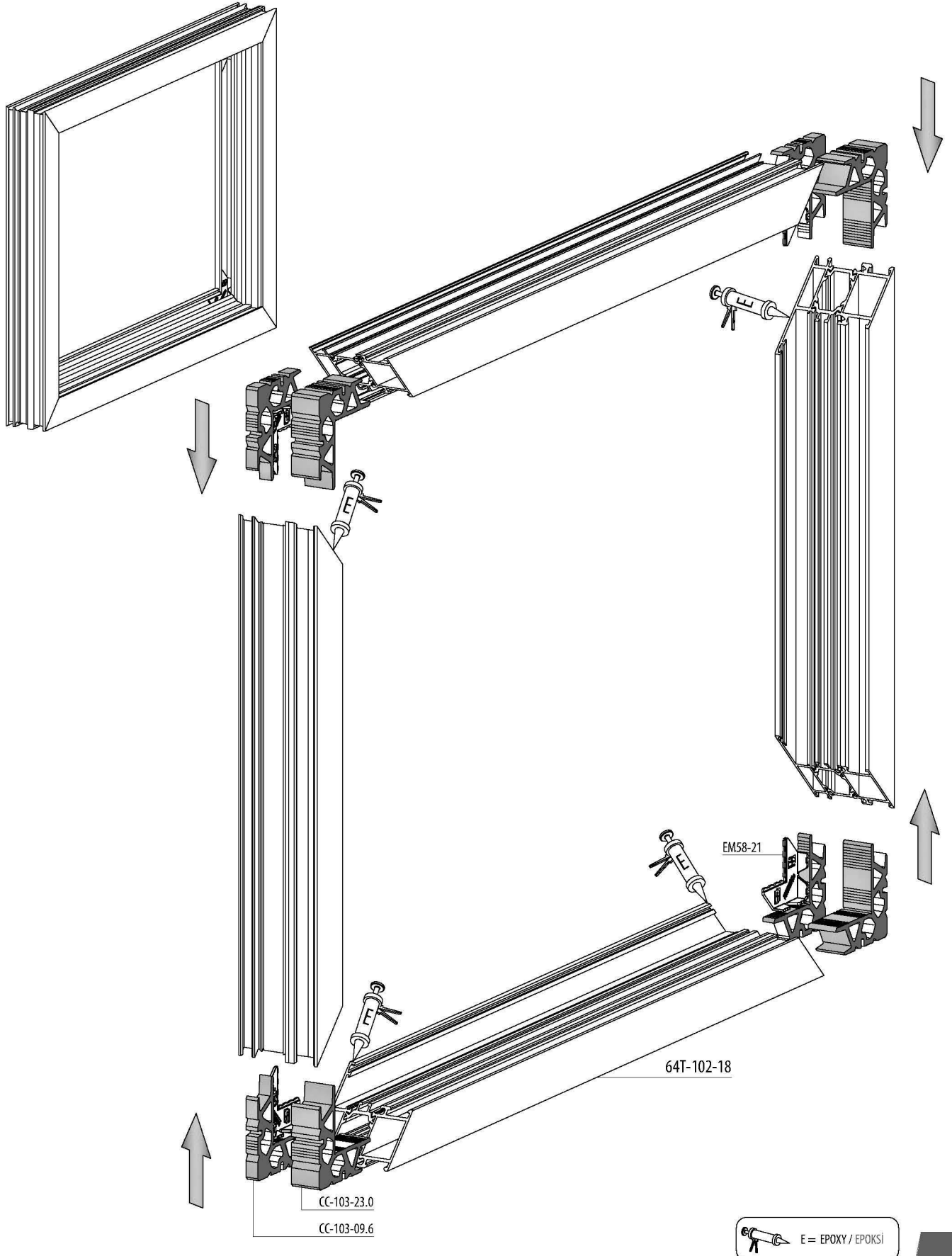

SASH ASSEMBLY / KANAT UYGULAMA

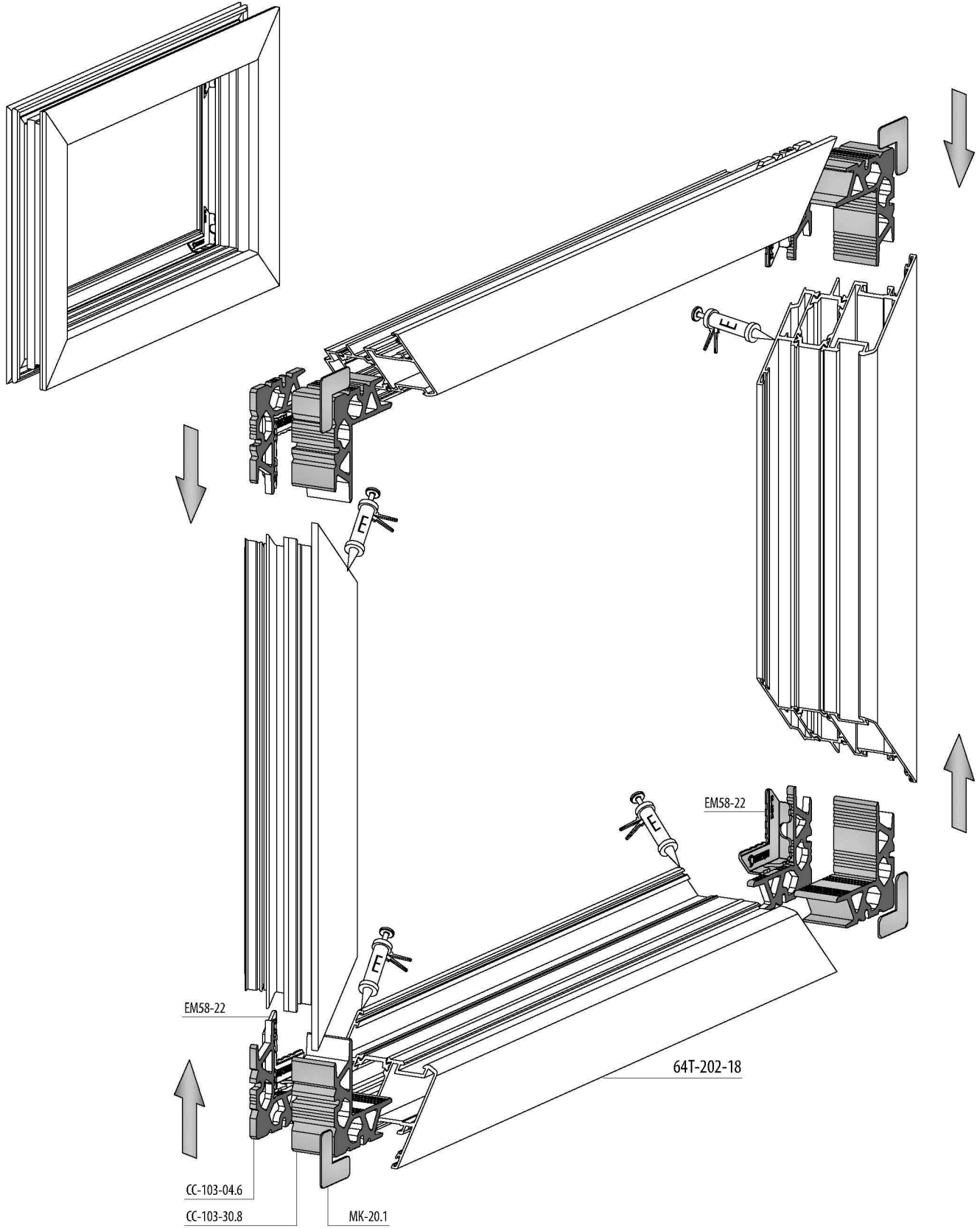

 E = EPOXY / EPOKSI

**CENTRAL GASKET ENJECTION CORNER**  
TOZLUK FİTİLİ ENJEKSİYON KÖŞE

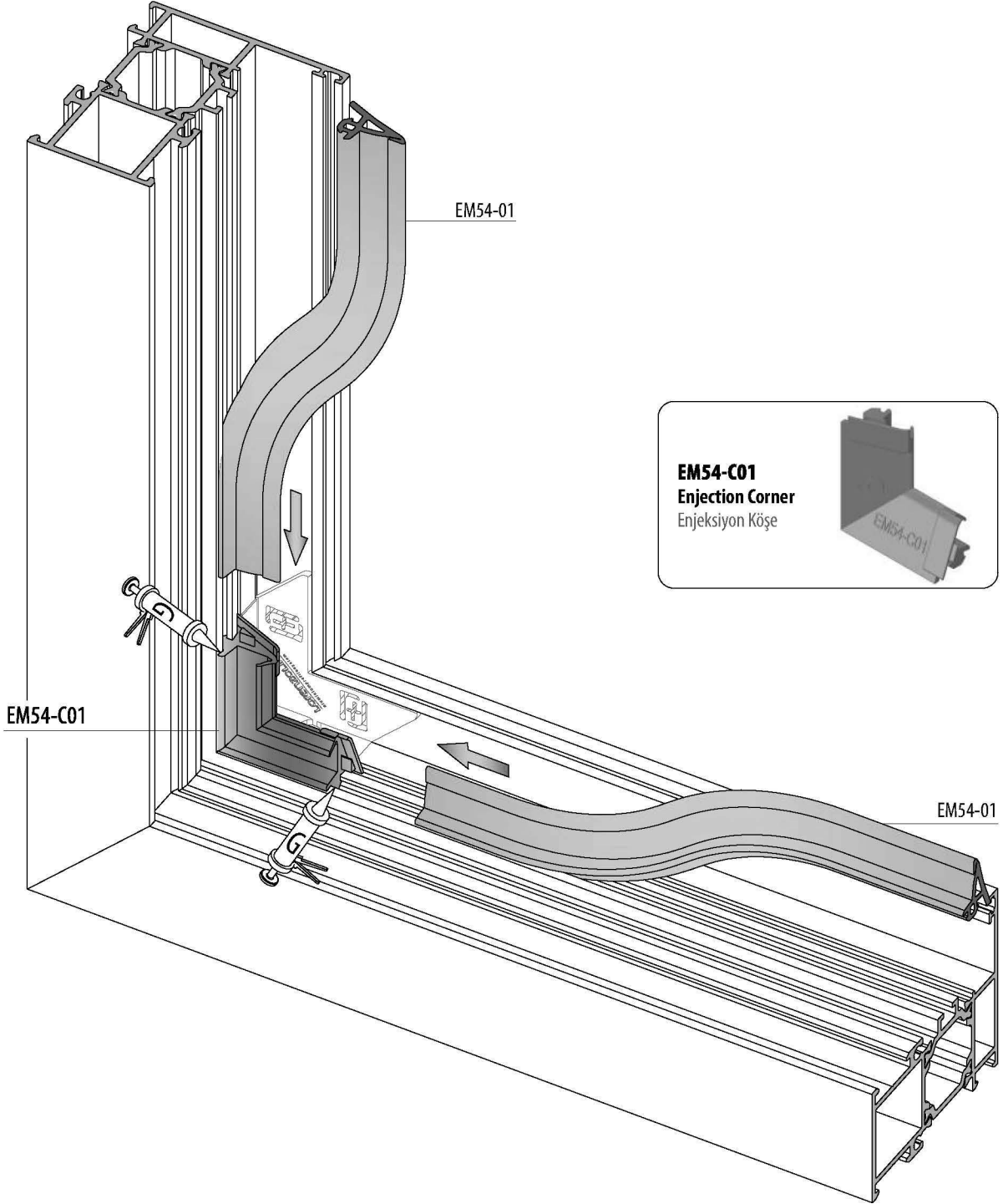

GLAZING BEAD APPLICATION TYPES / CAM ÇITA UYGULAMA ÇEŞİTLERİ

Vertical / Düşey : Flat - Düz  
Horizontal / Yatay : Flat - Düz

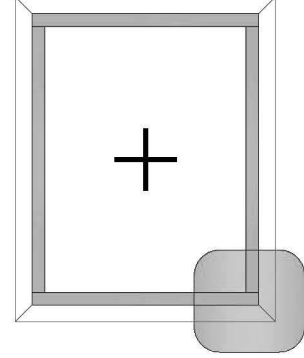
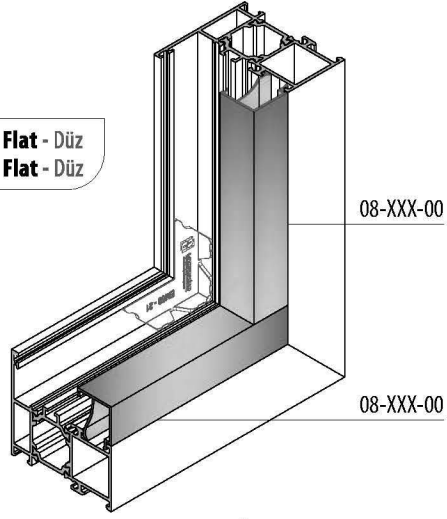

Vertical / Düşey : Oval  
Horizontal / Yatay : Flat - Düz

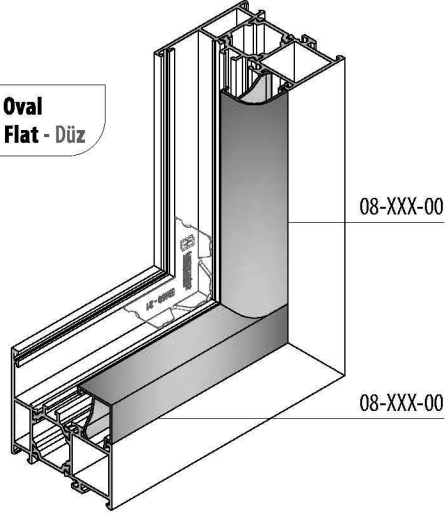

Vertical / Düşey : Flat - Düz  
Horizontal / Yatay : Oval

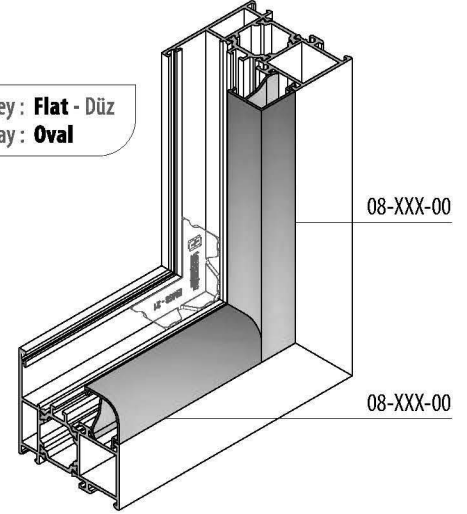

Vertical / Düşey : Oval  
Horizontal / Yatay : Oval

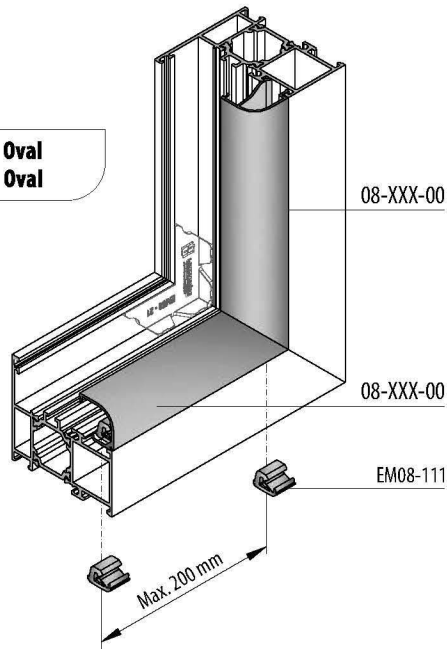

Vertical / Düşey : Oval  
Horizontal / Yatay : Oval

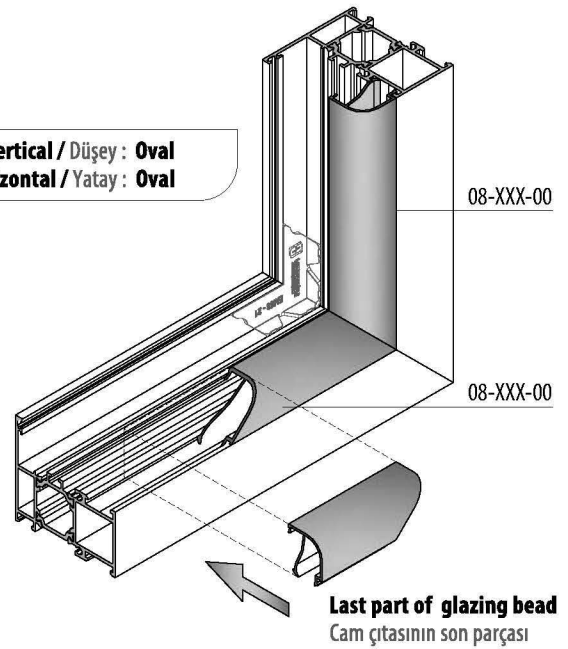

DRANAIGE HOLES / TAHLİYE DELİKLERİ

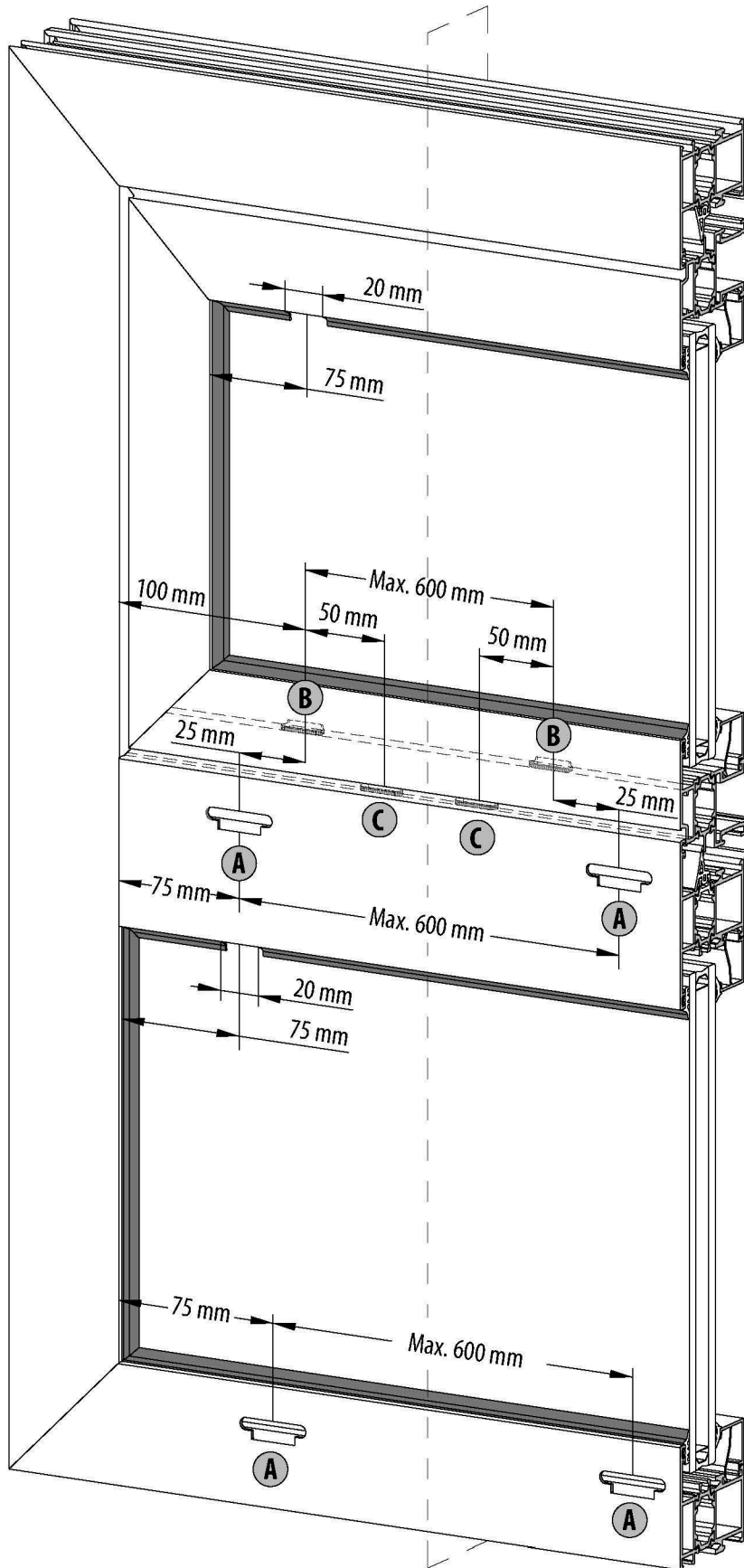

**A**

SLOT DIMENSIONS / SLOTLAR ÖLÇÜLERİ

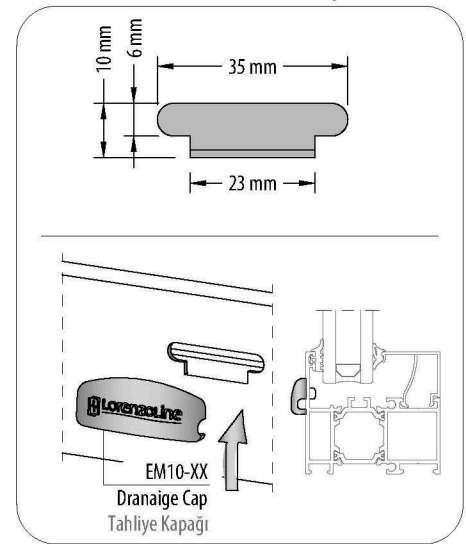

**B**

SLOT DIMENSIONS / SLOTLAR ÖLÇÜLERİ

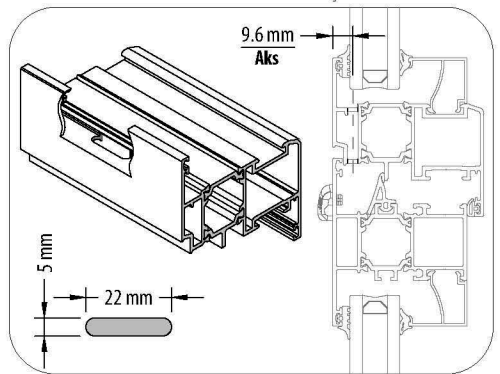

**C**

SLOT DIMENSIONS / SLOTLAR ÖLÇÜLERİ

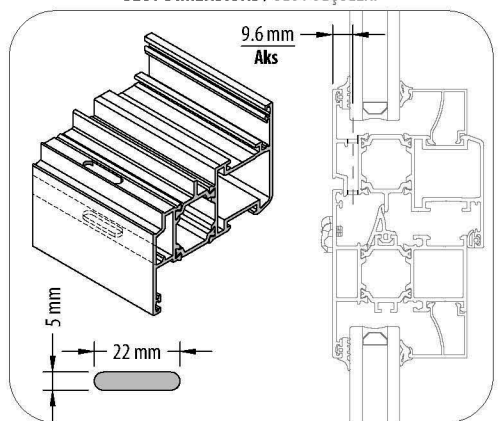

DOUBLE SASH ADAPTER CAP / ÇİFT KANAT ADAPTÖR

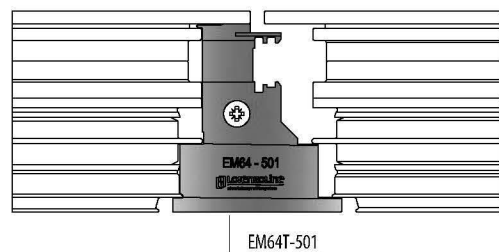
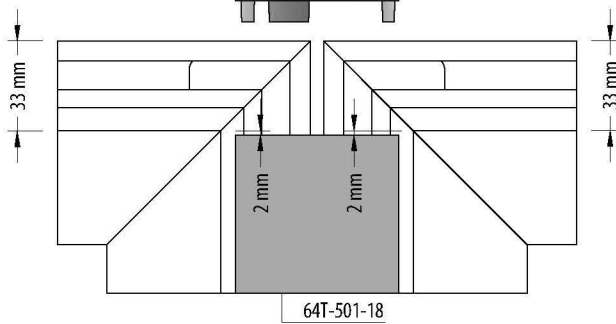
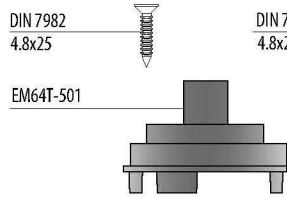
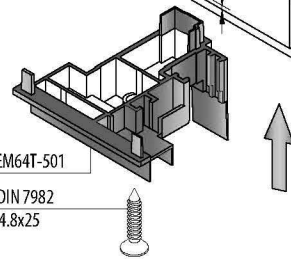
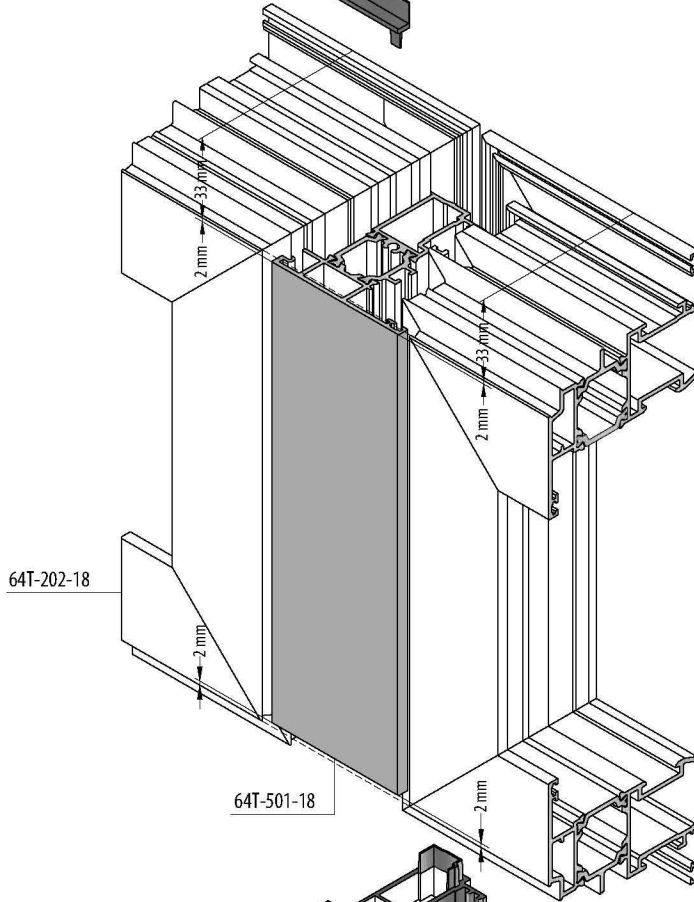
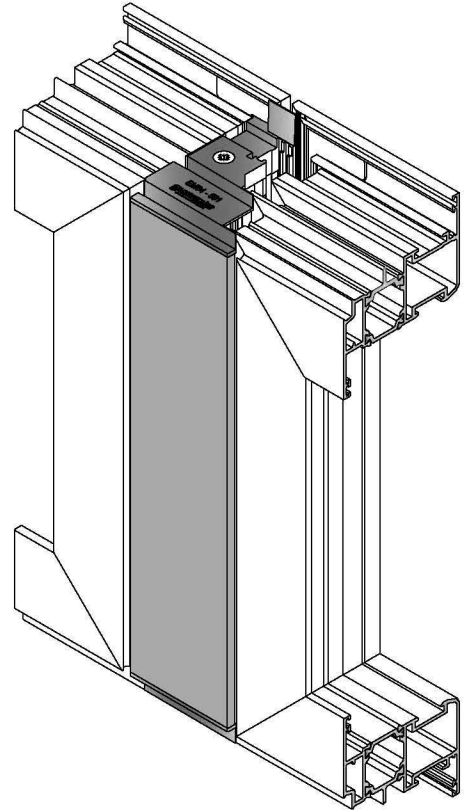
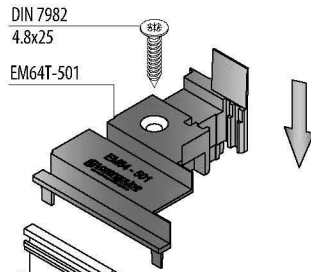
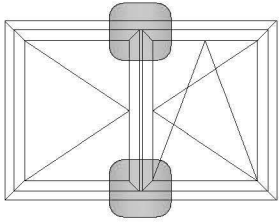

MULLION CUTTING KNIFE / ORTA KAYIT KESME BIÇAĞI

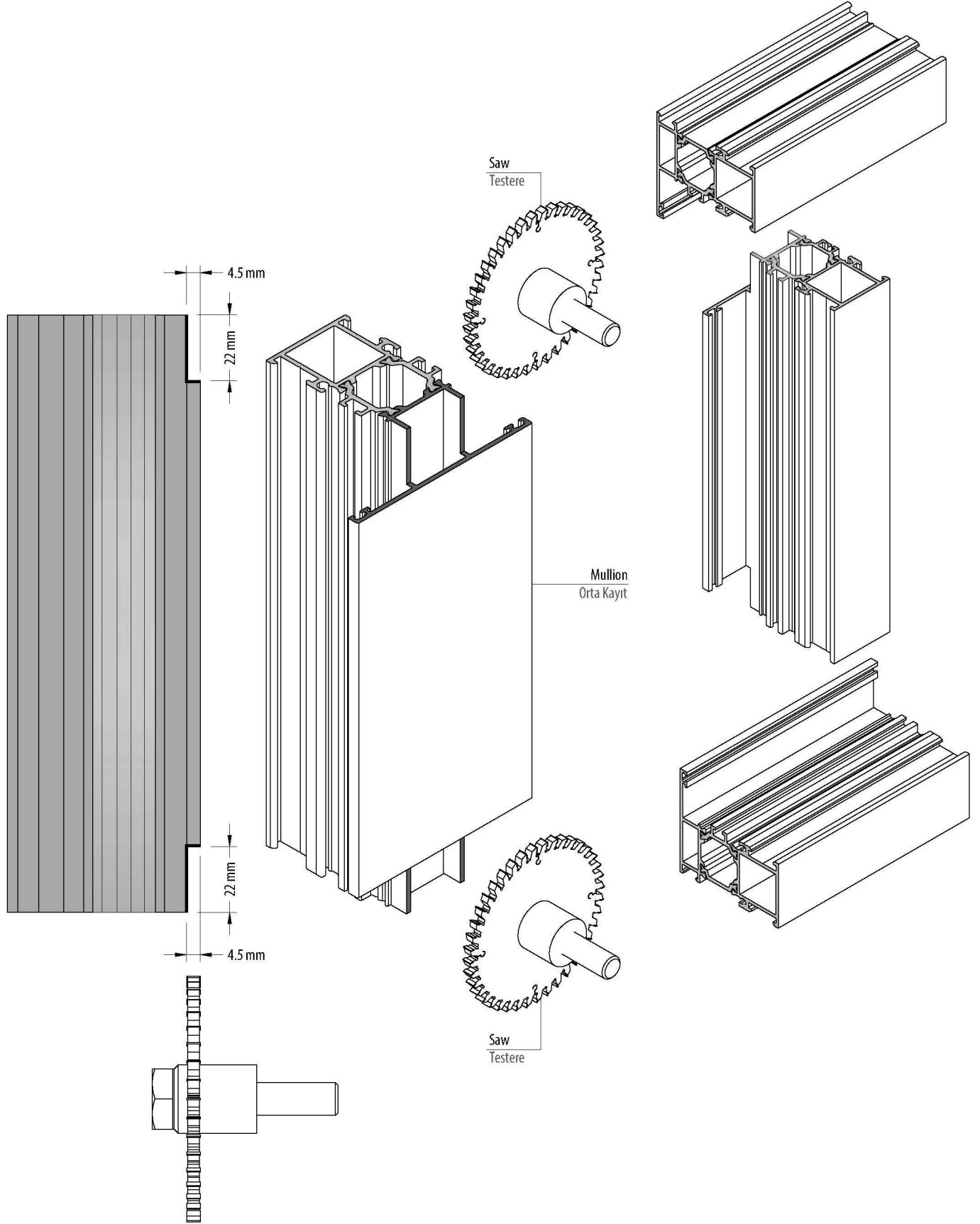



MULLION ISOLATION / ORTA KAYIT İZOLASYONU

Isolation Before Montage  
Montaj Öncesi İzolasyon

Isolation After Montage  
Montaj Sonrası İzolasyon

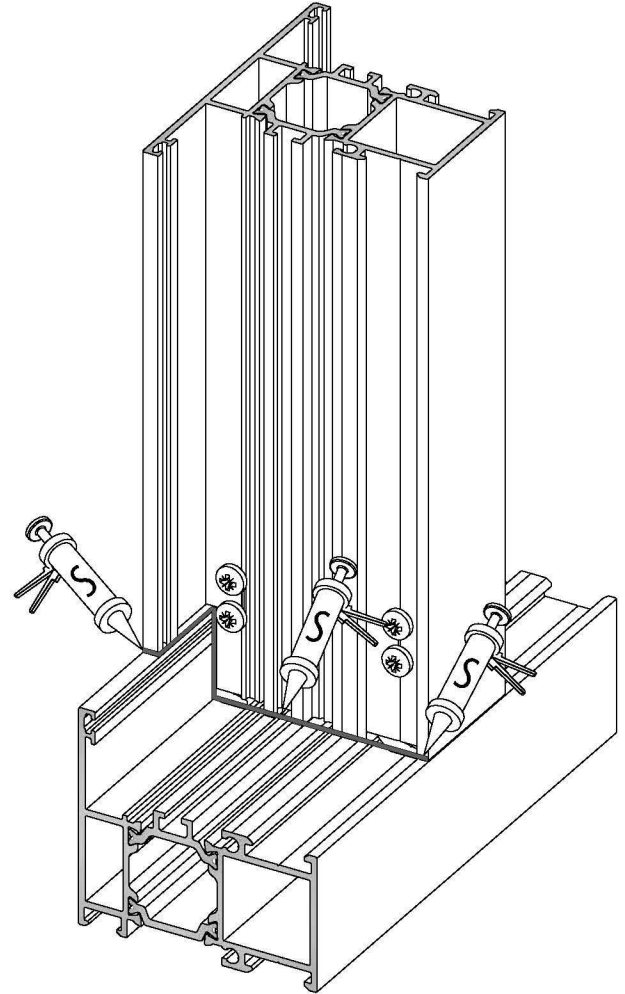
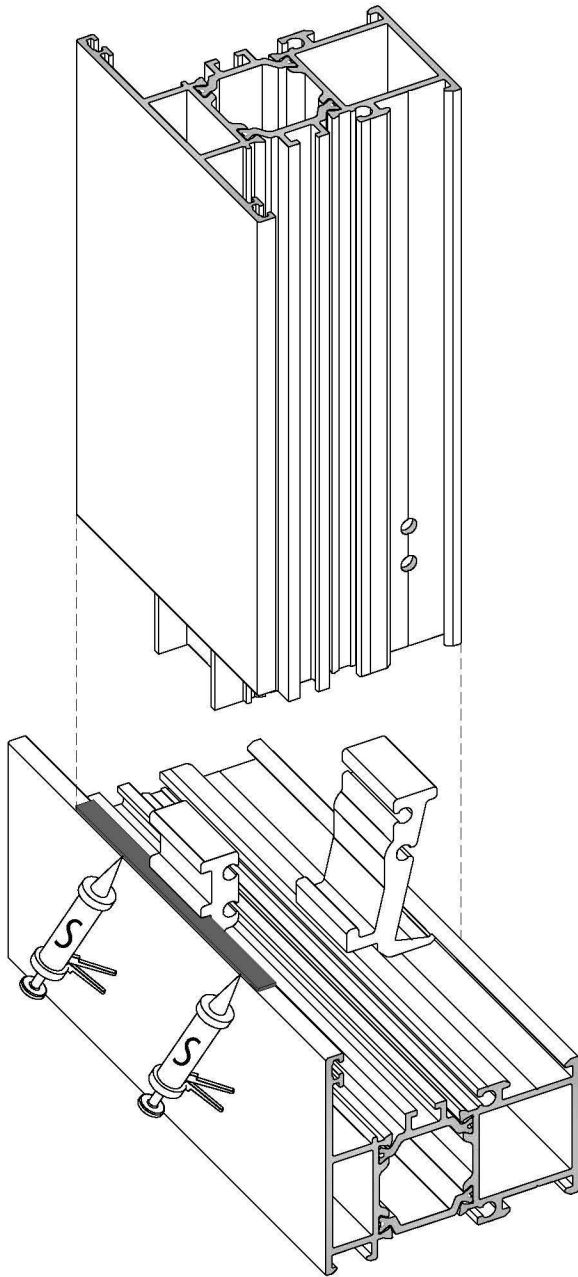

S = SILICONE / SİLİKON

MULLION MONTAGE WITH T JUNCTION / ÇEKTİRME BAĞLANTI İLE ORTA KAYIT MONTAJI

Montage to Frame / Kasaya Montaj

Holes Sizes  
Delik Ölçüleri

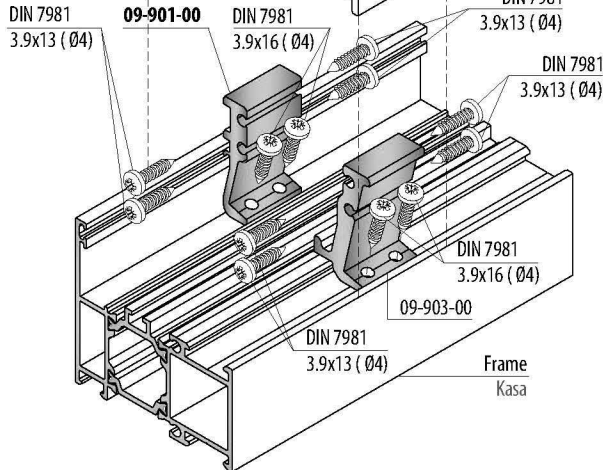
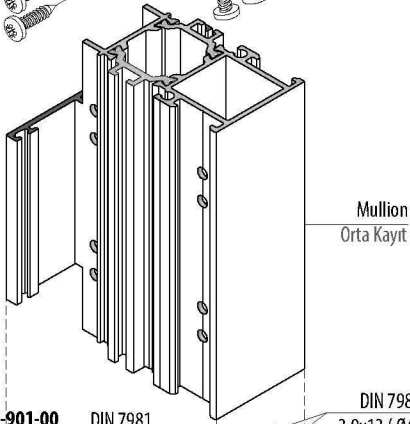
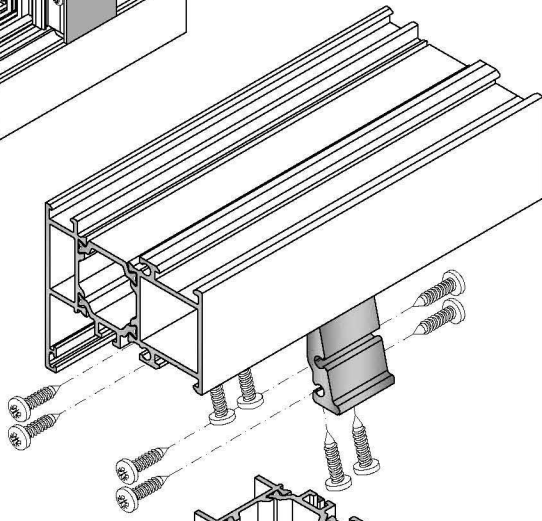
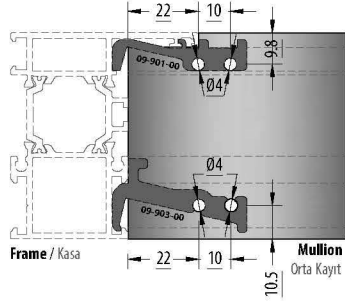
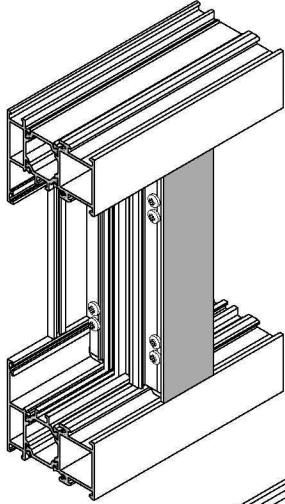

Montage to Sash / Kanat'a Montaj

Holes Sizes  
Delik Ölçüleri

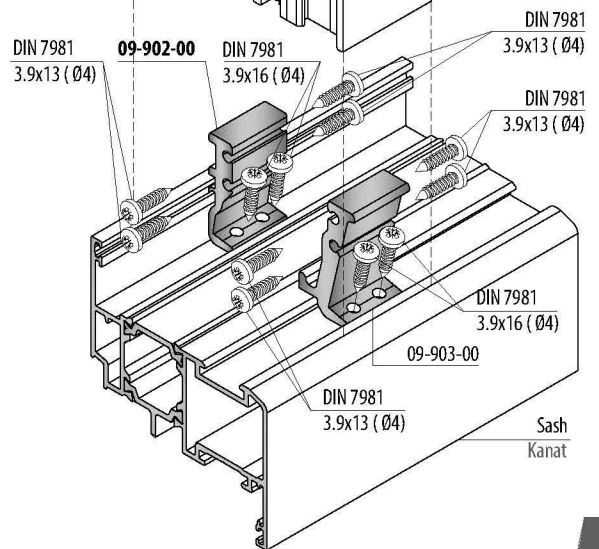
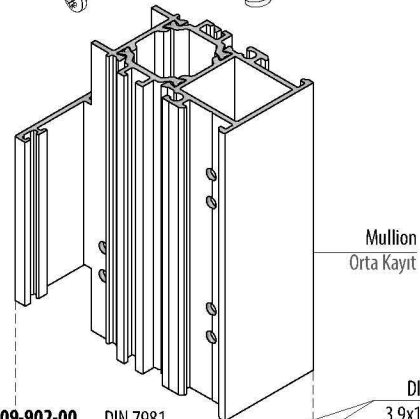
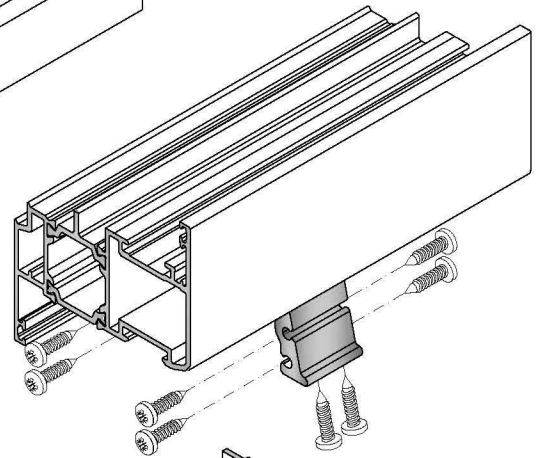
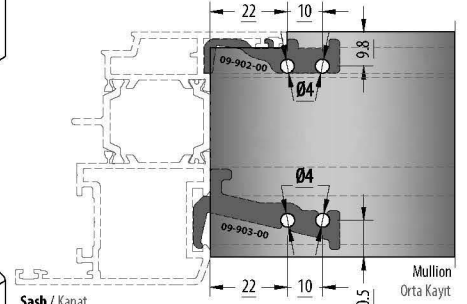
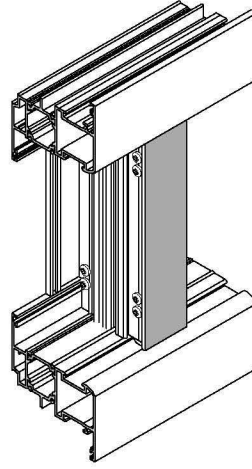

MULLION MONTAGE WITH SCREW / VİDA İLE ORTA KAYIT MONTAJI

Montage to Frame / Kasaya Montaj

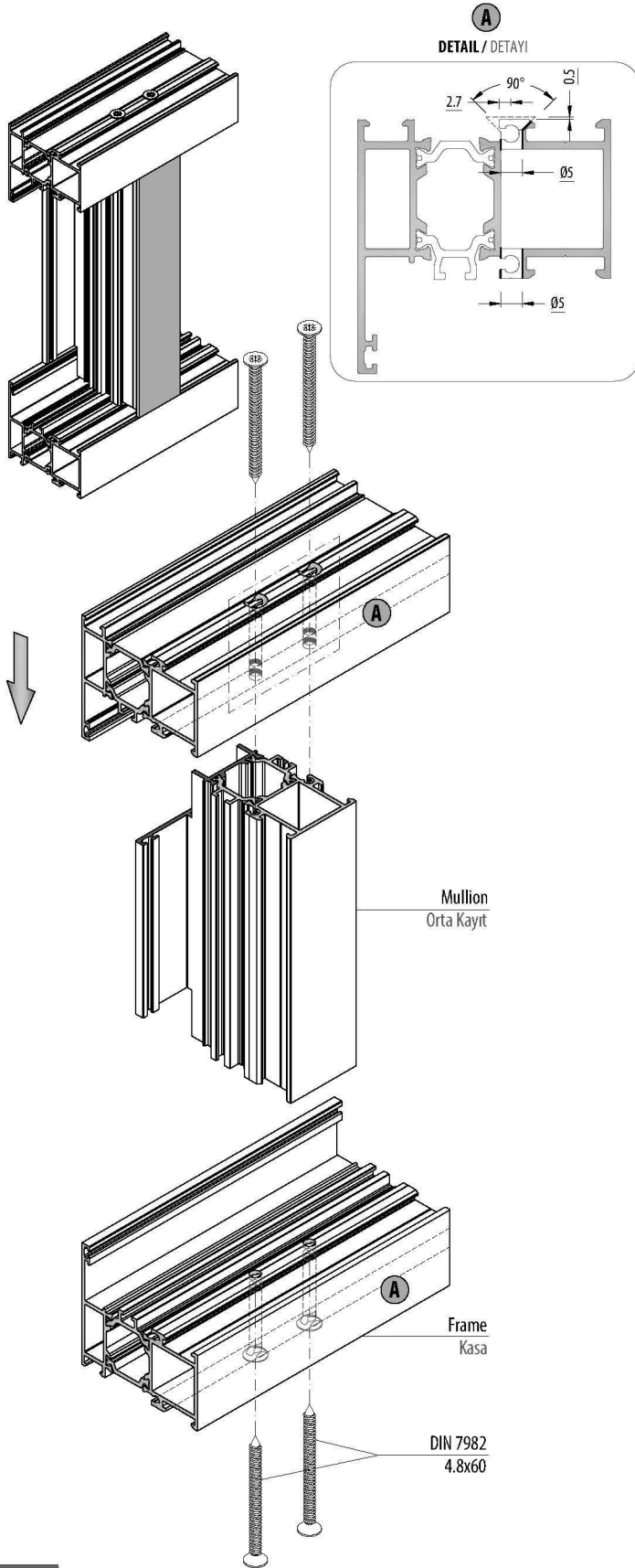

Montage to Sash / Kanat'a Montaj

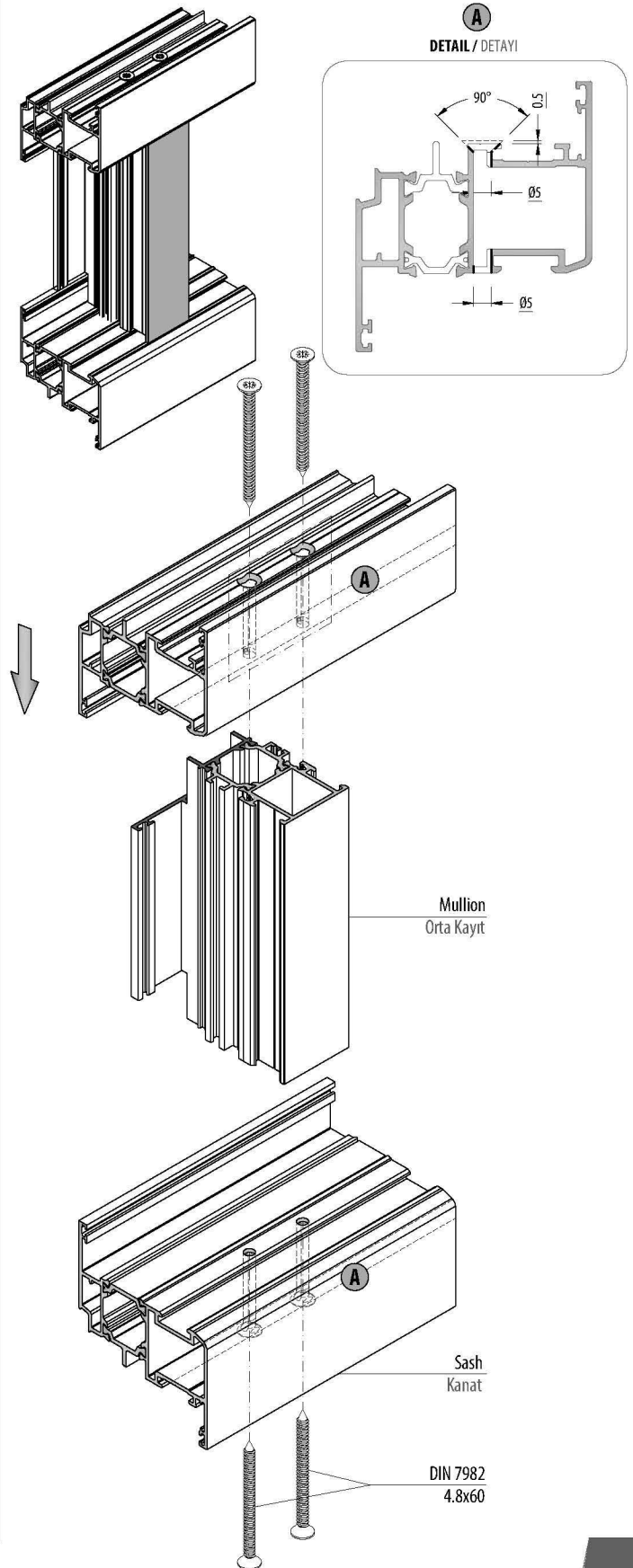

## MULLION MONTAGE WITH SCREW / VİDA İLE ORTA KAYIT MONTAJI

## SCREW SIZES / VİDA ÖLÇÜLERİ

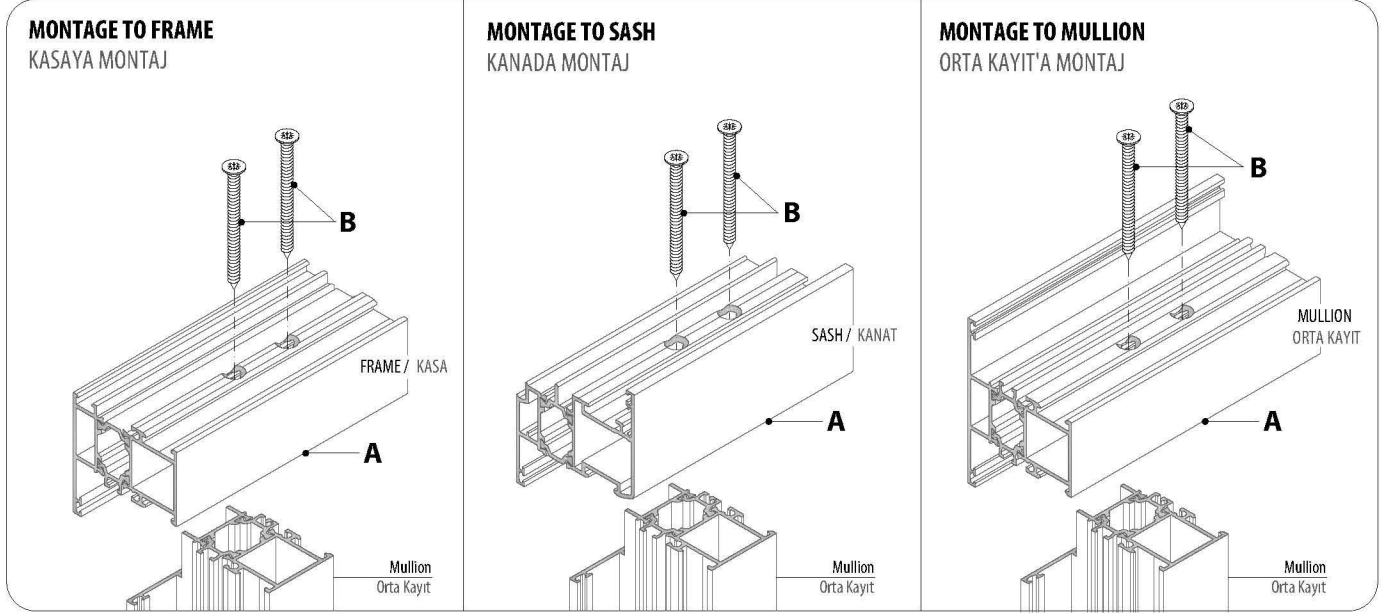

A	B	
PROFILE CODE PROFİL KODU	SCREW VİDA	
64T-102-18	YHB 4.8x60 DIN 7982	
64T-102-15		
64T-112-15		
64T-122-18		
64T-132-18		
64T-103-18		
64T-113-18		
64T-133-18		
64T-104-18		YHB 4.8x70 DIN 7982
64T-105-18		YHB 4.8x100 DIN 7982

A	B
PROFILE CODE PROFİL KODU	SCREW VİDA
64T-201-18	YHB 4.8x38 DIN 7982
64T-201-15	
64T-201-20	
64T-202-18	YHB 4.8x50 DIN 7982
64T-202-15	
64T-202-20	
64T-203-18	YHB 4.8x60 DIN 7982
64T-204-18	YHB 4.8x70 DIN 7982
64T-204-15	
64T-204-20	
64T-205-18	YHB 4.8x80 DIN 7982
64T-205-15	
64T-205-20	
64T-206-18	YHB 4.8x90 DIN 7982
64T-207-18	YHB 4.8x50 DIN 7982
64T-252-18	
64T-252-15	
64T-256-18	YHB 4.8x90 DIN 7982

A	B
PROFILE CODE PROFİL KODU	SCREW VİDA
64T-301-18	YHB 4.8x38 DIN 7982
64T-301-15	
64T-301-20	
64T-306-18	YHB 4.8x50 DIN 7982
64T-302-18	YHB 4.8x60 DIN 7982
64T-302-15	
64T-302-20	
64T-303-18	YHB 4.8x70 DIN 7982
64T-304-18	YHB 4.8x80 DIN 7982
64T-304-15	
64T-305-18	YHB 4.8x100 DIN 7982
64T-312-18	YHB 4.8x60 DIN 7982
64T-312-15	
64T-322-18	

## MULLION MONTAGE WITH SCREW / VİDA İLE ORTA KAYIT MONTAJI

## MULLION AKS DIMENSION / ORTA KAYIT AKS ÖLÇÜLERİ

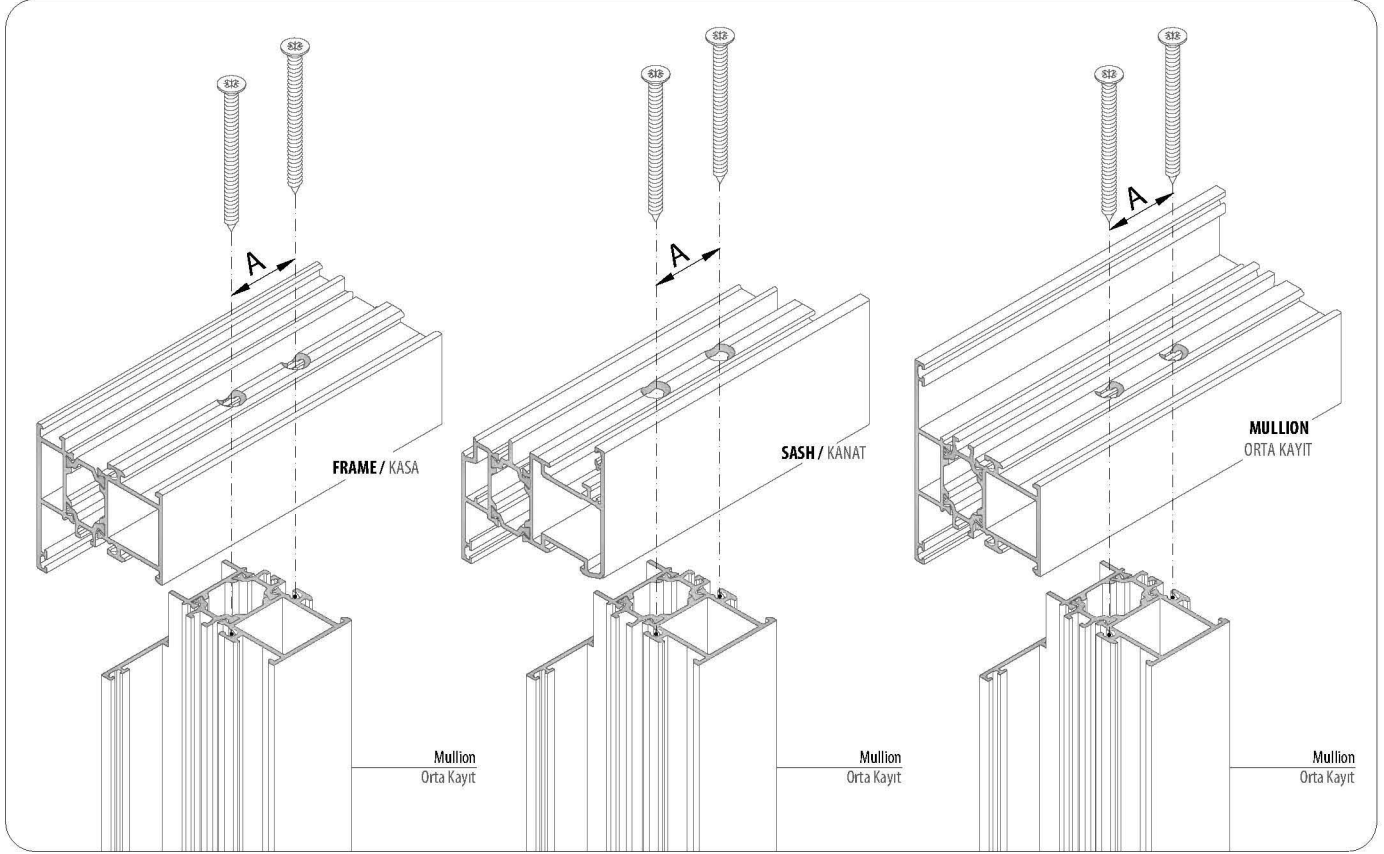

PROFILE CODE PROFİL KODU	<b>A</b>
	CENTER DIMENSION VİDA AKS ÖLÇÜLERİ
64T-301-18	18 mm
64T-301-15	
64T-301-20	
64T-306-18	24.9 mm
64T-302-18	30 mm
64T-302-15	
64T-302-20	
64T-312-18	
64T-312-15	
64T-322-18	

PROFILE CODE PROFİL KODU	<b>A</b>
	CENTER DIMENSION VİDA AKS ÖLÇÜLERİ
64T-303-18	39.9 mm
64T-304-18	50.3 mm
64T-304-15	
64T-305-18	79.4 mm

KICK PLATE CAP MONTAGE / ETEK KAPAK MONTAJI

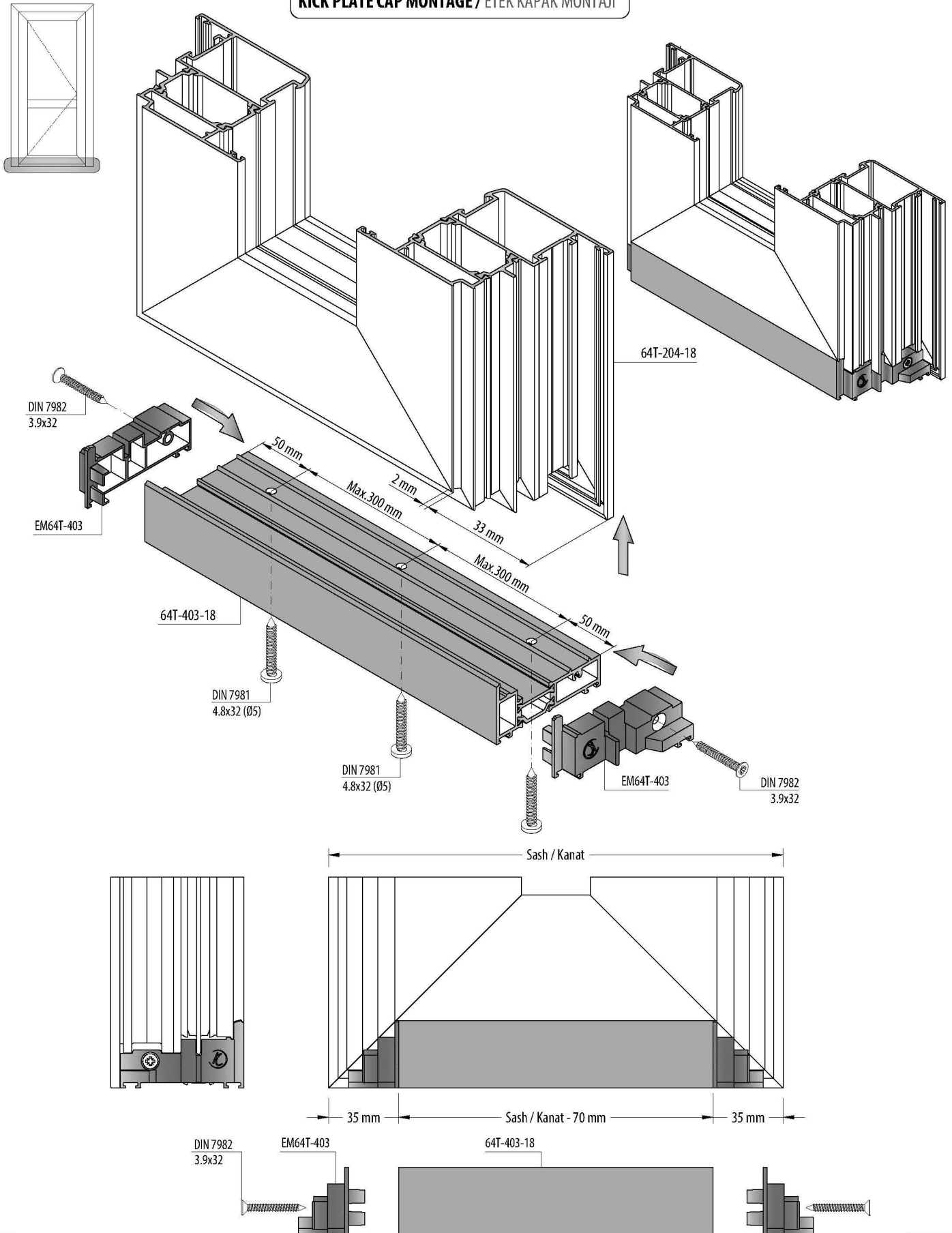

**KICK PLATE MONTAGE WITH T JUNCTION / ÇEKTİRME BAĞLANTI İLE ETEK MONTAJI**

Montage to Frame / Kasaya Montaj

Montage to Sash / Kanat'a Montaj

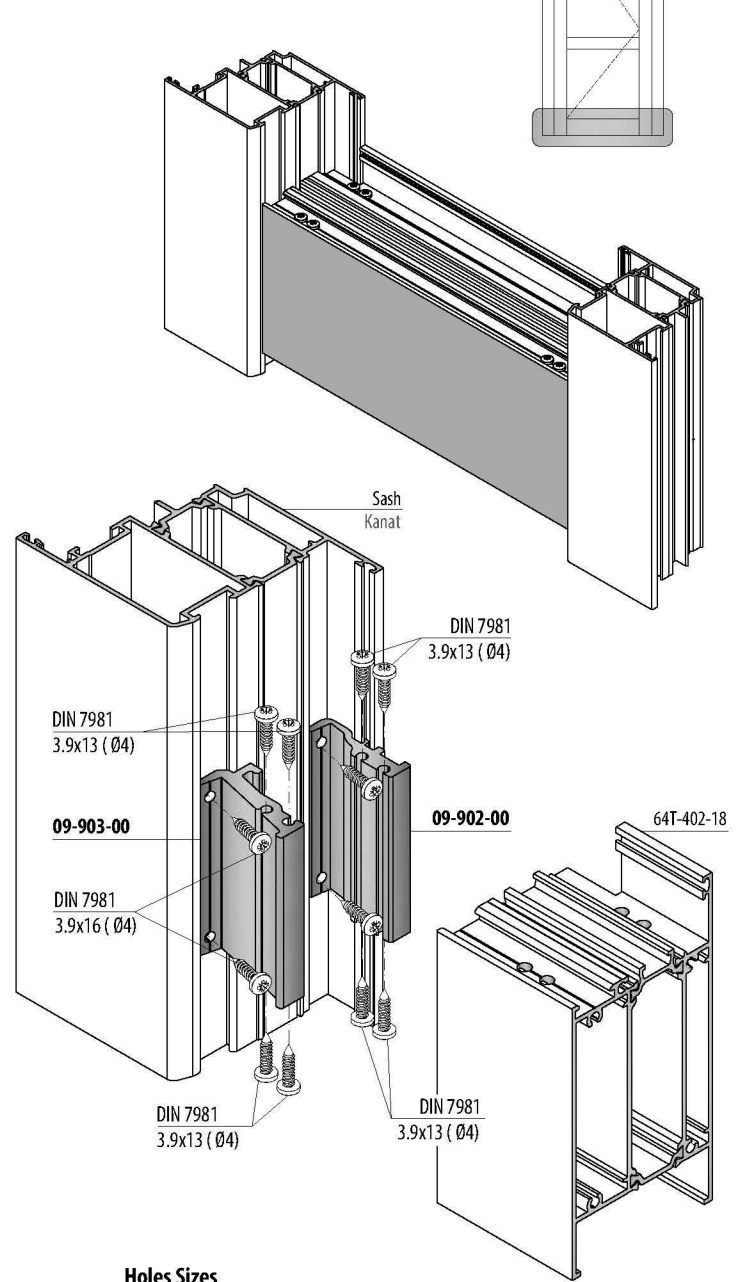
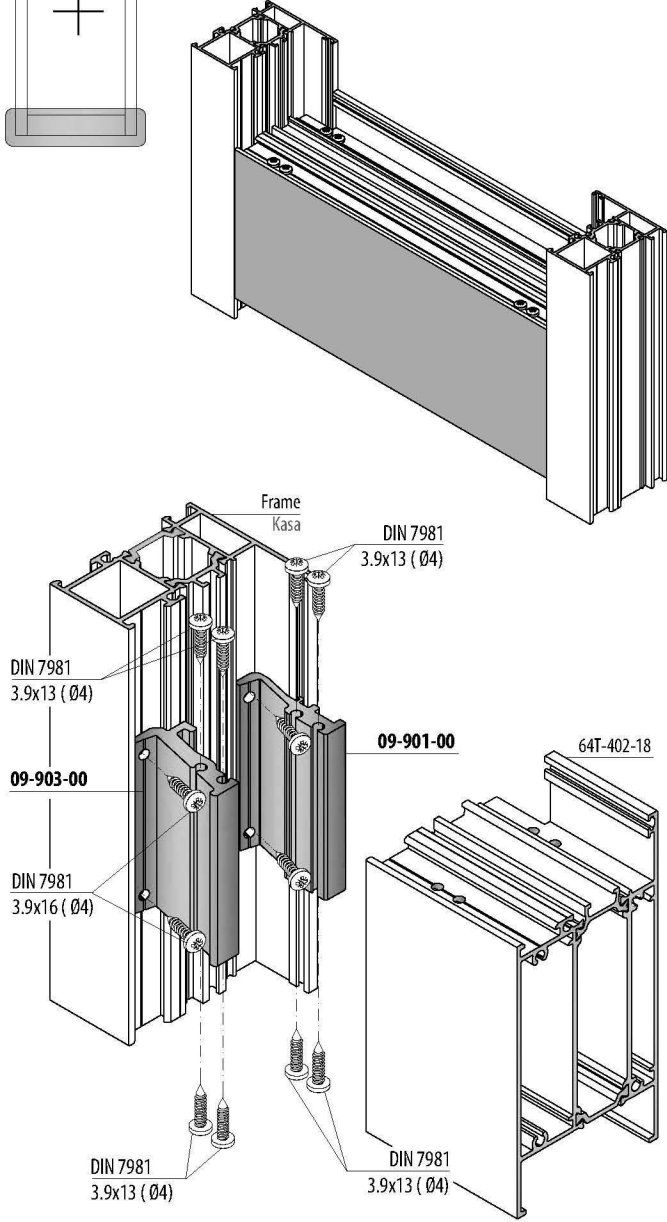
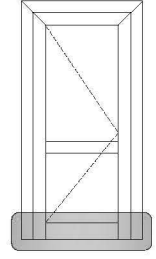
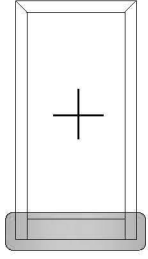

**Holes Sizes**

Delik Ölçüleri

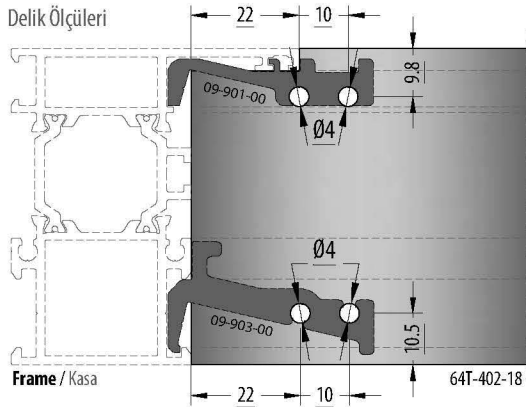

**Holes Sizes**

Delik Ölçüleri

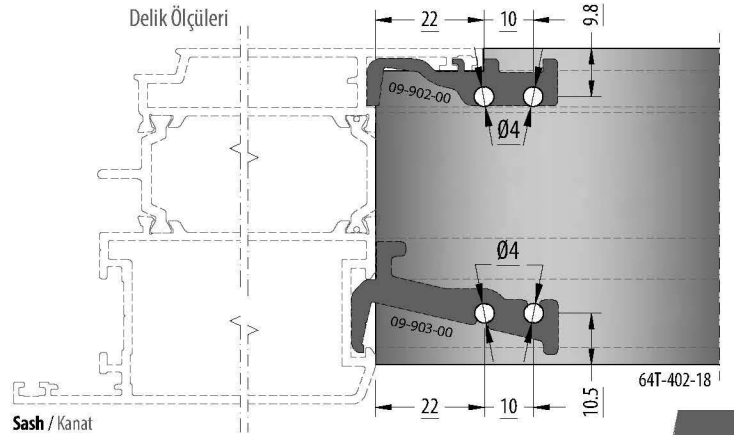

KICK PLATE CAP MONTAGE WITH SCREW / ETEK KAPAĞI İLE VIDA MONTAJI

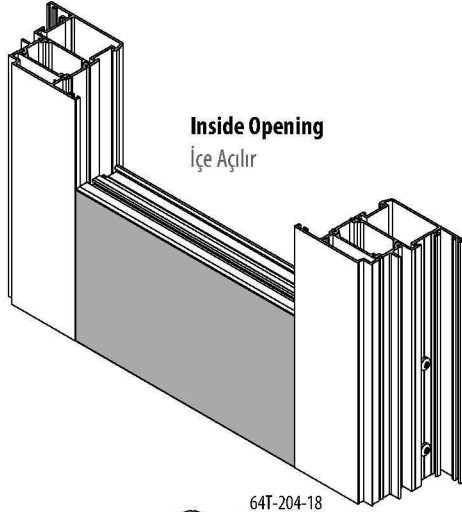
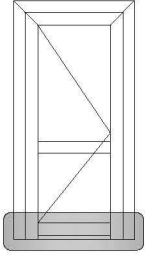

Inside Opening  
İçe Açılır

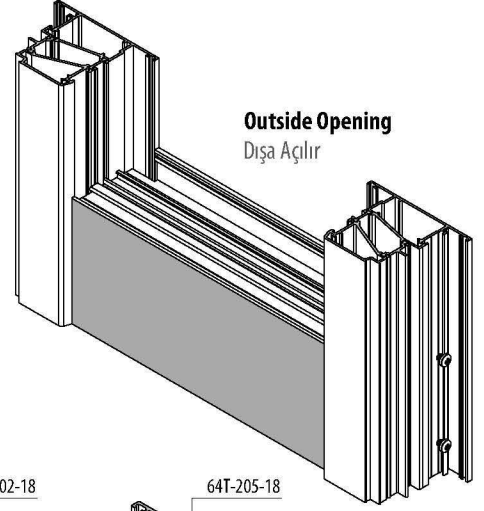

Outside Opening  
Dışa Açılır

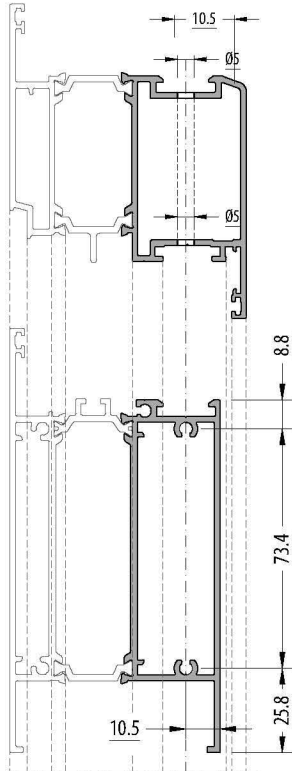
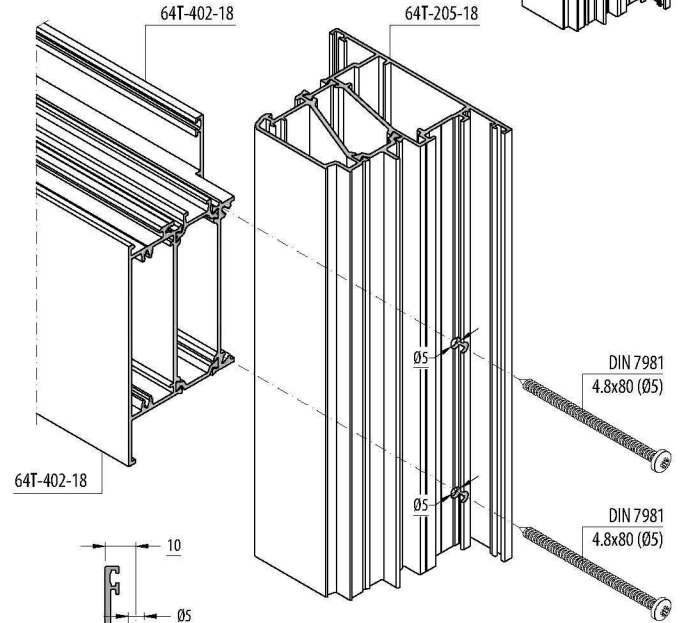
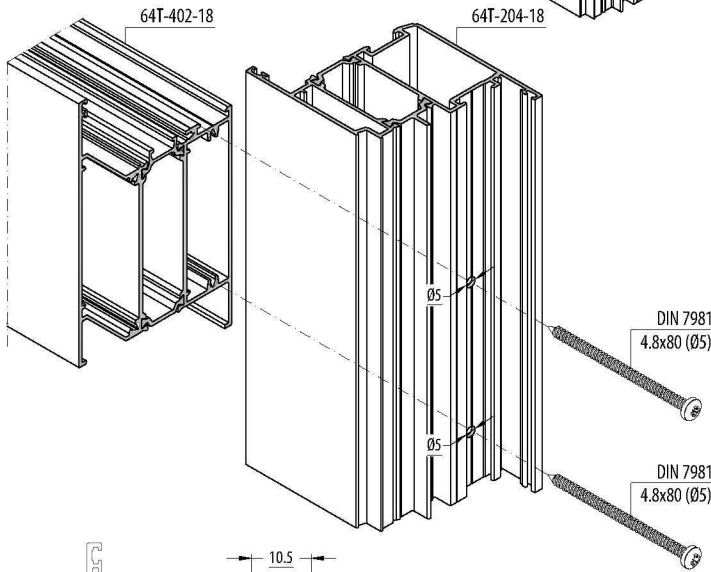

Screw Sizes / Vida Ölçüleri

PROFILE CODE PROFIL KODU	SCREW VIDA
64T-204-18	DIN 7981 4.8x80
64T-204-15	
64T-204-20	
64T-206-18	DIN 7981 4.8x90
64T-256-18	

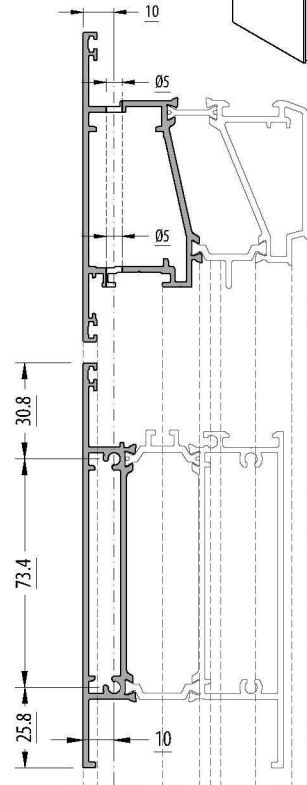

Screw Sizes / Vida Ölçüleri

PROFILE CODE PROFIL KODU	SCREW VIDA
64T-205-18	DIN 7981 4.8x80
64T-205-15	
64T-205-20	
64T-207-18	DIN 7981 4.8x90



DOOR SASH DROPPER MONTAGE / KAPI KANADI DAMLALIK MONTAJI

Inside Opening / İçe Açılır

Outside Opening / Dışa Açılır

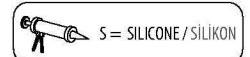
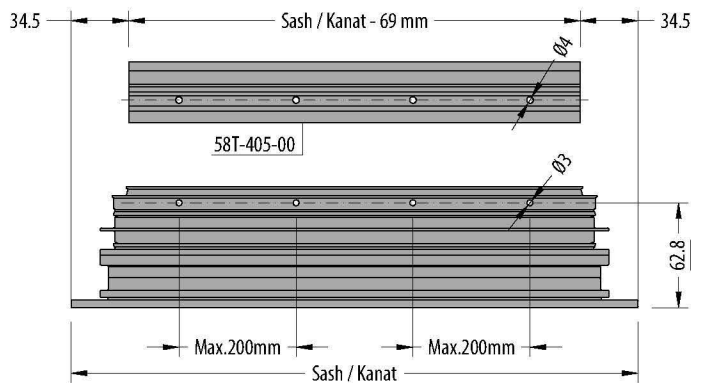
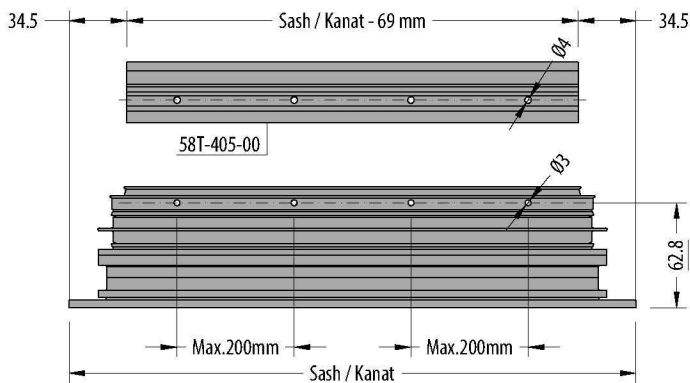
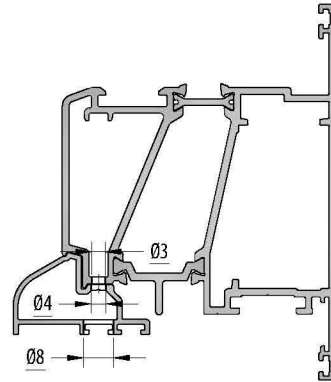
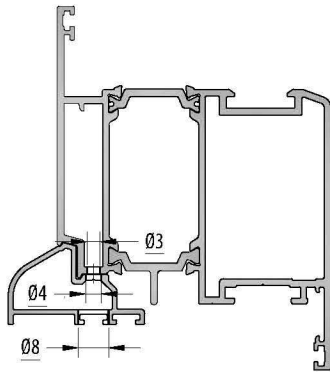
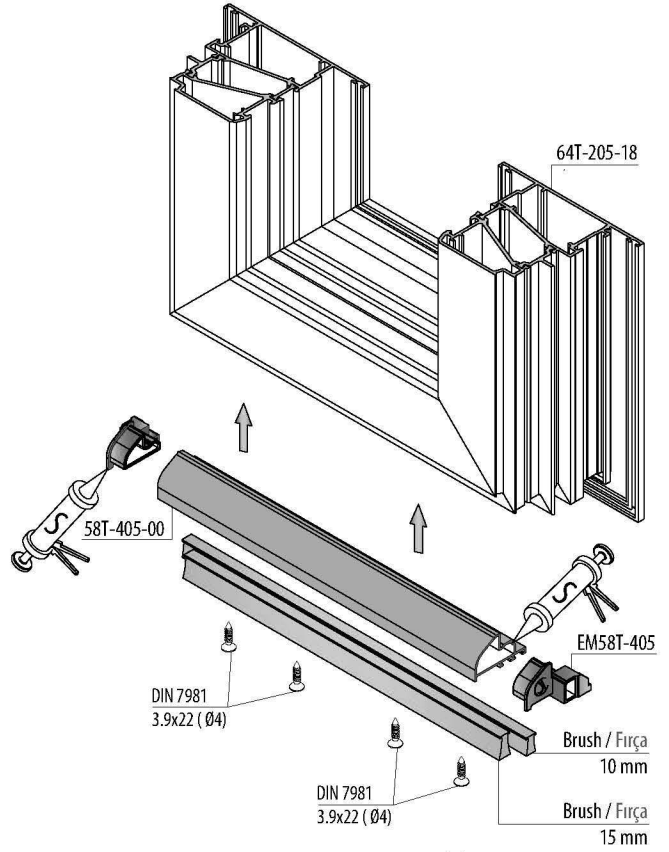
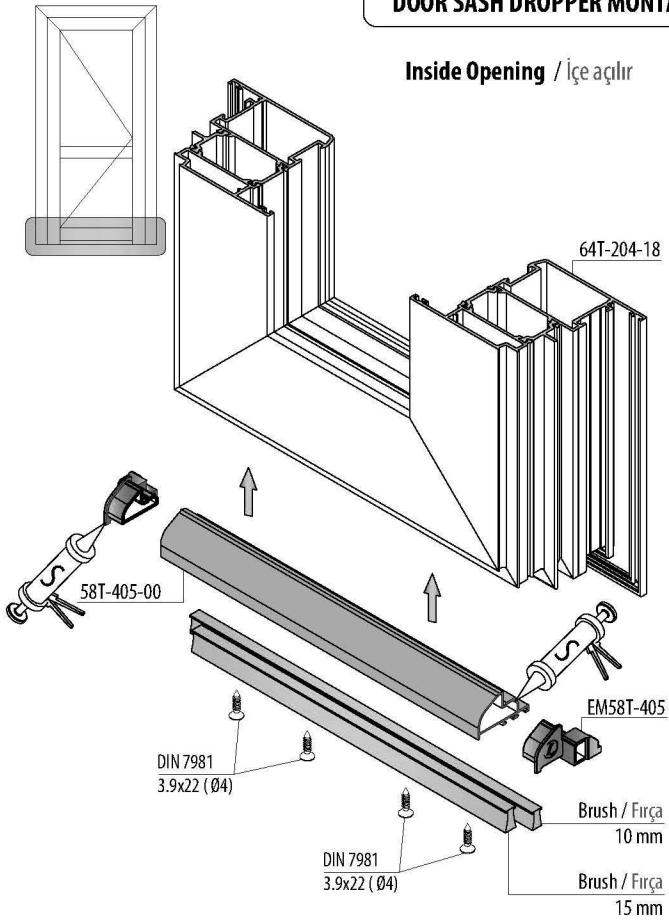

FRAME KICK PLATE MONTAGE / KASA İLE ETEK MONTAJI

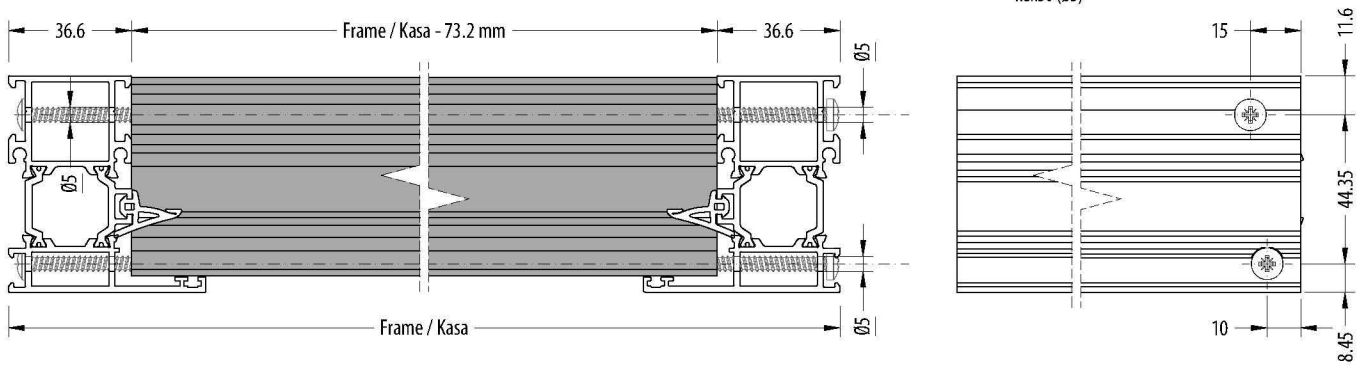
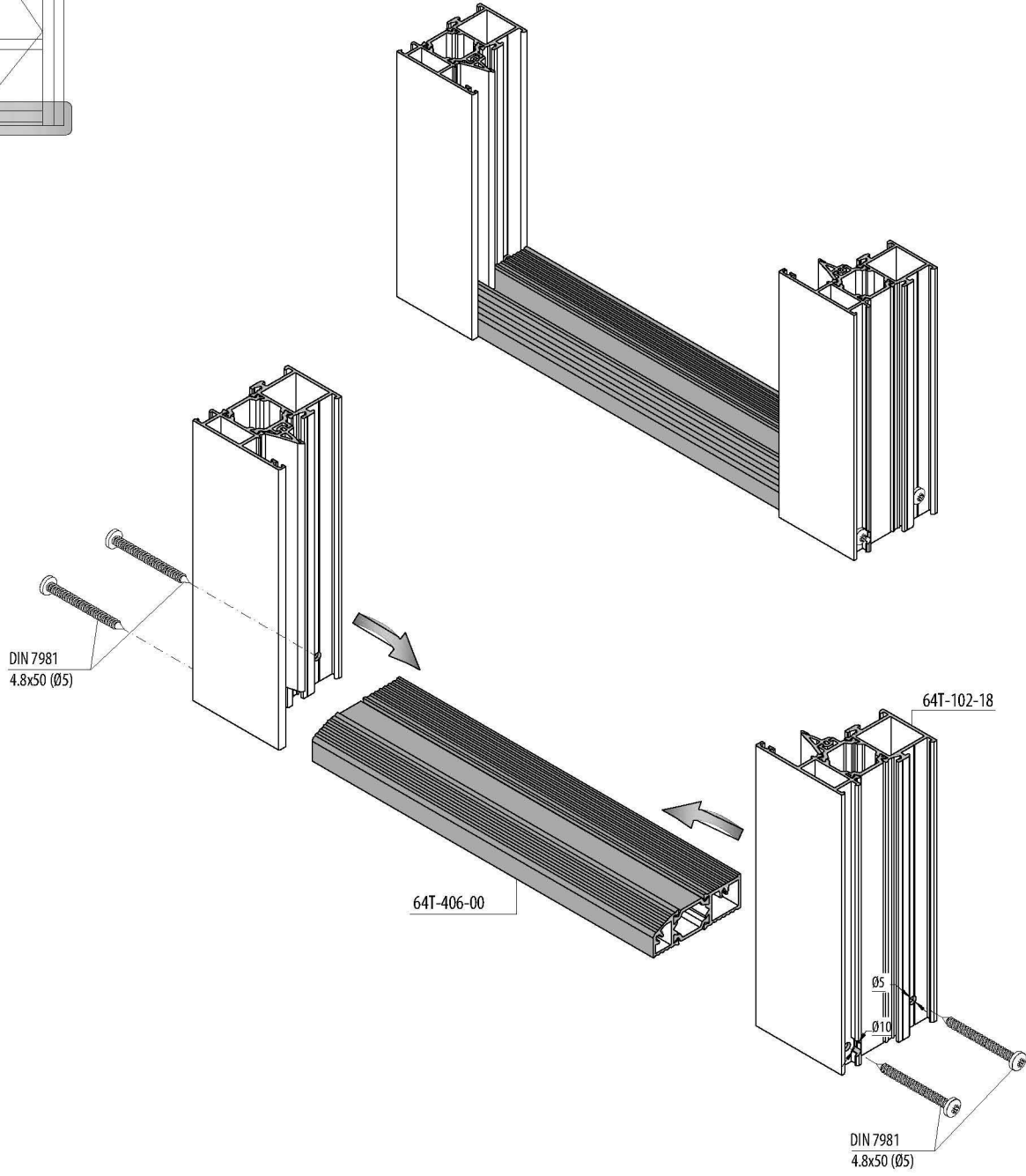
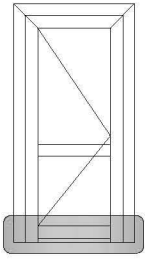



**KURTOĞLU BAKIR KURŞUN SANAYİ A.Ş.**  
Velimeşe Organize Sanayi Bölgesi Akbayır Yolu  
Küme Evler No: 81 Ergene 59851 Tekirdağ / Türkiye  
T: 0 282 684 70 00 F: 0 282 684 70 01  
[www.kurtogluas.com](http://www.kurtogluas.com)